

ANTIQUITY
a review of world archaeology



CAMBRIDGE
UNIVERSITY PRESS

The dead of Stonehenge

Journal:	<i>Antiquity</i>
Manuscript ID	AQY-RE-15-054
Manuscript Type:	Research
Date Submitted by the Author:	26-Feb-2015
Complete List of Authors:	Parker Pearson, Mike; UCL, Archaeology; Institute of Archaeology, UCL, Willis, Christie; UCL, Archaeology Marshall, Peter McKinley, Jacqueline; Wessex Archaeology, Osteology Pitts, Mike Pollard, Joshua; University of Southampton, Department of Archaeology Richards, Colin; Manchester University, Archaeology Richards, Julian; UCL, Archaeology Waldron, Tony; UCL, Archaeology Thomas, Julian; Manchester University, Archaeology Welham, Kate
Keywords:	Stonehenge, Funerary archaeology, Cremation, Radiocarbon-dating, Neolithic, Palaeopathology
Research Region:	Britain & Ireland

SCHOLARONE™
Manuscripts

The dead of Stonehenge

Christie Willis¹, Peter Marshall², Jacqueline McKinley³, Mike Pitts⁴, Joshua Pollard⁵, Colin Richards⁶, Julian Richards⁷, Julian Thomas⁶, Tony Waldron¹, Kate Welham⁸ and Mike Parker Pearson^{1,*}

Introduction

As reported in a previous issue (*Antiquity* 83), radiocarbon-dating of museum specimens of human bone from Stonehenge (Figure 1) reveals that they date from the third millennium BC (Late Neolithic) to the first millennium AD (Parker Pearson *et al.* 2009; Parker Pearson & Cox Willis 2011; Pitts *et al.* 2002; Hamilton *et al.* 2007). Most of this human bone was cremated, predominantly deriving from burial remains excavated by William Hawley in 1920–26, the larger components of which were re-buried, unanalysed, in Aubrey Hole 7 in 1935 (Young 1935: 20–1). This material was re-excavated in 2008 by the Stonehenge Riverside Project in order to assess demographic structure, recover pathological evidence, date the burial sequence at Stonehenge and, by investigating Aubrey Hole 7 itself, consider whether the Aubrey Holes had formerly held standing stones – the Welsh ‘bluestones’ (Hawley 1921: 30–1; Parker Pearson *et al.* 2009: 32–3).

Hawley excavated cremated remains from many contexts across the southeastern half of Stonehenge, including the fills of 23 of the 56 Aubrey Holes (AH2–AH18, AH20–AH21, AH23–AH24 and AH28–AH29), the Stonehenge enclosure ditch, and the area within that ditch (Figure 2). Most of the latter are clustered around Aubrey Holes 14–16, with only one (2125) from the centre of the monument, just outside the sarsen circle. Fifty-nine deposits of cremated bone are identifiable from Hawley’s records. There was a single grave good – a polished gneiss mace-head from a deposit within the enclosure’s interior (Cleal *et al.* 1995: 394–5, 455; Hawley 1925: 33–4) – and pyre goods of bone/antler skewer pins from Aubrey Holes 5, 12, 13 and 24 and from a deposit in the ditch (Cleal *et al.* 1995: 409–10). A ceramic object may be a grave good from a disturbed deposit of cremated bone in Aubrey Hole 29 (*ibid.*: 360–1; Hawley 1923: 17).

Hawley noted that several of the burial deposits had circular margins, suggesting that they had been placed in organic containers such as leather bags. He states that: ‘in every case they [the burials in the Aubrey Holes] had apparently been brought from a distant place for interment’ (1928: 158).

Young recorded that four sandbags of bones were brought to the site for reburial in 1935 but, on re-excavation, the remains formed an undifferentiated layer at the base of Aubrey Hole 7. Consequently it was not possible to distinguish visually either the four sandbag-fuls or the original 59 cremation deposits, or to relate the remains to the grave or pyre goods. The remains were re-excavated by spit (50mm) and by grid (50mm x 50mm) to allow the formation process to be studied through osteological analysis. However, the distribution of discrete skeletal elements (*e.g.* occipital bones, internal auditory meatus [IAM]) deriving from

¹ UCL Institute of Archaeology, 31-34 Gordon Square, London WC1H 0PY, UK

² Chronologies, 25 Onslow Road, Sheffield, S11 7AF, UK

³ Wessex Archaeology, Portway House, Old Sarum Park, Salisbury, SP4 6EB, UK

⁴ Council for British Archaeology, 66 Bootham, York, YO30 7BZ, UK

⁵ Department of Archaeology, University of Southampton, Southampton SO17 1BF, UK

⁶ School of Arts, Languages and Cultures, University of Manchester, Manchester, M13 9PL, UK

⁷ Archaeomedia, Foyle Hill House, Shaftesbury, SP7 0PT, UK

⁸ Department of Archaeology, Anthropology and Forensic Science, Bournemouth University, Poole, BH12 5BB, UK

* Author for correspondence (Email: m.parker-pearson@ucl.ac.uk)

different individuals showed no spatial patterning to suggest that the remains from each context were once packed separately.

During re-excavation of Aubrey Hole 7 (Figures 3 & 4), the remains of a hitherto unexcavated unurned cremation burial (007), with a circular margin indicative of a former organic container and in its own shallow bowl-shaped grave, was identified on the western edge of the Hole (Figures 5 & 6). The remains (1173.08g) are those of an adult woman, dating to 3090–2900 cal BC (SUERC-30410; 4420 ± 35 BP and OxA-27086; 4317 ± 33 BP, providing a weighted mean of 4366 ± 25 BP). No stratigraphic relationship survived between the grave and the Aubrey Hole. An adult cremation burial made within the primary fill of Aubrey Hole 32 is dated to 3030–2880 cal BC (94% probability; OxA-18036; 4332 ± 35 BP; Parker Pearson *et al.* 2009: 26), so burial 007 may be broadly contemporary with the digging of the Aubrey Holes.

The discovery of this grave beside Aubrey Hole 7, in an area already excavated during the 1920s, provides a reminder that Hawley's methods were not particularly thorough (McKinley 1995: 451–5; Pitts 2001: 116–21). An idea of these is provided by a diary entry for 25 March 1920: 'We sieved the cremated bones [from AH9], keeping the larger ones and casting away the sifted remnant after thoroughly searching' (Hawley 1920: 73). The deposits of bone that Hawley found varied from scattered fragments to the remains of burials; during excavation of Causeway crater 2 on 7 November 1922 he noted that: 'There were odd pieces of cremated bone met with occasionally and at one spot about a handful in a small mass' (Hawley 1922: 129). We cannot rule out the possibility that some of these remains might be multiple deposits from single cremations; there may have been a variety of methods of deposition (McKinley 2014).

Thus any assessment of the numbers of such remains and other forms of cremation-related deposits recovered by Hawley must take into account the likelihood that his retrieval was incomplete. Estimates for the total number of cremation burials at Stonehenge, which range from 150 (Parker Pearson *et al.* 2009: 23) to 240 (Pitts 2001: 121), must remain informed guesswork.

Ages of the individuals from Aubrey Hole 7

During examination of the well-preserved bone retrieved from Aubrey Hole 7 in 2008, an MNI (minimum number of individuals) of 21 adults and five sub-adults was determined by counting the most frequently occurring skeletal element in each of the broad age categories. Fragments of 24 right petrous temporal bones (incorporating internal auditory meati [IAM]) were identified. The second most commonly recovered skeletal element is the occipital bone, of which 22 adult examples were recovered.

The MNI of five immature individuals represented in the assemblage was established by looking for the most frequently occurring duplicate elements, and noting obvious age-related differences in bone growth and development. There was no duplication of skeletal elements within any of the sub-adult age categories, so only one individual is represented from each (Table 1). Shrinkage was taken into consideration in determining broad age ranges but more precise determinations of age-at-death were not possible owing to the fragmented nature of the cremated bones (see McKinley 1997: 131).

An MNI of seven adults were identified from fragments of two pubic symphyses and nine auricular surfaces (left and right hips [Table 1]). The former indicate individuals aged 15–24 years (Suchey & Brooks 1990) and the latter individuals aged between 25 to 49 years of age (Lovejoy *et al.* 1985).

Some form of intervertebral disc disease (IVDD) was noted in five cervical, six thoracic, three lumbar and one sacral vertebrae (from one or more individuals), all exhibiting osteophytosis along the body surface margins suggesting mature or older adults. A fragment of molar tooth

root showing severe occlusal wear (down to the tooth root) provides further evidence for an older adult.

The total MNI of 26 is considerably less than might be expected from Hawley's record of 59 cremation burials. The quantity of bone originally included in each burial will have varied (see McKinley 1997). For example, Hawley noted that, while most Aubrey Hole burials 'seemed to contain all the bones' (1928: 158), burials into the fill of the ditch 'were chiefly small and insignificant little collections' (1924: 33).

Analysis of ages reveals a high ratio (4.2:1) of adults (n=21) to sub-adults amongst the 26 MNI. Because of the smaller sizes of the elements, sub-adult cremated bone fragments are usually more easily recognized, and should thus be well-represented against the mass of fragmented adult bones. However, very few sub-adult bone fragments were recovered from the re-buried assemblage from Aubrey Hole 7. The original ratio of adults to sub-adults in Hawley's 59 deposits is likely to have been much higher.

This does not follow expected mortality curves for pre-industrial populations (Chamberlain 2006), where ratios of adults to sub-adults can be estimated around 2.3:1 (Lewis 2006: 22). The Aubrey Hole 7 ratio is also much higher than recorded for British earlier Neolithic burials of the 4th millennium BC in southern Britain, where the average ratio is 2.8:1 (Smith & Brickley 2009: 87–90). Thus there may have been a preference for adults to be buried at Stonehenge as opposed to juveniles, children or infants.

Sex of the individuals in Aubrey Hole 7

Forensic and archaeological advances in analysing non-cremated and cremated IAMs have produced reliable techniques for determining sex by measuring the lateral angle of the internal acoustic canal (Lynnerup *et al.* 2005; Norén *et al.* 2005; Wahl & Graw 2001). This was achieved by taking measurements from CT scans of each of the 24 right and 16 left IAMs from Aubrey Hole 7 (Figure 7). The results from the lateral angles reveal nine males and 14 females (three are undeterminable). There are potentially some sub-adult IAMs within this assemblage, so these CT-scan results are considered to provide a count for the entire assemblage, not just for adults.

Biological sex was also determined from the 21 adult occipital bones: nine are identified as male, and five as female. Given the small sample sizes, it is not possible to say more than that the null hypothesis of equal male and female is unchallenged.

Pathology

The most commonly occurring pathology is intervertebral disc disease (IVDD), resulting in changes to the spinal column. Many vertebral bodies exhibit mild to moderate osteophytosis (new bone growth) around their margins, and Schmorl's nodes (indentations) on their surfaces (Rogers & Waldron 1995: 20–31). Also noted were changes to the neck of a femur and to the intercondylar ridge of a distal femur, linked to osteoarthritis affecting the synovial joints. These changes are most often the result of advanced age but can also derive from occupation, genetic disposition and highly calorific diet (Roberts & Cox 2003: 32).

Periostitis, a non-specific disease affecting the periosteum (connective tissue on the surface of the bones) that results in new bone growth, was noted on fragments of a clavicle, a fibula, a radius and a tibia. Periostitis can be caused by injury, chronic infection or over-use of a particular body part.

The distal fifth of a left femur has a defect in the popliteal fossa on the back of the bone just above the femoral condyles (Figure 8), likely to result from the pulsatile pressure caused by an aneurysm of the popliteal artery (a widening of the femoral artery where it passes through the popliteal fossa). This condition is rare in women but occurs among 1% of men aged 65–

80, and was common in the 18th and 19th centuries among horsemen, coachmen, and young men in physically demanding jobs (Suy 2006). This is the first recorded palaeopathological case of an aneurysm of the popliteal artery.

Radiocarbon-dating

Although the IAMs provided the largest MNI from Aubrey Hole 7, it was decided to select the occipital bones for destructive sampling for radiocarbon-dating because of the greater potential of the complexly structured IAMs to yield future insights into the lives of these individuals buried at Stonehenge. Twenty-one adult/probable adult occipital bone fragments were dated (one was omitted), along with three sub-adult bone fragments (the foetus and infant bone fragments were omitted because they would have been entirely destroyed by sampling). All samples were submitted to the Oxford Radiocarbon Accelerator Unit (ORAU) and samples from six of the 21 adults dated at Oxford were also dated at the Scottish Universities Environmental Research Centre (SUERC) as part of a quality assurance programme.

Five of the six replicate measurements are statistically consistent (Table 2), with only the measurements on sample 225 (OxA-27089 and SUERC-42886) being statistically inconsistent at 95% confidence ($T^*=5.5$; $v=1$; $T^*(5\%)=3.8$). Yet these measurements collectively are statistically consistent at 99% confidence ($T^*=5.5$; $v=1$; $T^*(1\%)=6.6$) and thus weighted means of all the replicate results have been taken as providing the best estimate of the dates of death of these individuals.

Previously dated human remains from the third millennium BC at Stonehenge include two fragments of unburnt adult skull from different segments of the ditch (OxA-V-2232-46 & OxA-V-2232-47; Parker Pearson *et al.* 2009: 28–9), and cremated bone from Aubrey Hole 32 (see above) and two contexts in the ditch. One of these ditch contexts (3893) contained 77.4g of cremated bone (McKinley 1995: 457) from which a fragment of a young/mature adult radius dates to 2570–2360 cal BC (OxA-17958; 3961 ± 29 BP; Parker Pearson *et al.* 2009: 26). The other two cremated specimens, both from ditch context 3898, date to 2920–2870 cal BC (SUERC-42882; 4289 ± 20 BP, combined with OxA-17957; 4271 ± 29 BP); one of these (if not both) is from a young woman aged *c.*25 years.

Finally, a human tooth from the SPACES project's 2008 trench at Stonehenge dates to 2470–2210 cal BC (OxA-18649; 3883 ± 31 BP; Darvill & Wainwright 2009). This has been excluded from this study because it was found immediately below the turf in soil that may not be from Stonehenge (the turf was laid some 20–25 years ago, and may incorporate topsoil from nearby).

The radiocarbon dates from all dated human remains group between 3100 and 2600 cal BC (Figure 9), except for one cremation-related deposit dating to 2570–2360 cal BC (context 3893; OxA-17958) and the Beaker-age inhumation burial dating to 2400–2140 cal BC (Evans 1984; Cleal *et al.* 1995: 532–3). The measurements are not, however, statistically consistent ($T^*=1339.4$; $v=38.7$; $T^*(5\%)=26$; Ward & Wilson 1978), so they represent more than one burial episode.

Chronological modelling

Bayesian statistical modelling was employed because these radiocarbon dates all come from the same site (Buck *et al.* 1992; Bayliss *et al.* 2007). A standard approach to modelling, when dealing with chronological outliers such as ditch context 3893, would be to eliminate them manually from the analysis. This was considered an unsuitable method to apply to this assemblage because the late cremation-related deposits (including burials) in the ditch – ‘small and insignificant little collections’ such as the Beaker-age cremated remains from context 3893 – appear to be under-represented or entirely missing from the Aubrey Hole 7

sample. Therefore the chronological outliers from Hawley's ditch contexts are of great significance, especially for the cemetery's end-date.

More useful are trapezoidal models for phases of activity (Lee & Bronk Ramsey 2013) in situations where we expect activity to follow the pattern of a gradual increase, then a period of constant activity, and finally a gradual decrease, unlike the assumptions of a uniform model (Buck *et al.* 1992). The model shown in Figure 10 utilises the trapezoid model of Karlsberg (2006) as implemented in OxCal v4.2 (Lee & Bronk Ramsey 2013).

This model has good overall agreement ($A_{\text{model}}=93$) and provides an estimate for the first burial of 3180–2965 cal BC (95% probability: *Start of Start*; Figure 10) or 3075–2985 cal BC (68% probability). This model estimates that the last burial took place in 2830–2685 cal BC (40% probability: *End of End*; Figure 10) or 2565–2380 cal BC (55% probability) and probably 2825–2760 cal BC (28% probability) or 2550–2465 cal BC (40% probability). The model estimates that burial of cremation deposits took place for 170–715 years (95% probability) and probably 225–345 years (26% probability) or 485–650 years (26% probability).

A trapezoid prior model more accurately reflects the uncertainties in processes such as the use of a cremation cemetery: in uniform models, there is an abrupt increase from no use to maximum use while the trapezoid model allows for a gradual increase, a period of constant deposition, and a gradual decline. The parameters from the trapezoid model represent the very first and last use, and this model is preferred over others because we do not have the archaeological information to show that there were any abrupt changes *a priori*.

The development of the cemetery

The start date (3100–2920 cal BC) and end date (2965–2755 cal BC) for the digging of the ditch in Stonehenge's first stage (Marshall *et al.* 2012; Darvill *et al.* 2012: 1026) accord well with the dates of the earliest cremation burials. The use of Stonehenge as a cemetery ended probably with the Beaker-age inhumation burial after 2400 cal BC, by which time Stonehenge stage 2's construction was completed (Darvill *et al.* 2012: 1028). Thus burials began at Stonehenge before, and continued beyond, the stage when the sarsen trilithons and circle were erected.

The re-cutting of the ditch after 2450–2230 cal BC (Darvill *et al.* 2012: 1038) means that all cremation-related deposits from its upper fills – Hawley's 'small and insignificant little collections', as many as 15 of them (Hawley 1928: 157) – are likely to date to after 2450 cal BC. Yet only context 3893 has been radiocarbon-dated to this period (Beaker Age), presumably because none of these 15 deposits from the ditch's upper fills (25% of Hawley's 59 deposits re-buried in Aubrey Hole 7) was substantial enough to include identifiable occipital bones.

Hawley reckoned that, in contrast, most of the burials in Aubrey Holes 'seemed to contain all the bones', so the dated occipital bones from Aubrey Hole 7 are therefore likely to provide a representative sample of the individuals originally buried in these pits. Some, such as the adult in the packing of Aubrey Hole 32, were buried at the moment of the pit circle's construction. Hawley considered that others were buried whilst a pillar stood in the hole: he remarks that the upper edges of many Aubrey Holes had bowl-shaped recesses for containing cremated remains, indicating that interments were made against standing stones after they were erected (1923: 17). He also records one cremation-related deposit that was placed in its Aubrey Hole (24) after the standing stone had been withdrawn (Hawley 1921: 31; he mis-numbered this hole 21). The hypothesis that human cremated remains were introduced into the Aubrey Holes when bluestones were erected within them in Stonehenge's stage 1, and subsequently (until the bluestones were removed for constructing stage 2), is supported by the date range for the occipital bones.

The chronological distribution of age and sex within the cemetery reveals that men and women were buried at Stonehenge from its inception, and that both sexes continued to be buried over the following centuries. This lack of sexual bias is of interest when considering the likely higher social status of those buried, and when compared with higher ratios of adult males to females in earlier Neolithic tombs of southern Britain (Smith & Brickley 2009: 88–90). Stonehenge was a cemetery for a selected group of people who were treated separately from the rest of the population. It was surely a powerful, prestigious site in the Neolithic period, burial there being a testament to a culture's commemoration of the chosen dead.

Cremation practices in Late Neolithic Britain (c.3000–2500 BC)

There are very few human remains in Britain dated to the early and mid-third millennium cal BC, a period when the rite of inhumation burial seems, by and large, not to have been practised (see Healy 2012 for rare exceptions). Cremation burials probably of this date are known from a small number of sites (Parker Pearson *et al.* 2009: 34–6). Stonehenge is the largest known cemetery from this period, with small cemeteries or groups of burials excavated from former stone circles or stone settings at Forteviot (Noble & Brophy 2011), Balbirnie (Gibson 2010), Llandygai (formerly Llandegai; Lynch & Musson 2004) and Cairnpapple (Sheridan *et al.* 2009: 214) and from circular enclosures at Imperial College Sports Ground (Barclay *et al.* 2009) and Dorchester-on-Thames (Atkinson *et al.* 1951). Cremation burials that may date to this period have also been found at Flagstones (Healy 1997), Barford (Oswald 1969), Duggleby Howe (Mortimer 1905) and West Stow (West 1990).

Within the Stonehenge World Heritage Site, Cunnington (1929: 29) excavated a cremation burial at Woodhenge dating to this period. A cremation-related deposit from Coneybury henge came from high up in the ditch fill and is probably Bronze Age (Richards 1990: 158).

Conclusion

Our research shows that Stonehenge was used as a cremation cemetery for mostly adult men and women for around five centuries between and during its first two main stages of construction. With so few cremation burials independently dated, let alone known from this period, the Stonehenge assemblage is the largest and most important in Britain, regardless of the significance of the site itself. It is also among the earliest, its beginnings perhaps contemporary with Cairnpapple in Scotland and Llandygai in Wales, though later than the Irish passage tombs with their unbroken tradition of cremation stretching back to around 3600 BC (e.g. Bergh & Hensey 2013).

Acknowledgements

We thank Amanda Chadburn for helping us meet English Heritage's requirements for sampling for radiocarbon-dating, and David Sugden and Charles Romanowski of the Royal Hallamshire Hospital for scanning and measuring of petrous canals. Funding was provided by the AHRC (Feeding Stonehenge Project) and Oxford Scientific Films.

References:

- Atkinson, R.J.C., C.M. Piggott, & N. Sandars. 1951. *Excavations at Dorchester, Oxon.* Oxford: Ashmolean Museum.
- Barclay, A., N. Beacan, P. Bradley, G. Chaffey, D. Challinor, J.I. McKinley, A. Powell & P. Marshall. 2009. New evidence for mid-late Neolithic burial from the Colne valley, west London. *Past* 63: 4–6.
- Bayliss, A., C. Bronk Ramsey, J. van der Plicht & A. Whittle. 2007. Bradshaw and Bayes: towards a timetable for the Neolithic. *Cambridge Journal of Archaeology* 17 suppl.: 1–28.
- Bergh, S. & R. Hensey. 2013. Unpicking the chronology of Carrowmore. *Oxford Journal of Archaeology* 34: 343–66.

- Buck, C.E., C.D. Litton & A.F.M. Smith. 1992. Calibration of radiocarbon results pertaining to related archaeological events. *Journal of Archaeological Science* 19: 497–512.
- Chamberlain, A.C. 2006. *Demography in Archaeology*. Cambridge: Cambridge University Press.
- Cleal, R.M.J., K.E. Walker & R. Montague. 1995. *Stonehenge in its Landscape: twentieth-century excavations*. London: English Heritage.
- Cunnington, M.E. 1929. *Woodhenge*. Devizes: Simpson.
- Darvill, T.C. & G.J. Wainwright. 2009. Stonehenge excavations 2008. *Antiquaries Journal* 89: 1–19.
- Darvill, T.C., P. Marshall, M. Parker Pearson & G.J. Wainwright. 2012. Stonehenge remodelled. *Antiquity* 86: 1021–40.
- Evans, J.G. 1984. Stonehenge – the environment in the Late Neolithic and Early Bronze Age and a Beaker-Age burial. *Wiltshire Archaeological and Natural History Magazine* 78: 7–30.
- Gibson, A. 2010. Dating Balbirnie: recent radiocarbon dates from the stone circle and cairn at Balbirnie, Fife, and a review of its place in the overall Balfarg/Balbirnie site sequence. *Proceedings of the Antiquaries of Scotland* 140: 51–77.
- Hamilton, D., M. Pitts & A. Reynolds. 2007. A revised date for the early medieval execution at Stonehenge. *Wiltshire Archaeological and Natural History Magazine* 100: 202–3.
- Hawley, W. 1920. Diaries. Unpublished manuscript. Salisbury and South Wiltshire Museum.
- 1921. The excavations at Stonehenge. *Antiquaries Journal* 1: 19–39.
- 1922. Diaries. Unpublished manuscript. Salisbury and South Wiltshire Museum.
- 1923. Third report on the excavations at Stonehenge. *Antiquaries Journal* 3: 13–20.
- 1924. Fourth report on the excavations at Stonehenge. *Antiquaries Journal* 4: 30–9.
- 1925. Report of the excavations at Stonehenge during the season of 1923. *Antiquaries Journal* 5: 21–50.
- 1928. Report on the excavations at Stonehenge during 1925 and 1926. *Antiquaries Journal* 8: 149–76.
- Healy, F. 1997. Site 3. Flagstones, in R.J.C. Smith, F. Healy, M.J. Allen, E.L. Morris, I. Barnes & P.J. Woodward, *Excavations along the Route of the Dorchester By-pass, Dorset, 1986–8*: 27–48. Salisbury: Wessex Archaeology.
- 2012. Chronology, corpses, ceramics, copper and lithics, in M.J. Allen, J. Gardiner & A. Sheridan (eds) *Is There a British Chalcolithic? People, place and polity in the later 3rd millennium*: 144–63. Oxford: Oxbow.
- Karlsberg, A.J. 2006. Flexible Bayesian Methods for Archaeological Dating. Unpublished PhD thesis, University of Sheffield.
- Lee, S. & C. Bronk Ramsey. 2013. Development and application of the trapezoidal model for archaeological chronologies. *Radiocarbon* 54: 107–22.
- Lewis, M. 2006. *The Bioarchaeology of Children: perspectives from biological and forensic anthropology*. Cambridge: Cambridge University Press.
- Lovejoy, C.O., R.S. Meindl, T.R. Pryzbeck & R.P. Mensforth. 1985. Chronological metamorphosis of the auricular surface of the ilium: a new method for the determination of adult skeletal age at death. *American Journal of Physical Anthropology* 68: 15–28.
- Lynch, F. & C. Musson. 2004. A prehistoric and early medieval complex at Llandegai, near Bangor, north Wales. *Archaeologia Cambrensis* 150: 17–142.
- Lynnerup, N., M. Schulz, A. Madelung & M. Graw. 2005. Diameter of the human internal acoustic meatus and sex determination. *International Journal of Osteoarchaeology* 16: 118–23.
- Marshall, P., T. Darvill, M. Parker Pearson & G.J. Wainwright. 2012. *Stonehenge, Amesbury, Wiltshire: chronological modelling*. London: English Heritage Research Report Series 1/2012.
- McKinley, J.I. 1995. Human bone, in R.M.J. Cleal, K.E. Walker and R. Montague: 451–61.
- 1997. Bronze Age ‘barrows’ and funerary rites and rituals of cremation. *Proceedings of the Prehistoric Society* 63: 129–45.

- 2014. Cremation in archaeological contexts. In C. Smith (ed.) *Global Encyclopaedia of Archaeology*: 1730–8. London: Springer.
- Mortimer, J.R. 1905. *Fifty Years' Researches in British and Saxon Burial Mounds of East Yorkshire*. London: A. Brown & Sons.
- Noble, G. and K. Brophy. 2011. Ritual and remembrance at a prehistoric ceremonial complex in central Scotland: excavations at Forteviot, Perth and Kinross. *Antiquity* 85: 787–804.
- Norén, A., N. Linnerup, A. Czarnetzki & M. Graw. 2005. Lateral angle: a method for sexing using the petrous bone. *American Journal of Physical Anthropology* 128: 318–23.
- Oswald, A. 1969. Excavations at Barford, Warwickshire. *Transactions of the Birmingham and Warwickshire Archaeological Society* 83: 3–54.
- Parker Pearson, M., A. Chamberlain, M. Jay, P. Marshall, J. Pollard, C. Richards, J. Thomas, C. Tilley & K. Welham. 2009. Who was buried at Stonehenge? *Antiquity* 83: 23–39.
- Parker Pearson, M. & C. Cox Willis. 2011. Burials and builders of Stonehenge: social identities in Late Neolithic and Chalcolithic Britain, in M. Furholt, F. Lüth & J. Müller (eds) *Megaliths and Identities: early monuments and Neolithic societies from the Atlantic to the Baltic*: 285–93. Bonn: Dr. Rudolf Habelt GmbH.
- Pitts, M.W. 2001. *Hengeworld*. 2nd edn. London: Arrow Books.
- Pitts, M., A. Bayliss, J.I. McKinley, A. Boylston, P. Budd, J. Evans, C. Chenery, A. Reynolds & S. Semple. 2002. An Anglo-Saxon decapitation and burial at Stonehenge. *Wiltshire Archaeological and Natural History Magazine* 95: 131–46.
- Richards, J.C. 1990. *The Stonehenge Environs Project*. London: English Heritage.
- Roberts, C. & M. Cox. 2003. *Health and Disease in Britain: from prehistory to the present day*. Stroud: Sutton Publishing.
- Rogers, J. & T. Waldron. 1995. *A Field Guide to Joint Disease in Archaeology*. Chichester: John Wiley & Sons.
- Sheridan, J.A., R.J. Bradley & R. Schulting. 2009. Radiocarbon dates arranged through National Museums Scotland Archaeology Department during 2008/9. *Discovery and Excavation in Scotland* 10: 212–14.
- Smith, M. & M. Brickley. 2009. *People of the Long Barrows: life, death and burial in the earlier Neolithic*. Stroud: History Press.
- Stuiver, M. & P.J. Reimer. 1993. Extended ¹⁴C data base and revised CALIB 3.0 ¹⁴C age calibration program. *Radiocarbon* 35: 215–30.
- Suchey, J. & S. Brooks. 1990. Skeletal age determination based on the os pubis: a comparison of the Acsádi–Nemeskéri and Suchey–Brooks methods. *Human Evolution* 5: 227–38.
- Suy, R. 2006. The varying morphology and aetiology of arterial aneurysms. A historical review. *Acta Angiologia* 12: 1–6.
- Wahl, J. & M. Graw. 2001. Metric sex differentiation of the pars petrosa ossis temporalis. *International Journal of Legal Medicine* 114: 215–23.
- Ward, G.K. & S.R. Wilson. 1978. Procedures for comparing and combining radiocarbon age determinations: a critique. *Archaeometry* 20: 19–31.
- West, S. 1990. *West Stow: the prehistoric and Romano-British occupations*. Norwich: East Anglian Archaeology 48.
- Young, W. 1935. *Leaves from my Journal VII*. Manuscript Diary, Library of the Wiltshire Archaeological Society (Devizes).

Figure 1. Stonehenge and its environs on Salisbury Plain (drawn by Josh Pollard).

Figure 2. The distribution of 3rd millennium BC burials (in red) at Stonehenge; Aubrey Hole 7 is in the east part of the circle of Aubrey Holes (drawn by Irene Deluis, based on Cleal *et al.* 1995, table 7).

Figure 3. Cremated human remains being excavated from the base of Aubrey Hole 7 by Jacqui McKinley and Julian Richards. The bone fragments were deposited in this re-opened pit in 1935 (photograph Mike Pitts).

Figure 4. Aubrey Hole 7 after removal of the re-deposited cremated bone fragments, viewed from the south. The hole for the intact cremation burial is on the left side of the pit.

Figure 5. Plan of Aubrey Hole 7 and the intact cremation burial to its west (in Cut 008; drawn by Irene Deluis).

Figure 6. The intact cremation deposit of an adult woman beside Aubrey Hole 7 during excavation, viewed from the south (photograph Mike Pitts).

Figure 7. An example of a CT scan's axial slice through a petrous bone (from grid square 355) to measure the lateral angle of the internal auditory meatus.

Figure 8. A defect in the popliteal fossa on the back of a femur. The defect is oval in shape with its long axis orientated in the long axis of the bone (25.5 mm x 21.8 mm and approximately 10 mm in depth); the edges of the lesion are smooth with no evidence of remodelling, and its walls are smooth. It is likely to have been caused by a popliteal aneurysm (photograph Stuart Laidlaw).

Figure 9. Probability distributions of third millennium cal BC dates on cremated and unburnt human remains from Stonehenge. The distributions are the result of simple radiocarbon calibration (Stuiver and Reimer 1993)

Figure 10. Probability distributions of dates from Stonehenge's third millennium cal BC burials (trapezium model), excluding the Beaker-age inhumation (Evans 1984) dating to 2400–2140 cal BC.

Table 1. Ageing descriptions for bone fragments from Aubrey Hole 7, identifying those bones from which age was determined in each category. The occipital bones and IAMs do not appear in this table; the full sample MNI of 26 is calculated from the adult occipitals and the five sub-adults shown here.

Category	Broad age range	MNI	Age-diagnostic skeletal fragments
Foetus – Neonate	Conception–1 month after birth	1	Scapula *
Infant	1 month–1 year	1	Mandible, Humerus, Ulna, Ribs, Femur*
Young Child	1–5 years	1	Maxilla, Humerus, Radius, Scapula, Clavicle, Sacrum, Pelvis, Femur, Tibia, Patella, Metacarpals/metatarsals*
Older Child	5–12 years	1	Maxilla, Teeth, Humerus, Radius, Clavicle, Ribs, Femur, Tibia, Metacarpals/metatarsals*
Juvenile	12–18 years	1	Clavicle, Femur, Tibia, Patella*
Young Adult	18–35 years	3	Pubis and auricular surfaces
Mature Adult	35–50 years	4	Auricular surfaces
Older Adult	50+ years	1	Intervertebral disc disease (IVDD) in the spine, severe dental wear to tooth root

*Since there was no duplication of bones within the sub-adult categories, it is assumed that there is only one individual from each sub-adult age range.

Table 2. Radiocarbon dates on cremated human remains from Aubrey Hole 7 and adjacent deposit 007.

Laboratory number	Sample reference	Material	$\delta^{13}\text{C}$ (‰)	Radiocarbon Age (BP)	Weighted mean	Calibrated Date, cal BC (95% confidence)
Aubrey Hole 7						
OxA-26962	110	Cremated human occipital bone, probable adult, ?female	-22.0	4281±31		2920–2870
OxA-26963	173	Cremated human occipital bone, probable adult	-23.5	4358±34		3090–2890
OxA-26964	221	Cremated human occipital bone, probable adult	-24.3	4325±31		3020–2890
OxA-26965	223	Cremated human occipital bone, adult, ?male	-22.6	4101±30		2870–2500
OxA-26966	227	Cremated human occipital bone, probable adult, ?female	-23.7	4168±29	4125±16 BP ($T=3.1$; $v=1$; $T'(5\%)=3.8$)	2865–2585
SUERC-42892	227A	As OxA-26966	-19.7	4107±19		
OxA-27045	246	Cremated human occipital bone, adult	-21.5	4456±36		3340–2940
OxA-27046	255	Cremated human occipital bone, probable adult	-18.5	4195±31	4173±17 BP ($T=0.7$; $v=1$; $T'(5\%)=3.8$)	2880–2675
SUERC-42893	255A	As OxA-27046	-20.8	4164±19		
OxA-27047	280	Cremated human occipital bone, adult male	-21.8	4377±31		3100–2900
OxA-27048	281	Cremated human occipital bone, adult, ?male	-22.4	4210±31		2900–2690
OxA-27049	288	Cremated human occipital bone, adult, ?male	-22.5	4237±30		2910–2750
OxA-27077	307	Cremated human occipital bone, adult male	-24.9	4418±31	4395±17 BP ($T=0.8$; $v=1$; $T'(5\%)=3.8$)	3095–2920
SUERC-42885	307A	As OxA-27077	-24.4	4385±20		
OxA-27078	330	Cremated human occipital bone, adult,	-24.2	4255±33		2920–2790
OxA-27079	334	Cremated human occipital bone, probable adult, ?female	-22.8	4391±30	4393±16 BP ($T=0.0$; $v=1$;	3090–2920

SUERC-42883	334A	As OxA-27079	-22.3	4394±18	T'(5%)=3.8)	
OxA-27080	357	Cremated human occipital bone, adult male	-22.5	4325±32	4344±17 BP (T'=0.5; v=1; T'(5%)=3.8)	3020–2900
SUERC-42895	357A	As OxA-27080	-22.6	4350±19		
OxA-27081	366	Cremated human occipital bone, probable adult, ?female	-23.0	4348±30		3090–2890
OxA-27082	389	Cremated human occipital bone, probable adult, ?female	-19.9	4404±26		3270–2910
OxA-27083	390b	Cremated human occipital bone, adult	-19.8	4261±30	4258±22 BP (T'=0.0; v=1; T'(5%)=3.8)	2910–2875
OxA-27091	390b	As OxA-27083	-20.6	4255±30		
OxA-27084	596	Cremated human occipital bone, adult male	-20.3	4364±31		3090–2900
OxA-27085	211	Cremated human proximal left diaphyseal humerus bone, child, 5–12 years	-23.3	4340±30		3080–2890
OxA-27089	225	Cremated human occipital bone, adult male	-20.9	4132±31	4194±17 BP (T'=5.5; v=1; T'(5%)=3.8)	2890–2695
SUERC-42886	225A	As OxA-27089	-21.6	4219±20		
OxA-27090	336	Cremated human occipital bone, probable adult	-23.5	4413±32		3310–2910
OxA-27092	344	Cremated human right diaphyseal humerus bone, child, 1–5 years	-23.6	4426±33		3330–2920
OxA-27093	382+323	Cremated human proximal left femoral diaphysis bone, juvenile, 12–18 years	-23.4	4180±34		2890–2630
OxA-30294	289	Cremated human occipital bone, adult male	-21.7	4392±30		3095–2920
Cremation deposit adjacent to AH7						
SUERC-30410	007	Cremated human bone, femoral shaft fragment		4420±35	4366±25 BP (T'=4.6; v=1; T'(5%)=3.8)	3090–2900
OxA-27086	007	Cremated human bone, femoral shaft fragment	-21.5	4317±33		

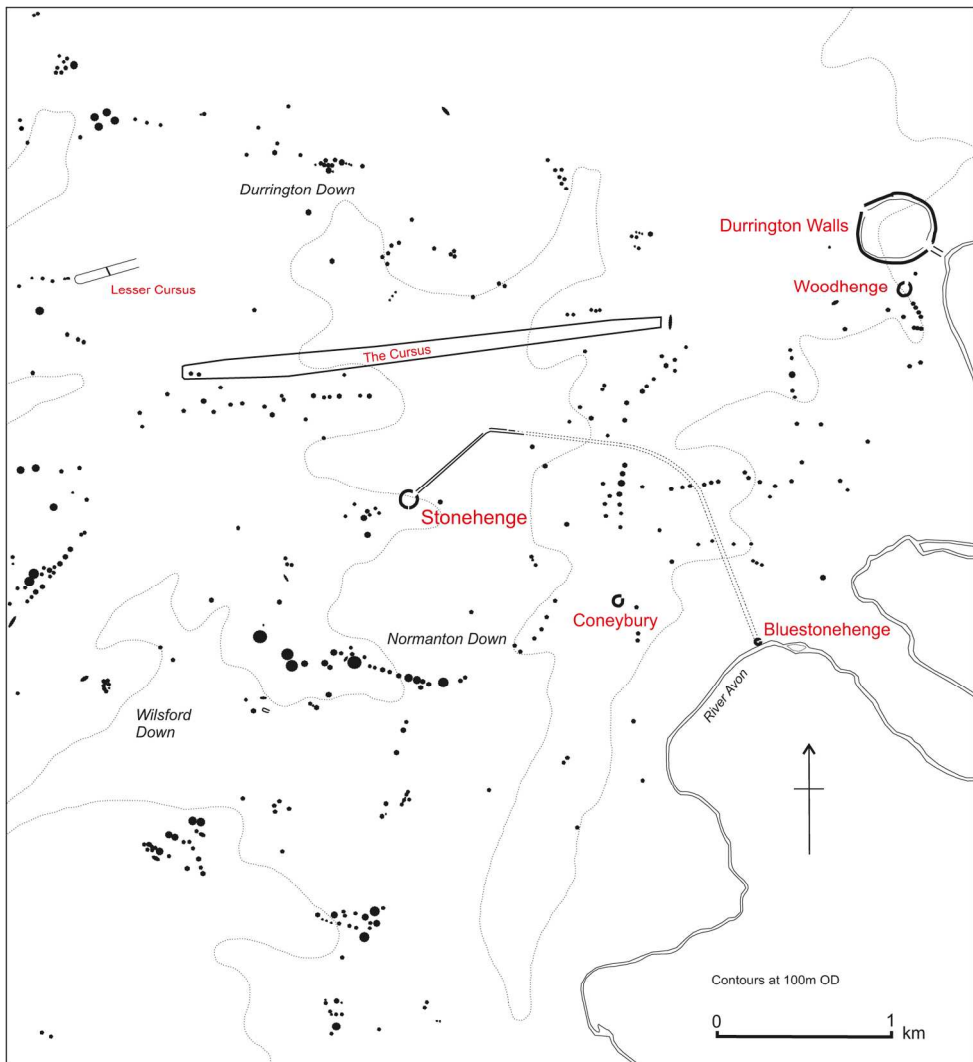

160x174mm (300 x 300 DPI)

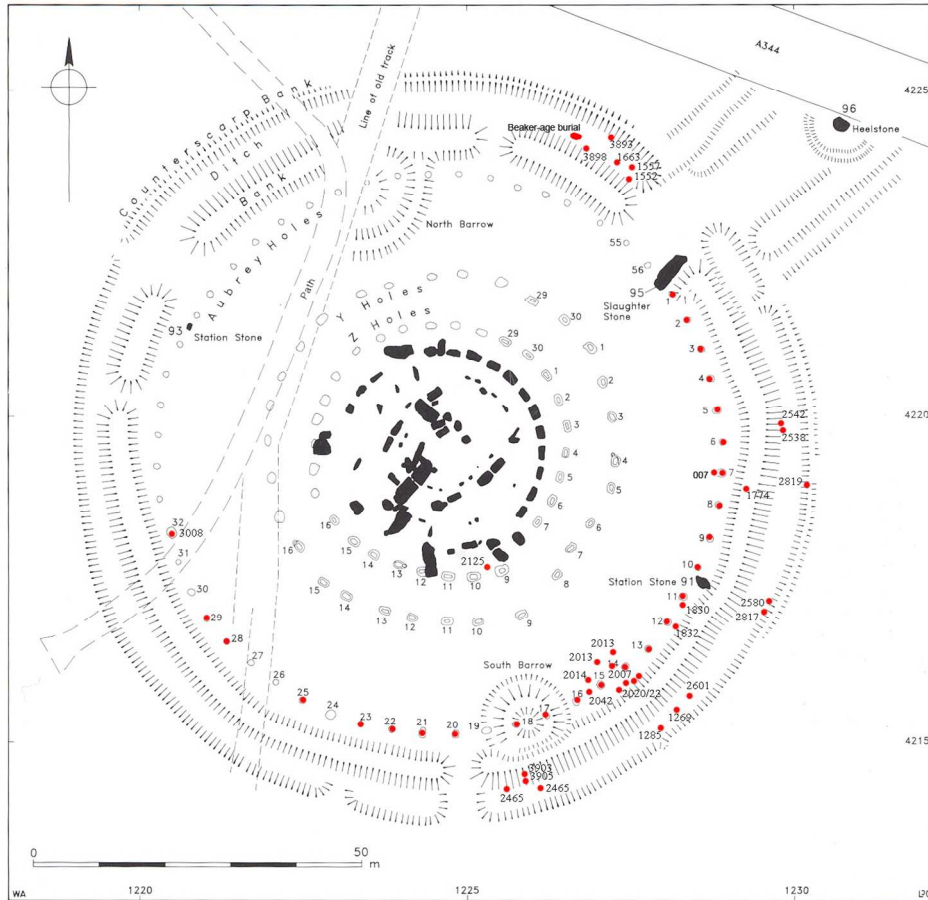

191x182mm (200 x 200 DPI)





451x302mm (72 x 72 DPI)

Review



204x136mm (72 x 72 DPI)

Review

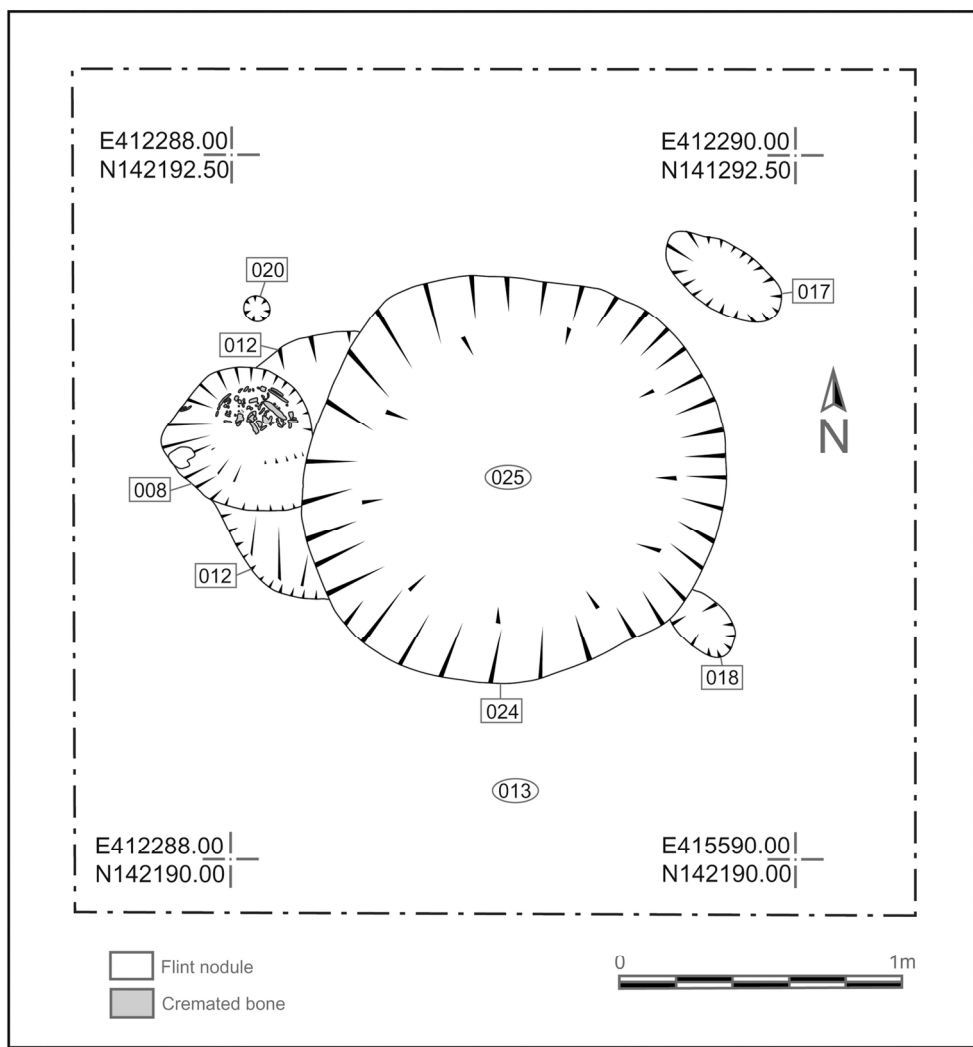

141x151mm (300 x 300 DPI)



190x128mm (72 x 72 DPI)

Review

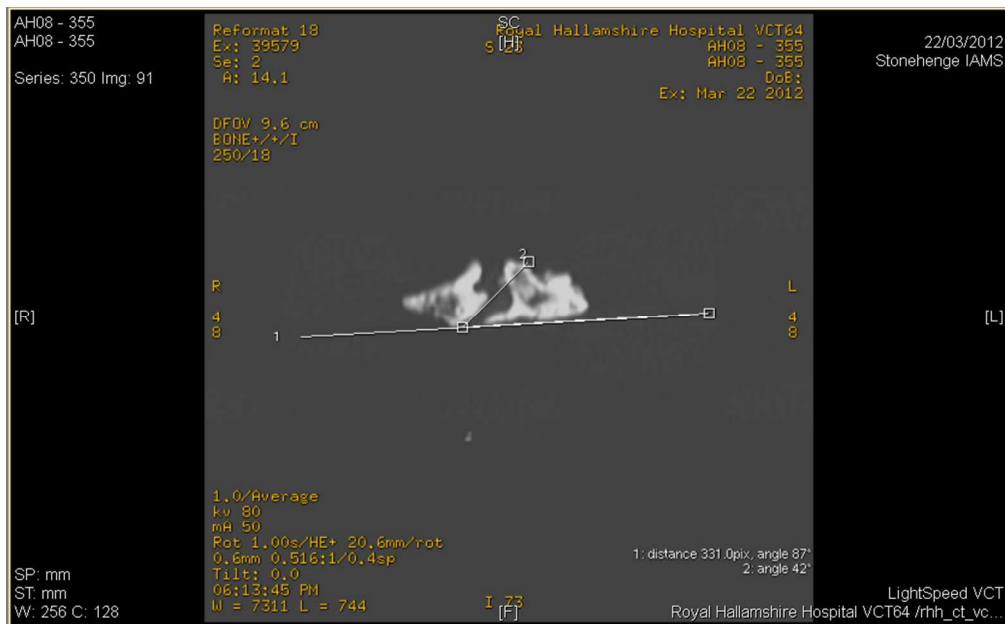

364x225mm (72 x 72 DPI)

Review



299x245mm (300 x 300 DPI)

view

