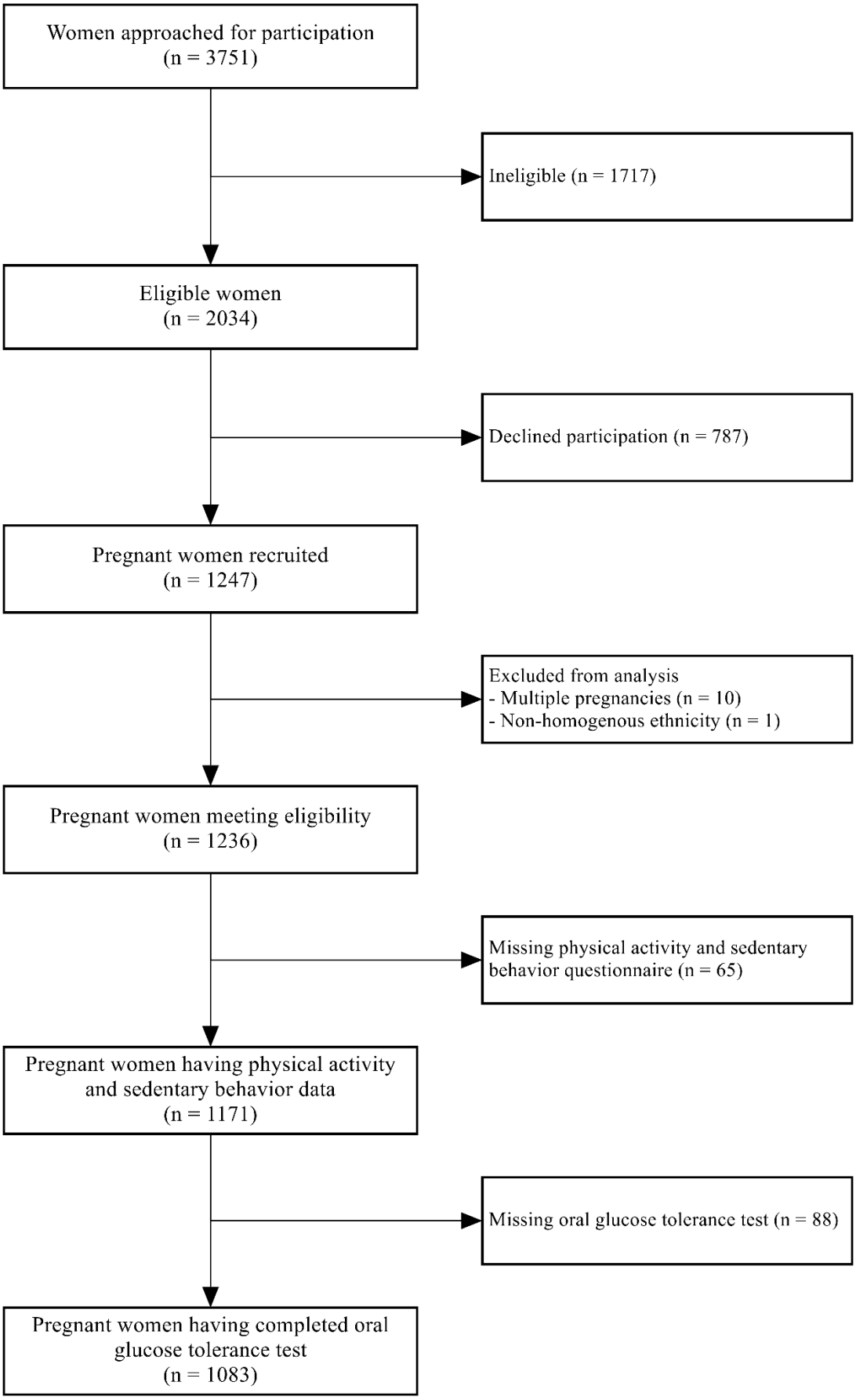
Women approached for participation
(n = 3751)
Ineligible (n = 1717)
Eligible women
(n = 2034)
Declined participation (n = 787)
Pregnant women recruited
(n = 1247)
Excluded from analysis
- Multiple pregnancies (n = 10)
- Non-homogenous ethnicity (n = 1)
Pregnant women meeting eligibility
(n = 1236)
Missing physical activity and sedentary behavior questionnaire (n = 65)
Pregnant women having physical activity and sedentary behavior data
(n = 1171)
Missing oral glucose tolerance test (n = 88)
Pregnant women having completed oral glucose tolerance test
(n = 1083)