

# Using three indicators to understand the parity-specific contribution of adolescent childbearing to all births

Lenka Benova,<sup>1</sup> Sarah Neal,<sup>2</sup> Emma G Radovich,<sup>1</sup> David A Ross,<sup>3</sup> Manahil Siddiqi,<sup>4</sup> Venkatraman Chandra-Mouli<sup>4</sup>

**To cite:** Benova L, Neal S, Radovich EG, *et al*. Using three indicators to understand the parity-specific contribution of adolescent childbearing to all births. *BMJ Glob Health* 2018;**3**:e001059. doi:10.1136/bmjgh-2018-001059

**Handling editor** Seye Abimbola

Received 13 July 2018

Revised 24 September 2018

Accepted 24 September 2018



© Author(s) (or their employer(s)) 2018. Re-use permitted under CC BY-NC. No commercial re-use. See rights and permissions. Published by BMJ.

<sup>1</sup>Faculty of Epidemiology and Population Health, London School of Hygiene and Tropical Medicine, London, UK

<sup>2</sup>Department of Social Statistics and Demography, University of Southampton, Southampton, UK

<sup>3</sup>Department of Maternal, Newborn, Child and Adolescent Health, World Health Organization, London, UK

<sup>4</sup>Department of Reproductive Health and Research/Human Reproduction Program, World Health Organization, Geneva, Switzerland

## Correspondence to

Dr Lenka Benova;  
lenka.benova@ishtm.ac.uk

## ABSTRACT

**Introduction** A strong focus on sexual and reproductive health of female adolescents is a key to achieving sustainable development goals, due to the large size of the current cohort in low-income and middle-income countries (LMICs) and adolescents' biological and social vulnerability. Several indicators of fertility among adolescents are in wide use, but the contribution of adolescent births to all births is poorly understood. We propose and calculate a package of three indicators capturing the contribution of adolescent births to all births, stratified by parity (first and second/higher).

**Methods** We used Demographic and Health Survey data for 30 LMICs and vital registration for two high-income countries (to calculate levels and trends across a range of countries) for three time periods: 1990–1999, 2000–2009 and 2010–2015. The three indicators were calculated overall and by age thresholds (<16, <18 and <20 years) and exact ages, for each country and time point. Patterns of changes in indicators for the three cumulative thresholds over time are described.

**Results** In the 30 LMICs, the percentage of all live births occurring to adolescents varied across countries, with a median of 18% for adolescents <20 years. Three countries (Jordan, Indonesia and Rwanda) had levels below 10%; Bangladesh had the highest at 33%. The contribution of adolescent first-order births to all first-order births was high; a median of 49%. Even among second-order and higher-order births, the contribution of adolescent childbearing was appreciable (median of 6%). Over the period under examination, the proportion of adolescent births among all live births declined in the majority of the LMICs.

**Conclusion** These three indicators add to our understanding of the scale of adolescent childbearing and can be used in conjunction with population estimates to assess the absolute need for age-appropriate and parity-appropriate reproductive, maternal and newborn healthcare and to monitor progress in improving young people's health.

## INTRODUCTION

There are now more adolescents globally than ever before, and the vast majority live in low-middle and middle-income countries

## Key questions

### What is already known?

- ▶ Indicators of adolescent fertility estimate the incidence/prevalence of adolescent childbearing or timing of childbearing initiation.
- ▶ It is crucial we also understand the absolute and relative contribution of adolescent births to all births.

### What are the new findings?

- ▶ Across 30 low-income and middle-income countries (LMICs), a median of 18% of all live births were to mothers <20 years of age, and between 2 and 7 of every 10 first-born babies were to adolescent mothers.
- ▶ In comparison, the contribution of adolescent childbearing to all live births in the two high-income countries was approximately an order of magnitude lower.

### What do the new findings imply?

- ▶ The contribution of adolescent childbearing to all births is substantial in many LMICs, a finding that can energise provision of good quality maternal health services to adolescent girls and their newborns.

(LMICs).<sup>1</sup> A strong focus on their sexual and reproductive health needs will be critical to achieving several of the sustainable development goals (SDGs), including universal access to health, poverty eradication, education and gender equality.<sup>2–4</sup> Reducing unintended adolescent childbearing has been a global priority since the 1994 International Conference on Population Development and is a target in both millennium development goals and the SDGs.<sup>5</sup>

In 2015, 19.4 million births occurred to adolescent girls (10–19 years old), of which an estimated 1–2 million were to girls under 15 years.<sup>6 7</sup> More than 95% of adolescent births occur in LMICs.<sup>8</sup> The number of live births per 1000 women 15–19 years old per year declined in every world region between 1990–1995 and 2010–2015, but still nearly one

in five women aged 20–24 globally reported that they had initiated childbearing below the age of 20.<sup>5–9</sup> Across all regions, sub-Saharan Africa has the highest percentage of all births occurring to adolescents (>50%)<sup>10</sup> and the highest birth rates among adolescents—a level 200-fold higher than some countries in the Western Europe/Central Asia region.<sup>11</sup> In most regions, adolescent births are concentrated among the poorest, most rural populations.<sup>12</sup>

Adolescent childbearing has negative consequences on the health of the mother, her neonate/child as well as on her socioeconomic well-being and educational attainment.<sup>13</sup> The adolescent maternal mortality ratio (MMR) is one third higher than the MMR in women aged 20–24, although this increased risk is not consistent across all countries.<sup>14–15</sup> Young adolescents (<16 years) in particular are at risk of increased maternal mortality and other negative health sequelae of childbearing.<sup>6–16–17</sup> Most recent estimates show that maternal conditions were the leading cause of death among 15–19-year-old females<sup>18–19</sup>, and an estimated 15% of all deaths among women 10–24 years were due to maternal causes.<sup>14</sup> Young adolescents are more likely to experience obstructed labour and fistula,<sup>7</sup> especially very young adolescents during their first childbirth.<sup>20</sup> In LMICs, children of adolescent mothers are at a higher risk of adverse health outcomes such as stillbirth, neonatal death, premature birth, low Apgar score and low birth weight; and the younger the mother, the greater the risk to her baby.<sup>16–20–24</sup> At the same time, first births to women of any age are at increased risk of adverse maternal and neonatal outcomes.<sup>25</sup> The risks associated with childbearing in adolescence are therefore compounded by the risk of first pregnancy/childbirth, and first-born children of adolescent mothers are particularly vulnerable to infant mortality and other poor child health outcomes.<sup>26</sup> Also, there is some evidence that the risks of poor newborn outcomes of second-order and higher-order births in adolescents are higher compared with those in older women, and these effects hold after adjustment for parity and birth interval.<sup>27</sup>

Several indicators are commonly used to estimate and monitor the levels of adolescent fertility:

1. Age-specific fertility rate (ASFR; also called the adolescent birth rate): the number of live births per 1000 adolescents aged 15–19 per year.<sup>11</sup> The recently published Indicator and Monitoring Framework for the Global Strategy for Women's, Children's and Adolescents' Health (2016–2030) proposes a modification of the adolescent birth rate to also report on young adolescents separately, so that the indicator is the adolescent birth rate (10–14, 15–19) per 1000 women in each age group, to be used as one of the Global Strategy's 16 key indicators.<sup>28</sup>
2. The percentage of girls aged 15–19 years who are currently pregnant or have had a live birth,<sup>29</sup> or, alternatively, who have ever been pregnant.<sup>30</sup>
3. Adolescent childbearing (also called adolescent-girl pregnancy): the percentage of women aged 20–24 (or

20–29) who had a live birth before age 15 years (early adolescent childbearing), <18 years, or <20 years.<sup>12–29–31</sup>

4. Median age at first birth can also capture the extent to which the initiation of childbearing affects adolescents.<sup>32</sup>

These indicators, with some variability in definitions and populations, estimate the incidence/prevalence of adolescent childbearing or timing of childbearing initiation. However, given the large adolescent global population and the specific biological and social risks to adolescent mothers and their babies, it is crucial we also understand the absolute and relative contribution of adolescent births to all births. One such indicator, used for example by the WHO European Health Information Gateway, is the percentage of all live births to mothers aged under 20 years.<sup>33</sup> Such estimates would reflect the composition of all births in a certain population with respect to those occurring to adolescents, and thus be relevant to reproductive and maternal health programming, progress monitoring (demographic indicators, SDGs) and health service provision (midwifery and obstetrics training, clinical care provision and service organisation). This is not a measure of adolescent fertility per se as the denominator is births to women of all ages rather than the adolescent population at risk of pregnancy and would be seen as an additional indicator rather than a replacement for the existing indicators already mentioned.

The objectives of this paper are:

1. To propose and define a package of three indicators capturing the contribution of adolescent births to all births, and separately for first-order and second/higher-order births, and to provide data requirements for their calculation.
2. To calculate these indicators for adolescents from various geographical regions and describe current levels and trends over time, with a particular focus on LMICs.
3. To compare these indicators to other indicators of adolescent fertility to highlight their potential to understanding adolescent childbearing.

## METHODS

### Indicator definitions and data requirements

We define the indicator of the contribution of live births to adolescents (up to age 20 years) to live births to women in all age groups, and, separately, the contribution of first-order vs second-order and higher-order births, as shown in [table 1](#).

### Country selection and data sources

For LMICs, we used the raw data from Demographic and Health Surveys (DHS) and included countries which conducted at least one survey in each of the three time periods—1990–1999, 2000–2009 and 2010–2015; 30 countries met these criteria ([table 2](#)). If more than three surveys were available, we included the earliest in the 1990–1999 period and the most recent 2010–2015, with

**Table 1** Summary of definitions and data requirements for the proposed new indicators

| Indicator   | Numerator   | Denominator  | Age disaggregation  | Data requirements for a specified time period (eg, 2000–2004) or for a time period before a certain date (eg, 5 years before a certain date)   |
|---|---|--|---|--|
| 1. Percentage of all live births to adolescents                               | Number of all live births in a specified time period born to adolescent girls and young women within a specific age range             | Number of all live births in the same time period born to girls and women of all ages  | Cumulative thresholds: <16, <18, <20<br>Exact ages: Min—15.99 (same as <16), 16–16.99, 17–17.99, 18–18.99, 19–19.99 | 1. Aggregate data: numbers of live births, by exact ages of women at the time of birth.<br>2. Raw data (birth based or woman based):<br>a. Month/year of each live birth AND<br>b. Month/year of woman's birth OR exact age of woman at time of each live birth.   |
| 2. Percentage of all first-order live births to adolescents                   | Number of all first-order live births in a specified time period born to adolescent girls and young women within a specific age range | Number of all first-order live births in the same time period born to girls and women of all ages                            |   | 1. Aggregate data: numbers of live births, by exact ages of women at the time of birth for each birth-order.<br>2. Raw data (birth based or woman based):<br>a. Month/year of each live birth AND<br>b. Birth order of each live birth AND<br>c. Month/year of woman's birth OR exact age of woman at time of each live birth. |
| 3. Percentage of all second-order and higher-order live births to adolescents | Number of all higher-order live births in a specified time period born to adolescent girls and young women                            | Number of all higher-order live births in a specified time period to girls and women of all ages within a specific age range |   |  |

a survey in the 2000–2009 period that was most equally situated between the first and most recent. This sample included countries covering a range of geographical regions, income levels, data types (aggregate and raw) that had easily accessible data to describe trends over time (table 2). For comparative purposes, we included two high-income countries in Europe with aggregate data available from vital registration: Finland (data available for all three indicators) and Slovakia (data for indicator one only).

### DHS data analysis

DHS are cross-sectional nationally representative household surveys and use model questionnaires which are adapted to each country's circumstances. The DHS use a multilevel, cluster sampling survey design; survey weights are needed in analysis to adjust for this and for non-response. We used the children ever born section of the women's questionnaire. Respondents aged 15–49 years were included in the analysis; in 16 of the 90 surveys, only ever-married women were sampled (online supplementary material 1). We calculated the numbers of live births for the numerators and denominators for the 10-year period before each survey, because of likely under-reporting of early adolescent births by girls and young women who were in the 15–19 years age group at the time of the survey.<sup>34</sup>

Multiple births (twins, triplets, etc) were considered one delivery "event" and were thus classified as the same birth order. In the calculation of numerators and denominators, births resulting in multiples contributed only one live birth to avoid multiple live births with the same birth order number. Hence, a woman who had twins followed by a singleton, while being of parity 3, contributed one live birth of first birth-order and one live birth

of second/higher birth-order to the analysis. While this treatment slightly underestimates the absolute numbers of live births, it does not bias the indicators assuming that women's risk of having live births resulting in twins, and higher order multiples is not significantly different between adolescents and older women.

The three indicators were calculated overall and by age thresholds and exact ages, for each country and each survey. Data were disaggregated by cumulative thresholds and exact age groups. Absolute and relative changes in indicators for the three cumulative thresholds are described over time. All DHS analysis was conducted in Stata/SE14, with adjustment for survey design (weights, clusters and stratification). The DHS receive government permission, use informed consent and assure respondents of confidentiality.

## RESULTS

### Most recent survey data

figure 1 Figure 1 shows, for the most recent survey data, the contribution of adolescent births to all live births (indicator 1), to first-order live births (indicator 2) and to second-order and higher-order live births (indicator 3), by country, for each annual age increment. The median value for the percentage of all live births to adolescents <20 years of age in the 30 LMICs was 17.5% (table 3). Only three countries (Jordan, Indonesia and Rwanda) had levels below 10%. At the other end of the spectrum, Bangladesh had the highest level at 33.1%, and an additional nine countries had levels above 20%. The percentage of all live births that were among the youngest group of adolescents (<16 years) ranged between 0.1% (Jordan) and 6.3% (Bangladesh), with a median value of 1.5%. In all LMICs, there was a steep rise in the percentage of all

**Table 2** List of included countries, sources, years of data and indicators calculated

| Region  | Subregion/<br>country | Data source   | Year(s) of data   | Indicator(s)<br>calculated |
|---|-----------------------|---|---|----------------------------|
| <b>Low-income and middle-income countries</b> |                       |   |   |                            |
| Latin America and the Caribbean               | Colombia              | DHS   | 1990, 2005, 2010  | 1,2,3                      |
|   | Dominican Republic    | DHS   | 1991, 2002, 2013  | 1,2,3                      |
|   | Haiti                 | DHS   | 1994–1995, 2005, 2012                                   | 1,2,3                      |
|   | Peru                  | DHS   | 1991–1992, 2000, 2012                                   | 1,2,3                      |
| Middle East                                   | Egypt                 | DHS   | 1992, 2000, 2014  | 1,2,3                      |
|   | Jordan                | DHS   | 1990, 2002, 2012  | 1,2,3                      |
| South/Southeast Asia                          | Bangladesh            | DHS   | 1993–1994, 2004, 2014                                   | 1,2,3                      |
|   | Indonesia             | DHS   | 1991, 2002–2003, 2012                                   | 1,2,3                      |
|   | Nepal                 | DHS   | 1996, 2001, 2011  | 1,2,3                      |
|   | Pakistan              | DHS   | 1990–1991, 2006, 2012–2013                              | 1,2,3                      |
|   | Philippines           | DHS   | 1993, 2003, 2013  | 1,2,3                      |
| Sub-Saharan Africa                            | Western Africa        |   |   |                            |
|   | Benin                 | DHS   | 1996, 2006, 2011–2012                                   | 1,2,3                      |
|   | Burkina Faso          | DHS   | 1993, 2003, 2010  | 1,2,3                      |
|   | Ghana                 | DHS   | 1993, 2003, 2014  | 1,2,3                      |
|   | Guinea                | DHS   | 1999, 2005, 2012  | 1,2,3                      |
|   | Mali                  | DHS   | 1995–1996, 2006, 2012–2013                              | 1,2,3                      |
|   | Niger                 | DHS   | 1992, 2006, 2012  | 1,2,3                      |
|   | Nigeria               | DHS   | 1990, 2003, 2013  | 1,2,3                      |
|   | Senegal               | DHS   | 1992–1993, 2005, 2015                                   | 1,2,3                      |
|   | Middle Africa         |   |   |                            |
|   | Cameroon              | DHS   | 1991, 2004, 2011  | 1,2,3                      |
|   | Chad                  | DHS   | 1996–1997, 2004, 2014–2015                              | 1,2,3                      |
|   | East Africa           |   |   |                            |
|   | Kenya                 | DHS   | 1993, 2003, 2014  | 1,2,3                      |
|   | Malawi                | DHS   | 1992, 2000, 2010  | 1,2,3                      |
|   | Mozambique            | DHS   | 1997, 2003, 2011  | 1,2,3                      |
|   | Rwanda                | DHS   | 1992, 2005, 2014–2015                                   | 1,2,3                      |
|   | Tanzania              | DHS   | 1991–1992, 2004–2005, 2015–2016                         | 1,2,3                      |
|   | Uganda                | DHS   | 1995, 2006, 2011  | 1,2,3                      |
|   | Zambia                | DHS   | 1992, 2001–2002, 2013–2014                              | 1,2,3                      |
| Zimbabwe                                      | DHS                   | 1994, 2005–2006, 2015                                   | 1,2,3   |                            |
| Southern Africa                               |                       |   |   |                            |
| Namibia                                       | DHS                   | 1992, 2006–2007, 2013                                   | 1,2,3   |                            |
| <b>High-income countries</b>                  |                       |   |   |                            |
|   | Finland               | National Institute for Health and Welfare <sup>45</sup> | 1987–2015 (annual available)<br>Shown: 1995, 2005, 2015 | 1,2,3                      |
|   | Slovakia              | National Statistics Agency <sup>46</sup>                | 1993–2016 (annual available)<br>Shown: 1995, 2005, 2015 | 1                          |

DHS, Demographic and Health Survey.



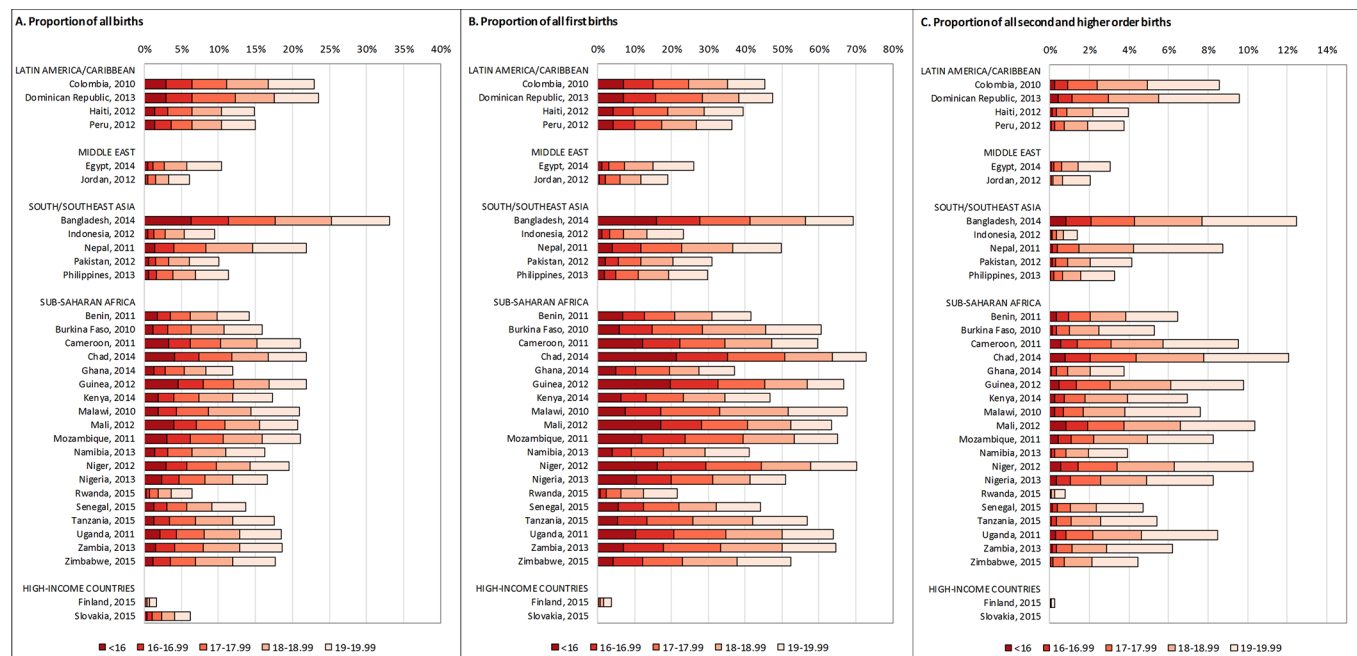

**Figure 1** Percentage of adolescent births among all, first-order, and second/higher-order births, disaggregated by exact ages, by country, most recent data.

live births occurring to adolescents with each annual age threshold segment. At 6.2%, the contribution of adolescent births (<20 years) to all births in Slovakia was similar to the two LMIC countries with the lowest percentages; Rwanda (6.5%) and Jordan (6.0%). However, in Finland, the percentage was much lower at 1.7%. The estimates of the percentages of all, first-order, and second-order and higher order births occurring to adolescents by exact ages in the included countries, and surveys are shown in online supplementary material 2.

Looking at the contribution of adolescents to first-order births for the most recent survey, table 4 shows that more than half of all first-order live births are to women <20 years of age in 14 of the 30 LMICs assessed, 13 of them in sub-Saharan Africa. In the 30 LMICs, the median value of the percentage of all first-order live births occurring to adolescents <16 years was 6.1% and to adolescents <20 years was 48.6%. The country with the highest contribution of adolescent first-order births to all first-order births, in both these cumulative age thresholds, was Chad (21.4% and 72.8%, respectively). The lowest percentage of first-order births occurring to adolescents of all age thresholds among the 30 LMICs was in Jordan (0.5% and 19.0%, respectively), and Rwanda was a low outlier in sub-Saharan Africa with 0.7% and 21.5%, respectively. In comparison, in Finland in 2015, the percentage of first-order births occurring to adolescents <16 years was only 0.1% and to adolescents <20 years was only 3.8%. Parity disaggregated data were not available in Slovakia.

Table 5 shows the contribution of adolescent second-order and higher-order births to all second-order and higher-order births. In the 30 LMICs, the median value for the most recent survey for adolescents <20 years was 6.3% (lowest in Rwanda at 0.8% and highest in

Bangladesh and Chad at 12.5% and 12.1%, respectively). The estimates for the youngest adolescents (<16 years) ranged from ≤0.01% in 16 countries to 0.8% in Bangladesh, Chad and Mali, with a median value of 0.1% across the 30 included LMICs. There were no second-order or higher-order live births reported to girls aged <16 in Finland in 2015, and the contribution of adolescents <20 years to second-order and higher-order births in Finland was negligible at 0.3% in 2015.

### Time trends

The change in the three proposed indicators over time is shown for all 32 countries in tables 3–5. Comparing these trends for adolescents <20 years of age between the earliest and most recent survey, we saw seven patterns emerge across the 30 LMICs (table 6).

Pattern 1, which was most common (17 countries), was defined by a reduction in the percentage of adolescent births among all births, first births and subsequent births to women <20 years. In some countries, such as Senegal, Uganda and Niger, these reductions were very marked. For these countries with a very marked reduction, it appears that not just the adolescent and percentage of women having a first birth before the age of 20 are declining, but that adolescent fertility is falling at a greater rate than for other age groups.

In Senegal, for example, there has been a marked fall in the proportion of adolescent births in all three indicators. This is reflected by a fall in the proportion of women who had experienced a first birth before 20 years. In 1992, 55.7% of women aged 20–49 reported that they had given birth before the age of 20, compared with only 38.5% in 2014, a 31% decline (table 7). The median age at first birth in the age group 25–29 years increased

**Table 3** Percentage of all live births to adolescents (indicator 1), by age group and survey and change over time

| Region               |                    | Indicator estimates at each survey |       |       |          |       |       |          |       |       |        |        |        | Pattern of change (detail in table 6) |        |        |        |        |        |     |     |     |
|----------------------|--------------------|------------------------------------|-------|-------|----------|-------|-------|----------|-------|-------|--------|--------|--------|---------------------------------------|--------|--------|--------|--------|--------|-----|-----|-----|
|                      |                    | Survey 1                           |       |       | Survey 2 |       |       | Survey 3 |       |       | S1-S3  |        |        |                                       | S2-S3  |        |        | S1-S3  |        |     |     |     |
| Country              |                    | <16                                | <18   | <20   | <16      | <18   | <20   | <16      | <18   | <20   | <16    | <18    | <20    | <16                                   | <18    | <20    | <16    | <18    | <20    | <16 | <18 | <20 |
| Latin America        | Colombia           | 1.5%                               | 6.9%  | 17.2% | 2.6%     | 10.3% | 21.6% | 2.9%     | 11.1% | 22.9% | 75.4%  | 48.7%  | 25.7%  | 9.7%                                  | 8.0%   | 6.1%   | 92.3%  | 60.6%  | 33.3%  | 4   |     |     |
|                      | Dominican Republic | 1.8%                               | 8.8%  | 20.0% | 3.2%     | 11.7% | 24.1% | 2.9%     | 12.3% | 23.5% | 75.6%  | 32.4%  | 20.7%  | -10.2%                                | 5.1%   | -2.6%  | 57.7%  | 39.2%  | 17.6%  | 6   |     |     |
|                      | Haiti              | 1.3%                               | 5.4%  | 13.3% | 1.4%     | 6.3%  | 14.6% | 1.4%     | 6.4%  | 14.9% | 12.2%  | 16.7%  | 10.0%  | -1.6%                                 | 1.3%   | 1.7%   | 10.4%  | 18.2%  | 11.9%  | 7   |     |     |
| Middle East          | Peru               | 1.0%                               | 5.5%  | 14.2% | 1.2%     | 5.9%  | 14.4% | 1.4%     | 6.5%  | 15.0% | 14.3%  | 7.7%   | 1.7%   | 21.1%                                 | 9.4%   | 4.0%   | 38.4%  | 17.9%  | 5.8%   | 7   |     |     |
|                      | Egypt              | 1.2%                               | 5.1%  | 13.1% | 0.8%     | 4.0%  | 11.9% | 0.4%     | 2.7%  | 10.4% | -30.8% | -20.7% | -9.3%  | -44.5%                                | -32.7% | -12.1% | -61.6% | -46.6% | -20.3% | 1   |     |     |
|                      | Jordan             | 0.3%                               | 3.1%  | 10.0% | 0.1%     | 2.0%  | 7.2%  | 0.1%     | 1.6%  | 6.0%  | -55.8% | -35.5% | -28.1% | -15.1%                                | -22.3% | -16.1% | -62.5% | -49.8% | -39.7% | 1   |     |     |
| South/Southeast Asia | Bangladesh         | 5.9%                               | 16.4% | 29.4% | 7.6%     | 19.6% | 34.0% | 6.3%     | 17.7% | 33.1% | 28.3%  | 19.6%  | 15.8%  | -17.4%                                | -9.6%  | -2.7%  | 6.0%   | 8.2%   | 12.7%  | 7   |     |     |
|                      | Indonesia          | 1.9%                               | 7.4%  | 17.8% | 1.3%     | 5.2%  | 13.6% | 0.5%     | 2.8%  | 9.5%  | -31.5% | -29.8% | -23.6% | -63.1%                                | -46.0% | -30.3% | -74.7% | -62.1% | -46.8% | 1   |     |     |
|                      | Nepal              | 1.4%                               | 7.9%  | 19.8% | 1.1%     | 7.5%  | 19.2% | 1.4%     | 8.3%  | 21.9% | -25.5% | -4.1%  | -2.9%  | 27.7%                                 | 10.4%  | 14.1%  | -4.8%  | 5.9%   | 10.8%  | 5   |     |     |
| Sub-Saharan Africa   | Pakistan           | 1.8%                               | 6.3%  | 15.0% | 0.9%     | 4.2%  | 11.6% | 0.6%     | 3.3%  | 10.1% | -47.2% | -32.7% | -22.8% | -38.5%                                | -22.6% | -12.5% | -67.5% | -47.9% | -32.5% | 1   |     |     |
|                      | Philippines        | 0.4%                               | 2.7%  | 8.9%  | 0.4%     | 2.5%  | 8.9%  | 0.6%     | 3.8%  | 11.4% | -2.7%  | -10.0% | 0.3%   | 61.7%                                 | 55.3%  | 27.7%  | 57.3%  | 39.7%  | 28.0%  | 4   |     |     |
|                      | Benin              | 1.1%                               | 5.4%  | 14.4% | 1.7%     | 6.3%  | 14.9% | 1.8%     | 6.2%  | 14.2% | 62.1%  | 16.7%  | 3.4%   | 0.3%                                  | -1.9%  | -5.0%  | 62.5%  | 14.5%  | -1.8%  | 2   |     |     |
| Sub-Saharan Africa   | Burkina Faso       | 1.6%                               | 7.3%  | 17.9% | 1.2%     | 6.4%  | 16.4% | 1.2%     | 6.3%  | 15.9% | -20.5% | -11.4% | -8.2%  | -4.2%                                 | -2.4%  | -3.0%  | -23.9% | -13.5% | -11.0% | 1   |     |     |
|                      | Cameroon           | 4.6%                               | 13.4% | 24.8% | 3.9%     | 12.4% | 24.1% | 3.2%     | 10.3% | 21.0% | -15.6% | -7.8%  | -2.6%  | -17.0%                                | -17.0% | -12.9% | -29.9% | -23.5% | -15.2% | 1   |     |     |
|                      | Chad               | 3.8%                               | 11.9% | 23.7% | 4.1%     | 12.4% | 23.5% | 4.1%     | 11.9% | 21.9% | 9.5%   | 4.2%   | -1.0%  | -0.7%                                 | -4.5%  | -6.8%  | 8.8%   | -0.5%  | -7.7%  | 3   |     |     |
| Sub-Saharan Africa   | Ghana              | 1.1%                               | 5.8%  | 14.2% | 0.9%     | 4.4%  | 12.0% | 1.2%     | 5.4%  | 11.9% | -24.3% | -24.0% | -15.7% | 44.5%                                 | 23.5%  | -0.3%  | 9.4%   | -6.1%  | -16.0% | 1   |     |     |
|                      | Guinea             | 4.2%                               | 11.3% | 20.2% | 3.3%     | 9.8%  | 18.2% | 4.5%     | 12.0% | 21.9% | -20.7% | -13.2% | -9.8%  | 35.1%                                 | 22.3%  | 19.9%  | 7.2%   | 6.1%   | 8.1%   | 5   |     |     |
|                      | Kenya              | 1.8%                               | 7.6%  | 17.6% | 1.6%     | 7.2%  | 17.8% | 1.9%     | 7.4%  | 17.3% | -9.1%  | -4.4%  | 1.2%   | 16.4%                                 | 1.9%   | -2.8%  | 5.7%   | -2.6%  | -1.7%  | 1   |     |     |
| Sub-Saharan Africa   | Malawi             | 3.2%                               | 9.6%  | 19.9% | 2.0%     | 8.9%  | 21.1% | 1.9%     | 8.7%  | 20.9% | -38.3% | -7.8%  | 5.8%   | -4.9%                                 | -2.1%  | -0.8%  | -41.3% | -9.7%  | 5.0%   | 7   |     |     |
|                      | Mali               | 2.4%                               | 9.2%  | 18.2% | 3.6%     | 11.2% | 21.8% | 4.0%     | 10.9% | 20.7% | 46.6%  | 22.0%  | 19.4%  | 11.7%                                 | -2.5%  | -4.8%  | 63.7%  | 18.9%  | 13.7%  | 5   |     |     |
|                      | Mozambique         | 3.6%                               | 11.5% | 22.5% | 3.8%     | 11.9% | 23.6% | 3.0%     | 10.6% | 21.1% | 3.8%   | 3.2%   | 4.8%   | -19.5%                                | -10.6% | -10.4% | -16.4% | -7.8%  | -6.1%  | 1   |     |     |
| Sub-Saharan Africa   | Namibia            | 1.2%                               | 6.3%  | 15.8% | 1.8%     | 7.0%  | 16.3% | 1.4%     | 6.5%  | 16.2% | 50.6%  | 11.2%  | 3.0%   | -23.4%                                | -6.9%  | -0.6%  | 15.4%  | 3.4%   | 2.4%   | 7   |     |     |
|                      | Niger              | 4.1%                               | 12.8% | 24.4% | 3.3%     | 11.7% | 21.9% | 3.0%     | 9.7%  | 19.5% | -18.8% | -8.3%  | -10.3% | -10.6%                                | -17.0% | -10.6% | -27.4% | -23.9% | -19.8% | 1   |     |     |
|                      | Nigeria            | 3.7%                               | 10.1% | 19.2% | 3.2%     | 9.8%  | 19.4% | 2.3%     | 8.1%  | 16.6% | -12.8% | -2.9%  | 1.4%   | -28.2%                                | -16.7% | -14.7% | -37.4% | -19.1% | -13.4% | 1   |     |     |
| Sub-Saharan Africa   | Rwanda             | 0.4%                               | 2.2%  | 7.2%  | 0.2%     | 2.2%  | 7.7%  | 0.2%     | 1.8%  | 6.5%  | -38.3% | 3.2%   | 6.9%   | -16.6%                                | -18.3% | -16.1% | -48.5% | -15.7% | -10.3% | 1   |     |     |
|                      | Senegal            | 2.9%                               | 8.8%  | 17.6% | 2.4%     | 7.8%  | 16.2% | 1.3%     | 5.8%  | 13.6% | -17.2% | -11.0% | -7.7%  | -44.2%                                | -26.0% | -16.0% | -53.8% | -34.1% | -22.5% | 1   |     |     |
|                      | Tanzania           | 1.7%                               | 8.0%  | 19.1% | 1.4%     | 7.6%  | 18.7% | 1.3%     | 6.9%  | 17.6% | -15.0% | -4.7%  | -1.8%  | -6.4%                                 | -9.2%  | -5.9%  | -20.4% | -13.4% | -7.6%  | 1   |     |     |
| Sub-Saharan Africa   | Uganda             | 3.1%                               | 11.1% | 22.9% | 2.6%     | 9.9%  | 22.0% | 2.1%     | 8.1%  | 18.5% | -16.7% | -10.4% | -4.1%  | -18.7%                                | -18.9% | -16.0% | -32.3% | -27.4% | -19.4% | 1   |     |     |
|                      | Zambia             | 2.3%                               | 10.1% | 21.8% | 2.1%     | 10.0% | 22.0% | 1.6%     | 7.9%  | 18.6% | -7.0%  | -1.2%  | 0.7%   | -26.1%                                | -20.2% | -15.3% | -31.3% | -21.2% | -14.6% | 1   |     |     |
|                      | Zimbabwe           | 1.7%                               | 7.4%  | 17.9% | 1.5%     | 8.2%  | 21.3% | 1.2%     | 6.9%  | 17.6% | -13.2% | 10.1%  | 19.0%  | -22.3%                                | -16.4% | -17.2% | -32.5% | -7.9%  | -1.4%  | 1   |     |     |

Continued



**Table 4** Percentage of all first-order live births to adolescents (indicator 2), by age group and survey and change over time

| Region               | Country            | Indicator estimates at each survey |       |       |          |       |       |          |       |       |        |        |        | Percent change over time between surveys |        |        |        |        |        |       |   |  |  |  |  | Pattern of change (detail in table 6) |
|----------------------|--------------------|------------------------------------|-------|-------|----------|-------|-------|----------|-------|-------|--------|--------|--------|--|--------|--------|--------|--------|--------|-------|---|--|--|--|--|---------------------------------------|
|                      |                    | Survey 1                           |       |       | Survey 2 |       |       | Survey 3 |       |       | S1-S2  |        |        | S2-S3                                    |        |        | S1-S3  |        |        |       |   |  |  |  |  |                                       |
|                      |                    | <16                                | <18   | <20   | <16      | <18   | <20   | <16      | <18   | <20   | <16    | <18    | <20    | <16                                      | <18    | <20    | <16    | <18    | <20    |       |   |  |  |  |  |                                       |
| Latin America        | Colombia           | 4.2%                               | 17.2% | 38.9% | 6.9%     | 24.1% | 44.4% | 7.0%     | 24.7% | 45.3% | 65.0%  | 40.7%  | 40.7%  | 14.3%                                    | 2.0%   | 2.4%   | 2.1%   | 68.3%  | 44.0%  | 16.7% | 4 |  |  |  |  |                                       |
|                      | Dominican Republic | 5.2%                               | 22.5% | 42.5% | 9.2%     | 29.0% | 50.4% | 7.1%     | 28.4% | 47.5% | 75.6%  | 28.6%  | 28.6%  | 18.7%                                    | -21.9% | -2.0%  | -5.7%  | 37.1%  | 25.9%  | 12.0% | 6 |  |  |  |  |                                       |
|                      | Haiti              | 5.0%                               | 20.3% | 41.7% | 5.3%     | 21.3% | 43.1% | 4.3%     | 18.9% | 39.3% | 4.9%   | 4.8%   | 3.4%   | 3.4%                                     | -18.8% | -11.2% | -8.7%  | -14.8% | -6.9%  | -5.6% | 7 |  |  |  |  |                                       |
| Middle East          | Peru               | 3.9%                               | 17.6% | 38.4% | 3.9%     | 17.7% | 37.9% | 4.1%     | 17.5% | 36.5% | 1.1%   | 0.7%   | -1.2%  | 5.1%                                     | -1.4%  | -3.7%  | 6.3%   | -0.7%  | -4.9%  | 7     |   |  |  |  |  |                                       |
|                      | Egypt              | 4.6%                               | 17.4% | 37.9% | 2.7%     | 12.0% | 31.5% | 1.2%     | 7.2%  | 26.0% | -41.9% | -31.4% | -17.0% | -53.7%                                   | -40.0% | -17.3% | -73.1% | -58.8% | 31.3%  | 1     |   |  |  |  |  |                                       |
|                      | Jordan             | 2.0%                               | 16.1% | 39.9% | 0.7%     | 8.1%  | 24.2% | 0.5%     | 6.1%  | 19.0% | -67.0% | -49.8% | -39.4% | -23.2%                                   | -24.7% | -21.7% | -74.7% | -62.2% | -52.5% | 1     |   |  |  |  |  |                                       |
| South/Southeast Asia | Bangladesh         | 22.5%                              | 52.0% | 75.0% | 24.9%    | 55.3% | 77.9% | 15.9%    | 41.2% | 69.3% | 10.7%  | 6.3%   | 3.9%   | -36.3%                                   | -25.4% | -11.0% | -29.5% | -20.7% | -7.5%  | 7     |   |  |  |  |  |                                       |
|                      | Indonesia          | 6.1%                               | 22.1% | 47.0% | 3.5%     | 13.8% | 33.8% | 1.2%     | 7.1%  | 23.2% | -42.4% | -37.4% | -28.2% | -65.7%                                   | -48.9% | -31.2% | -80.2% | -68.0% | -50.6% | 1     |   |  |  |  |  |                                       |
|                      | Nepal              | 6.0%                               | 29.2% | 59.2% | 4.3%     | 27.9% | 58.9% | 4.0%     | 22.8% | 49.7% | -28.3% | -4.4%  | -0.5%  | -7.8%                                    | -18.2% | -15.5% | -33.9% | -21.7% | -16.0% | 5     |   |  |  |  |  |                                       |
| Sub-Saharan Africa   | Pakistan           | 7.8%                               | 23.6% | 45.8% | 3.8%     | 15.7% | 36.8% | 2.1%     | 11.7% | 30.9% | -51.2% | -33.4% | -19.8% | -43.7%                                   | -25.6% | -15.9% | -72.5% | -50.5% | -32.5% | 1     |   |  |  |  |  |                                       |
|                      | Philippines        | 1.4%                               | 10.2% | 28.0% | 1.3%     | 7.8%  | 25.6% | 1.8%     | 11.0% | 29.7% | -12.0% | -22.9% | -8.4%  | 42.7%                                    | 39.7%  | 16.0%  | 25.6%  | 7.7%   | 6.2%   | 4     |   |  |  |  |  |                                       |
|                      | Benin              | 5.4%                               | 24.9% | 55.8% | 7.2%     | 23.4% | 47.9% | 6.8%     | 21.0% | 41.5% | 34.3%  | -5.8%  | -14.1% | -5.8%                                    | -10.3% | -13.5% | 26.5%  | -15.5% | -25.8% | 2     |   |  |  |  |  |                                       |
| Sub-Saharan Africa   | Burkina Faso       | 6.9%                               | 31.0% | 65.4% | 6.1%     | 28.3% | 62.6% | 5.8%     | 28.5% | 60.7% | -11.7% | -8.9%  | -4.4%  | -5.3%                                    | 0.8%   | -3.0%  | -16.3% | -8.2%  | -7.3%  | 1     |   |  |  |  |  |                                       |
|                      | Cameroon           | 19.0%                              | 47.5% | 72.2% | 14.3%    | 39.7% | 65.5% | 12.2%    | 34.5% | 59.6% | -24.7% | -16.4% | -9.3%  | -14.4%                                   | -13.1% | -8.9%  | -35.6% | -27.4% | -17.5% | 1     |   |  |  |  |  |                                       |
|                      | Chad               | 17.1%                              | 45.3% | 71.0% | 18.8%    | 48.3% | 73.4% | 21.4%    | 50.8% | 72.8% | 10.1%  | 6.6%   | 3.5%   | 13.6%                                    | 5.2%   | -0.8%  | 25.1%  | 12.1%  | 2.6%   | 3     |   |  |  |  |  |                                       |
| Sub-Saharan Africa   | Ghana              | 4.7%                               | 24.0% | 50.4% | 3.8%     | 18.8% | 44.2% | 4.8%     | 19.5% | 37.1% | -18.7% | -21.6% | -12.3% | 25.4%                                    | 3.4%   | -15.9% | 2.0%   | -18.9% | -26.3% | 1     |   |  |  |  |  |                                       |
|                      | Guinea             | 19.6%                              | 45.9% | 67.5% | 16.7%    | 43.4% | 66.6% | 19.6%    | 45.3% | 66.6% | -14.5% | -5.4%  | -1.4%  | 17.2%                                    | 4.3%   | 0.1%   | 0.2%   | -1.3%  | -1.3%  | 5     |   |  |  |  |  |                                       |
|                      | Kenya              | 7.8%                               | 30.9% | 60.5% | 5.9%     | 26.0% | 54.1% | 6.4%     | 23.2% | 46.7% | -24.4% | -16.0% | -10.5% | 8.6%                                     | -10.9% | -13.7% | -17.9% | -25.1% | -22.8% | 1     |   |  |  |  |  |                                       |
| Sub-Saharan Africa   | Malawi             | 13.9%                              | 39.3% | 68.7% | 7.5%     | 32.0% | 65.1% | 7.6%     | 33.1% | 67.7% | -46.3% | -18.6% | -5.1%  | 1.5%                                     | 3.6%   | 3.9%   | -45.5% | -15.7% | -1.4%  | 7     |   |  |  |  |  |                                       |
|                      | Mali               | 13.5%                              | 43.3% | 67.7% | 17.1%    | 45.9% | 70.6% | 17.0%    | 40.5% | 63.3% | 26.6%  | 5.9%   | 4.3%   | -0.7%                                    | -11.6% | -10.3% | 25.7%  | -6.4%  | -6.4%  | 5     |   |  |  |  |  |                                       |
|                      | Mozambique         | 14.5%                              | 40.9% | 65.9% | 14.1%    | 41.1% | 68.6% | 12.0%    | 39.5% | 65.1% | -2.3%  | 0.3%   | 4.1%   | -15.4%                                   | -3.9%  | -5.1%  | -17.4% | -3.6%  | -1.2%  | 1     |   |  |  |  |  |                                       |
| Sub-Saharan Africa   | Namibia            | 4.4%                               | 21.8% | 50.2% | 5.3%     | 19.8% | 41.7% | 3.9%     | 17.9% | 41.0% | 20.5%  | -9.2%  | -17.0% | -25.2%                                   | -9.5%  | -1.6%  | -9.9%  | -17.8% | -18.3% | 7     |   |  |  |  |  |                                       |
|                      | Niger              | 19.8%                              | 51.2% | 76.0% | 17.4%    | 51.0% | 73.7% | 16.2%    | 44.3% | 70.3% | -12.1% | -0.3%  | -3.0%  | -6.9%                                    | -13.2% | -4.6%  | -18.2% | -13.5% | -7.5%  | 1     |   |  |  |  |  |                                       |
|                      | Nigeria            | 15.8%                              | 34.9% | 55.7% | 14.0%    | 35.4% | 57.5% | 10.5%    | 31.2% | 51.0% | -11.0% | 1.2%   | 3.1%   | -24.9%                                   | -11.6% | -11.3% | -33.1% | -10.6% | -8.5%  | 1     |   |  |  |  |  |                                       |
| Sub-Saharan Africa   | Rwanda             | 2.1%                               | 11.1% | 31.9% | 1.2%     | 9.9%  | 31.0% | 0.7%     | 6.4%  | 21.5% | -43.8% | -10.6% | -2.7%  | -35.9%                                   | -34.9% | -30.6% | -64.0% | -41.8% | -32.5% | 1     |   |  |  |  |  |                                       |
|                      | Senegal            | 14.7%                              | 38.2% | 62.2% | 10.0%    | 28.1% | 49.6% | 5.6%     | 22.0% | 44.1% | -32.4% | -26.4% | -20.2% | -44.1%                                   | -22.0% | -11.0% | -62.2% | -42.6% | -29.0% | 1     |   |  |  |  |  |                                       |
|                      | Tanzania           | 7.2%                               | 31.1% | 63.2% | 5.6%     | 28.7% | 60.4% | 5.4%     | 25.8% | 56.8% | -22.9% | -7.5%  | -4.4%  | -3.0%                                    | -10.2% | -5.9%  | -25.2% | -17.0% | -10.1% | 1     |   |  |  |  |  |                                       |
| Sub-Saharan Africa   | Uganda             | 13.0%                              | 42.0% | 69.7% | 11.9%    | 40.2% | 71.3% | 10.2%    | 34.9% | 63.9% | -8.2%  | -4.1%  | 2.3%   | -14.2%                                   | -13.3% | -10.4% | -21.2% | -16.9% | -8.3%  | 1     |   |  |  |  |  |                                       |
|                      | Zambia             | 10.0%                              | 40.1% | 72.0% | 8.8%     | 38.5% | 68.6% | 7.0%     | 33.3% | 64.7% | -11.4% | -4.1%  | -4.7%  | -20.7%                                   | -13.3% | -5.7%  | -29.7% | -16.9% | -10.1% | 1     |   |  |  |  |  |                                       |
|                      | Zimbabwe           | 6.9%                               | 27.6% | 57.5% | 4.6%     | 23.3% | 53.6% | 4.2%     | 23.0% | 52.3% | -33.4% | -15.5% | -6.7%  | -7.4%                                    | -1.5%  | -2.5%  | -38.4% | -16.7% | -9.0%  | 1     |   |  |  |  |  |                                       |

Continued



**Table 4** Continued

|   | Indicator estimates at each survey |               |               | Percent change over time between surveys |              |              |       |       |       | Pattern of change |        |        |         |         |         |         |         |        |               |
|---|------------------------------------|---------------|---------------|--|--------------|--------------|-------|-------|-------|-------------------|--------|--------|---------|---------|---------|---------|---------|--------|---------------|
|   | Survey 1                           | Survey 2      | Survey 3      | S1-S2                                    | S2-S3        | S1-S3        | T1-T2 | T2-T3 | T1-T3 |                   |        |        |         |         |         |         |         |        |               |
| <b>Across-country variation within low-income and middle-income countries</b> |                                    |               |               |  |              |              |       |       |       |                   |        |        |         |         |         |         |         |        |               |
| Min   | 1.4%                               | 10.2%         | 28.0%         | 0.7%                                     | 7.8%         | 24.2%        | 0.5%  | 6.1%  | 19.0% | -67.0%            | -49.8% | -39.4% | -65.7%  | -48.9%  | -31.2%  | -80.2%  | -68.0%  | -52.5% |               |
| Median  | 7.1%                               | 30.1%         | 58.3%         | 6.5%                                     | 28.0%        | 53.9%        | 6.1%  | 23.9% | 48.6% | -12.1%            | -6.6%  | -4.4%  | -11.0%  | -11.0%  | -8.8%   | -19.7%  | -16.8%  | -8.8%  |               |
| Max   | 22.5%                              | 52.0%         | 76.0%         | 24.9%                                    | 55.3%        | 77.9%        | 21.4% | 50.8% | 72.8% | 75.6%             | 40.7%  | 18.7%  | 42.7%   | 39.7%   | 16.0%   | 68.3%   | 44.0%   | 16.7%  |               |
|   | <b>Time 1</b>                      | <b>Time 2</b> | <b>Time 3</b> | <b>T1-T2</b>                             | <b>T2-T3</b> | <b>T1-T3</b> |       |       |       |                   |        |        |         |         |         |         |         |        |               |
| High income   | <16                                | <18           | <20           | <16                                      | <18          | <20          | <16   | <18   | <20   | <16               | <18    | <20    | <16     | <18     | <20     | <16     | <18     | <20    | <20           |
| Slovakia  | 0.07%                              | 1.13%         | 5.84%         | 0.10%                                    | 1.12%        | 6.06%        | 0.06% | 0.73% | 3.75% | 42.86%            | -0.88% | 3.77%  | -40.00% | -34.82% | -38.12% | -14.29% | -35.40% | 35.79% | 1             |
|   | not available                      |               |               |  |              |              |       |       |       |                   |        |        |         |         |         |         |         |        | not available |

An apparent anomaly is the last pattern 7 (Namibia, Haiti, Peru, Bangladesh, and Malawi), where the overall proportion of births to adolescents <20 years among all live births has increased, but both of the component indicators have fallen. In all these countries except Peru, the ASFR 15–19 years fell, but by a smaller extent than the general fertility rate. In Peru, the 15–19 years ASFR increased slightly, while general fertility declined substantially. This pattern is consistent with the overall increase in the proportion of all births that are to adolescent mothers. By contrast, the fact that the proportion of both first births and higher-order births fell could have been driven by changes over time in the percentage of all births that were first births, as is the case in the context of declining overall fertility. Hence, the proportion of all births that occur to adolescents will be driven higher because a higher proportion of adolescent births are first births.

## DISCUSSION

### Summary

In this paper, we propose an additional set of three indicators which capture the contribution of adolescent births to all births, and separately for first-order and second/higher-order births. These indicators help to place adolescent fertility in a broader demographic context of overall fertility and childbearing, and can thus serve as a basis for improving the focus on and provision of reproductive/maternal health services to adolescent girls and their newborns. We found that in the 30 included LMICs, a substantial proportion of all live births occurred to adolescents. The extent of this phenomenon varied across countries, with a median of 18% for adolescents <20 years. This was mainly due to the high contribution of adolescent first-order births to all first-order births, showing a median of 49% across the 30 LMICs. However, even among second-order and higher-order births, adolescent childbearing was appreciable (median across countries of 6%).

Over the period under examination, the proportion of adolescent births among all live births declined in the majority of the countries. However, as the number and complexity of patterns of change over time showed, the interpretation of changes in these indicators over time is complex because they are influenced by demographic factors other than variation in the adolescent fertility rate and percentage of women having their first birth before the age of 20 years. Due to being expressed as a proportion of all births, the proposed indicators are influenced by the levels of and trends in fertility rates not just among adolescents but also among older age groups, as well as by changes in the proportion of all women of reproductive age who are below the age of 20 years.

### Limitations

The main strength of this set of proposed indicators is that they can be constructed from available secondary





Table 6

## Pattern of change over time (S1–S3 or T1–T3)

| Pattern | Indicator 1 (all births) | Indicator 2 (1st order) | Indicator 3 (2nd+order) | Countries  |
|---------|--------------------------|-------------------------|-------------------------|--|
| 1       | Decrease                 | Decrease                | Decrease                | Egypt, Jordan, Indonesia, Pakistan, Burkina Faso, Cameroon, Ghana, Kenya, Mozambique, Niger, Nigeria, Rwanda, Senegal, Tanzania, Uganda, Zambia, Zimbabwe, Finland |
| 2       | Decrease                 | Decrease                | Increase                | Benin  |
| 3       | Decrease                 | Increase                | Decrease                | Chad   |
| 4       | Increase                 | Increase                | Increase                | Colombia, Philippines  |
| 5       | Increase                 | Decrease                | Increase                | Nepal, Guinea, Mali  |
| 6       | Increase                 | Increase                | Decrease                | Dominican Republic   |
| 7       | Increase                 | Decrease                | Decrease                | Namibia, Haiti, Peru, Bangladesh, Malawi   |

reproductive and maternal care to adolescents and their infants. For example, it can be impactful to note that three of every four first-order births in Bangladesh or Chad are to adolescents <20 years of age. Because the majority of adolescent births are first order, our second indicator may be seen as more important to policy and practice. However, second-order and higher-order births among adolescents should not be disregarded as these indicate, to a certain extent, a failure to prevent repeat pregnancies among this vulnerable population. Recent evidence also suggests that the increased risk of neonatal mortality for second-order and higher-order births is actually greater than for first-order births when compared with similar parities in women in their 20s.<sup>27</sup> In most of the countries, we included in our analysis, the contribution of adolescent (<20 years) second-order and higher-order births to all second-order and higher-order births is relatively small (<10%), but the use of this indicator has highlighted several countries where more than 1 in 10 second-order and higher-order births is to adolescents (Bangladesh, Chad, Mali, Niger). This is not insignificant from the point of view of providing pregnancy, intrapartum and postpartum care, and it gives valuable information to policy makers on the failure to prevent these pregnancies.

Health service provision to pregnant, delivering and postpartum adolescents can be improved by recognising their biological and social needs and vulnerabilities. While recent studies show that the increased risk of maternal mortality associated with adolescent motherhood is not as large or as consistent across countries as previously thought, women aged 15–19 years still have higher MMRs than women in their 20s in most countries.<sup>14</sup> Further evidence suggests that pregnant adolescents are at greater risk of developing certain conditions such as pre-eclampsia or eclampsia and fistula resulting from obstructed labour compared with older women.<sup>36 37</sup> While adolescents are more likely to have malaria infection during pregnancy than older women,<sup>38</sup> a study in

Uganda found that pregnant adolescents are less able to recognise the risks posed by this condition.<sup>39</sup>

Adolescents also face specific barriers when seeking maternal healthcare, and it is particularly important for countries with a high proportion of adolescent pregnancies to ensure that the services provided are adolescent friendly. In select countries, there is evidence that adolescents make less use of antenatal care and skilled care at delivery.<sup>40–42</sup> In addition, a study in West Africa found that adolescents were less likely to commence antenatal care within the first trimester, to attend four or more antenatal visits, and reported receiving fewer components of care.<sup>43</sup> While in some cases, poorer access to appropriate levels of maternal healthcare may reflect socioeconomic factors, studies also suggest that many adolescents face considerable stigma from healthcare providers, which presents a barrier to seeking care.<sup>40</sup> Postpartum contraception and other effective interventions to reduce rapid repeat pregnancies (very common in adolescents) are also an important factor.<sup>44</sup>

## CONCLUSION

In conclusion, while an indicator of the percentage of all births occurring to adolescents has been defined and used previously,<sup>9 33</sup> we suggest an expanded set of three indicators disaggregated by parity and with multiple age thresholds. We also identified multiple patterns through an interpretation of trends in these indicators over time. We conclude that these three indicators add considerably to our understanding of the scale of adolescent childbearing in different countries, changes over time, and can be used alongside more traditional measures of adolescent fertility to quantify the contribution and extent of adolescent births, and first-order births in particular. Further, these indicators can be used in conjunction with population estimates to assess the absolute need for age-appropriate and parity-appropriate reproductive (contraceptive, abortion, maternal and



**Table 7** Selected indicators of adolescent and overall fertility over time in 30 LMICs (source: DHS surveys results available on StatCompiler.com)

| Country            | Percent change between surveys 1 and 3 among adolescents <20 years |                         |                         |                        |             |                                   | Survey 1               |                                |   |             |                                   |                        | Survey 3                       |   |  |  |  |  |
|--------------------|--|-------------------------|-------------------------|------------------------|-------------|-----------------------------------|------------------------|--------------------------------|---|-------------|-----------------------------------|------------------------|--------------------------------|---|--|--|--|--|
|                    | Indicator 1 (all births)   | Indicator 2 (1st order) | Indicator 3 (2nd+order) | Pattern (from table 6) | Survey year | Age-specific fertility rate 15-19 | General fertility rate | % Women giving birth by age 20 | Median age at first birth for women age 25-29 | Survey year | Age-specific fertility rate 15-19 | General fertility rate | % Women giving birth by age 20 | Median age at first birth for women age 25-29 |  |  |  |  |
|                    |  |                         |                         |                        |             |                                   |                        |                                |   |             |                                   |                        |                                |   |  |  |  |  |
| Latin America      | 33.3%  | 16.7%                   | 31.2%                   | 4                      | 1990        | 70                                | 105                    | 32.3                           | 22.6  | 2010        | 84                                | 74                     | 36.7                           | 21.4  |  |  |  |  |
| Dominican Republic | 17.6%  | 12.0%                   | -8.7%                   | 6                      | 1991        | 88                                | 125                    | 41                             | 21.7  | 2013        | 90                                | 89                     | 41.4                           | 21.3  |  |  |  |  |
| Haiti              | 11.9%  | -5.6%                   | -22.2%                  | 7                      | 1994        | 76                                | 156                    | 32.8                           | 21.9  | 2012        | 66                                | 117                    | 31                             | 22.7  |  |  |  |  |
| Peru               | 5.8%   | -4.9%                   | -37.2%                  | 7                      | 1991        | 61                                | 121                    | 33.1                           | 22.1  | 2012        | 64                                | 86                     | 34                             | 22.3  |  |  |  |  |
| Middle East        | -20.3%   | -31.3%                  | -54.1%                  | 1                      | 1992        | 63                                | 136                    | 37.4                           | 21.7  | 2014        | 56                                | 127                    | 25.8                           | 22.7  |  |  |  |  |
| Jordan             | -39.7%   | -52.5%                  | -56.9%                  | 1                      | 1990        | 49                                | 169                    | 33.5                           | 23  | 2012        | 26                                | 112                    | 17.1                           | 24.7  |  |  |  |  |
| Bangladesh         | 12.7%  | -7.5%                   | -18.0%                  | 7                      | 1993        | 140                               | 136                    | 73.2                           | 17.9  | 2014        | 113                               | 90                     | 67.2                           | 18.5  |  |  |  |  |
| Indonesia          | -46.8%   | -50.6%                  | -80.2%                  | 1                      | 1991        | 67                                | 108                    | 46.4                           | 20.4  | 2012        | 48                                | 88                     | 30.5                           | 22.8  |  |  |  |  |
| Nepal              | 10.8%  | -16.0%                  | 7.5%                    | 5                      | 1996        | 127                               | 167                    | 52.6                           | 19.4  | 2011        | 81                                | 96                     | 45.6                           | 20.1  |  |  |  |  |
| Pakistan           | -32.5%   | -32.5%                  | -49.3%                  | 1                      | 1990        | 74                                | 164                    | 37.3                           | 21  | 2012        | 44                                | 131                    | 29.2                           | 23.4  |  |  |  |  |
| Philippines        | 28.0%  | 6.2%                    | 0.4%                    | 4                      | 1993        | 50                                | 138                    | 25                             | 23.1  | 2013        | 57                                | 101                    | 22.7                           | 23  |  |  |  |  |
| Benin              | -1.8%  | -25.8%                  | 33.6%                   | 2                      | 1996        | 119                               | 202                    | 53.2                           | 19.8  | 2011        | 94                                | 175                    | 43                             | 20.3  |  |  |  |  |
| Burkina Faso       | -11.0%   | -7.3%                   | -25.2%                  | 1                      | 1993        | 149                               | 221                    | 61.6                           | 19  | 2010        | 130                               | 206                    | 56.5                           | 19.4  |  |  |  |  |
| Cameroun           | -15.2%   | -17.5%                  | -26.4%                  | 1                      | 1991        | 164                               | 208                    | 64.7                           | 18.6  | 2011        | 127                               | 180                    | 53.4                           | 19.7  |  |  |  |  |
| Chad               | -7.7%  | 2.6%                    | -3.0%                   | 3                      | 1996        | 190                               | 229                    | 66.5                           | 18.2  | 2014        | 179                               | 230                    | 67.8                           | 17.9  |  |  |  |  |
| Ghana              | -16.0%   | -26.3%                  | -7.0%                   | 1                      | 1993        | 116                               | 178                    | 48.1                           | 20.3  | 2014        | 76                                | 143                    | 37.2                           | 22.6  |  |  |  |  |
| Guinea             | 8.1%   | -1.3%                   | 2.8%                    | 5                      | 1999        | 168                               | 195                    | 62.4                           | 18.6  | 2012        | 146                               | 176                    | 60.6                           | 18.9  |  |  |  |  |
| Kenya              | -1.7%  | -22.8%                  | -1.3%                   | 1                      | 1993        | 110                               | 182                    | 57.9                           | 19.3  | 2014        | 96                                | 141                    | 46.3                           | 20.3  |  |  |  |  |
| Malawi             | 5.0%   | -1.4%                   | -13.3%                  | 7                      | 1992        | 161                               | 223                    | 62.2                           | 18.7  | 2010        | 152                               | 202                    | 65.1                           | 18.9  |  |  |  |  |
| Mali               | 13.7%  | -6.4%                   | 24.2%                   | 5                      | 1995        | 187                               | 234                    | 63.7                           | 18.6  | 2012        | 172                               | 214                    | 57                             | 18.8  |  |  |  |  |
| Mozambique         | -6.1%  | -1.2%                   | -17.4%                  | 1                      | 1997        | 171                               | 183                    | 59.3                           | 18.7  | 2011        | 167                               | 206                    | 57.8                           | 18.9  |  |  |  |  |
| Namibia            | 2.4%   | -18.3%                  | -3.4%                   | 7                      | 1992        | 109                               | 176                    | 39.6                           | 21.2  | 2013        | 82                                | 125                    | 35.1                           | 21.5  |  |  |  |  |
| Niger              | -19.8%   | -7.5%                   | -28.0%                  | 1                      | 1992        | 215                               | 250                    | 70.6                           | 17.8  | 2012        | 206                               | 269                    | 66.3                           | 18.1  |  |  |  |  |
| Nigeria            | -13.4%   | -8.5%                   | -21.7%                  | 1                      | 1990        | 146                               | 207                    | 52.8                           | 19.6  | 2013        | 122                               | 190                    | 48.4                           | 20.3  |  |  |  |  |
| Rwanda             | -10.3%   | -32.5%                  | -61.0%                  | 1                      | 1992        | 60                                | 197                    | 29.6                           | 22  | 2015        | 45                                | 142                    | 21.8                           | 23  |  |  |  |  |
| Senegal            | -22.5%   | -29.0%                  | -43.4%                  | 1                      | 1992        | 127                               | 202                    | 55.7                           | 19.3  | 2015        | 90                                | 167                    | 38.5                           | 21.4  |  |  |  |  |
| Tanzania           | -7.6%  | -10.1%                  | -20.4%                  | 1                      | 1991        | 144                               | 212                    | 60.8                           | 19.5  | 2015        | 132                               | 178                    | 52.9                           | 19.8  |  |  |  |  |
| Uganda             | -19.4%   | -8.3%                   | -20.4%                  | 1                      | 1995        | 204                               | 248                    | 65.7                           | 18.9  | 2011        | 134                               | 217                    | 62.9                           | 18.9  |  |  |  |  |
| Zambia             | -14.6%   | -10.1%                  | -22.7%                  | 1                      | 1992        | 156                               | 219                    | 67.1                           | 18.8  | 2013        | 141                               | 184                    | 61.3                           | 19.2  |  |  |  |  |
| Zimbabwe           | -1.4%  | -9.0%                   | -20.7%                  | 1                      | 1994        | 99                                | 148                    | 53.4                           | 19.7  | 2015        | 110                               | 144                    | 47.7                           | 20  |  |  |  |  |

DHS, Demographic and Health Survey; LMICs, low-income and middle-income countries.

neonatal healthcare services) and to monitor progress in improving young people's health, and disaggregated by region to support local decision making.

**Acknowledgements** The authors would like to thank Frances McConville for encouraging this inquiry, Matti Parry for his input on analytical methods and comments on an early version of the manuscript. We also thank Onikepe Owolabi for valuable discussions on the provision of adolescent friendly reproductive and maternal health services.

**Contributors** DAR, LB, SN, ER: designed the analyses. LB, SN: conducted the data analysis. LB, SN, ER: drafted tables and figures. All authors participated on interpreting the results, drafting and commenting on the paper.

**Funding** LB and ER were partly funded by a research grant from Merck Sharp and Dohme (MSD) through its MSD for Mothers programme.

**Disclaimer** The content of this article is solely the responsibility of the authors and does not represent the official views of MSD and also does not necessarily represent the official views of the institutions to which the authors are affiliated.

**Competing interests** LB and ER report receiving a research grant from Merck Sharp and Dohme (MSD) through its MSD for Mothers programme. Funding was used for general financial support, including staff salaries, travel and overheads. MSD for Mothers is an initiative of Merck & Co, Inc, Kenilworth, NJ, USA.

**Patient consent** Not required.

**Ethics approval** The Research Ethics Committee of the London School of Hygiene and Tropical Medicine approved our analyses.

**Provenance and peer review** Not commissioned; externally peer reviewed.

**Data sharing statement** No additional data are available.

**Open access** This is an open access article distributed in accordance with the Creative Commons Attribution Non Commercial (CC BY-NC 4.0) license, which permits others to distribute, remix, adapt, build upon this work non-commercially, and license their derivative works on different terms, provided the original work is properly cited, appropriate credit is given, any changes made indicated, and the use is non-commercial. See: <http://creativecommons.org/licenses/by-nc/4.0/>

## REFERENCES

- UNFPA. *The power of 1.8 billion: adolescents, youth and the transformation of the future*. New York: UNFPA, 2014.
- Patton GC, Sawyer SM, Santelli JS, *et al*. Our future: a Lancet commission on adolescent health and wellbeing. *Lancet* 2016;387:2423–78.
- Darroch J, Singh S, Woog V, *et al*. *Research gaps in adolescent sexual and reproductive health*. New York: Guttmacher Institute, 2016.
- Chandra-Mouli V, McCarragher DR, Phillips SJ, *et al*. Contraception for adolescents in low and middle income countries: needs, barriers, and access. *Reprod Health* 2014;11:1.
- Decker MR, Kalamar A, Tuncalp O, *et al*. Early adolescent childbearing in low- and middle-income countries: associations with income inequity, human development and gender equality. *Health Policy Plan* 2016.
- Neal S, Matthews Z, Frost M, *et al*. Childbearing in adolescents aged 12–15 years in low resource countries: a neglected issue. New estimates from demographic and household surveys in 42 countries. *Acta Obstet Gynecol Scand* 2012;91:1114–8.
- UNFPA. *Motherhood in childhood: facing the challenge of adolescent pregnancy: the state of world Population 2013*. M.013:163e96. New York: United Nations Population Fund, 2013.
- Population Division United Nations Department of Economic and Social Affairs. *World population prospects: the 2012 revision*. New York: United Nations, 2013.
- United Nations Department of Economic and Social Affairs Population Division. *World fertility patterns 2015 – data booklet (ST/ESA/SER.A/370)* 2015.
- World Health Organization. *Maternal, newborn, child and adolescent health*. Available from: [http://www.who.int/maternal\\_child\\_adolescent/topics/maternal/adolescent\\_pregnancy/en](http://www.who.int/maternal_child_adolescent/topics/maternal/adolescent_pregnancy/en) [Accessed 12 Dec 2016].
- Santelli JS, Song X, Garbers S, *et al*. Global Trends in Adolescent Fertility, 1990–2012, in Relation to National Wealth, Income Inequalities, and Educational Expenditures. *J Adolesc Health* 2017;60:161–8.
- Neal SE, Chandra-Mouli V, Chou D. Adolescent first births in East Africa: disaggregating characteristics, trends and determinants. *Reprod Health* 2015;12:13.
- United Nations Population Fund. *Girlhood, not motherhood: preventing adolescent pregnancy*. New York: UNFPA, 2015.
- Nove A, Matthews Z, Neal S, *et al*. Maternal mortality in adolescents compared with women of other ages: evidence from 144 countries. *Lancet Glob Health* 2014;2:e155–64.
- Blanc AK, Winfrey W, Ross J. New findings for maternal mortality age patterns: aggregated results for 38 countries. *PLoS One* 2013;8:e59864.
- Conde-Agudelo A, Belizán JM, Lammers C. Maternal-perinatal morbidity and mortality associated with adolescent pregnancy in Latin America: Cross-sectional study. *Am J Obstet Gynecol* 2005;192:342–9.
- Phipps MG, Sowers M. Defining early adolescent childbearing. *Am J Public Health* 2002;92:125–8.
- WHO. *Global accelerated action for the health of adolescents (AA-HA): guidance to support country implementation*. Geneva: World Health Organization, 2017.
- World Health Organization. *Global estimates 2015: deaths by cause, age, sex, by country and by region, 2000–2015*. Geneva, Switzerland: WHO, 2016.
- Gibbs CM, Wendt A, Peters S, *et al*. The impact of early age at first childbirth on maternal and infant health. *Paediatr Perinat Epidemiol* 2012;26(Suppl 1):259–84.
- Ganchimeg T, Ota E, Morisaki N, *et al*. Pregnancy and childbirth outcomes among adolescent mothers: a World Health Organization multicountry study. *BJOG* 2014;121 Suppl 1(Suppl 1):40–8.
- World Health Organization. *Adolescent pregnancy, 2014*. Available from: <http://www.who.int/mediacentre/factsheets/fs364/en/> [Accessed 12 Dec 2016].
- Phipps MG, Sowers M, DeMonner SM. The risk for infant mortality among adolescent childbearing groups. *J Womens Health* 2002;11:889–97.
- Chen XK, Wen SW, Fleming N, *et al*. Teenage pregnancy and adverse birth outcomes: a large population based retrospective cohort study. *Int J Epidemiol* 2007;36:368–73.
- Nortman D. *Parental age as a factor in pregnancy outcome and child development*. New York: Reports on Population/Family Planning, Population Council, 1974.
- Finlay JE, Özaltın E, Canning D. The association of maternal age with infant mortality, child anthropometric failure, diarrhoea and anaemia for first births: evidence from 55 low- and middle-income countries. *BMJ Open* 2011;1:e000226.
- Neal S, Channon AA, Chintsanya J. The impact of young maternal age at birth on neonatal mortality: Evidence from 45 low and middle income countries. *PLoS One* 2018;13:e0195731.
- Every woman every child. Indicator and monitoring framework for the global strategy for women's, children's and adolescents' health (2016–2030). Available from: <http://www.who.int/life-course/publications/gi-Indicator-and-monitoring-framework.pdf?ua=1> [Accessed 14 Dec 2016].
- Loaiza E, Liang M. *Adolescent pregnancy: a review of the evidence*. New York: UNFPA, 2013.
- Nguyen H, Shiu C, Farber N. Prevalence and factors associated with teen pregnancy in vietnam: results from two national surveys. *Societies* 2016;6:17.
- Neal S, Ruktanonchai C, Chandra-Mouli V, *et al*. Mapping adolescent first births within three east African countries using data from Demographic and Health Surveys: exploring geospatial methods to inform policy. *Reprod Health* 2016;13:98.
- Measure evaluation. Age at first birth. Available from: [https://www.measureevaluation.org/prh/rh\\_indicators/specific/fertility/age-at-first-birth](https://www.measureevaluation.org/prh/rh_indicators/specific/fertility/age-at-first-birth) [Accessed 12 Dec 2016].
- WHO EURO. % of all live births to mothers aged under 20 years. Available from: [https://gateway.euro.who.int/en/indicators/hfa\\_592-7040-of-all-live-births-to-mothers-aged-under-20-years/visualizations/#id=21658&tab=notes](https://gateway.euro.who.int/en/indicators/hfa_592-7040-of-all-live-births-to-mothers-aged-under-20-years/visualizations/#id=21658&tab=notes) [Accessed 30 Jan 2018].
- Neal SE, Hosegood V. How Reliable Are Reports of Early Adolescent Reproductive and Sexual Health Events in Demographic and Health Surveys? *Int Perspect Sex Reprod Health* 2015;41:210–7.
- United Nations Department of Economic and Social Affairs Population Division. *World Population Prospects: The 2017 Revision, 2017*. Available from: <https://esa.un.org/unpd/wpp/Download/Standard/Population/> [Accessed 2 Dec 2017].
- Neal S, Mahendra S, Bose K, *et al*. The causes of maternal mortality in adolescents in low and middle income countries: a systematic review of the literature. *BMC Pregnancy Childbirth* 2016;16:352.
- Tebeu PM, Fomulu JN, Khaddaj S, *et al*. Risk factors for obstetric fistula: a clinical review. *Int Urogynecol J* 2012;23:387–94.

38. Orish VN, Onyeabor OS, Boampong JN, *et al.* Adolescent pregnancy and the risk of Plasmodium falciparum malaria and anaemia—a pilot study from Sekondi-Takoradi metropolis, Ghana. *Acta Trop* 2012;123:244–8.
39. Mbonye AK, Neema S, Magnussen P. Malaria in pregnancy, risk perceptions and care seeking practices among adolescents in Mukono district Uganda. *Int J Adolesc Med Health* 2006;18:561–73.
40. Atuyambe L, Mirembe F, Johansson A, *et al.* Experiences of pregnant adolescents—voices from Wakiso district, Uganda. *Afr Health Sci* 2005;5:304–9.
41. Reynolds HW, Wong EL, Tucker H. Adolescents' use of maternal and child health services in developing countries. *Int Fam Plan Perspect* 2006;32:6–16.
42. Magadi MA, Agwanda AO, Obare FO. A comparative analysis of the use of maternal health services between teenagers and older mothers in sub-Saharan Africa: evidence from Demographic and Health Surveys (DHS). *Soc Sci Med* 2007;64:1311–25.
43. Owolabi OO, Wong KLM, Dennis ML, *et al.* Comparing the use and content of antenatal care in adolescent and older first-time mothers in 13 countries of west Africa: a cross-sectional analysis of Demographic and Health Surveys. *Lancet Child Adolesc Health* 2017;1:203–12.
44. Norton M, Chandra-Mouli V, Lane C. Interventions for preventing unintended, rapid repeat pregnancy among adolescents: a review of the evidence and lessons from high-quality evaluations. *Glob Health Sci Pract* 2017;5:547–70.
45. National Institute for Health and Welfare Medical Birth Register. Available from: <https://www.thl.fi/fi/web/thlfi-en/statistics/information-on-statistics/register-descriptions/newborns> [Accessed 13 Mar 2017].
46. Slovak Statistics Agency. Available from: <http://datacube.statistics.sk/> [Accessed 15 Dec 2016].