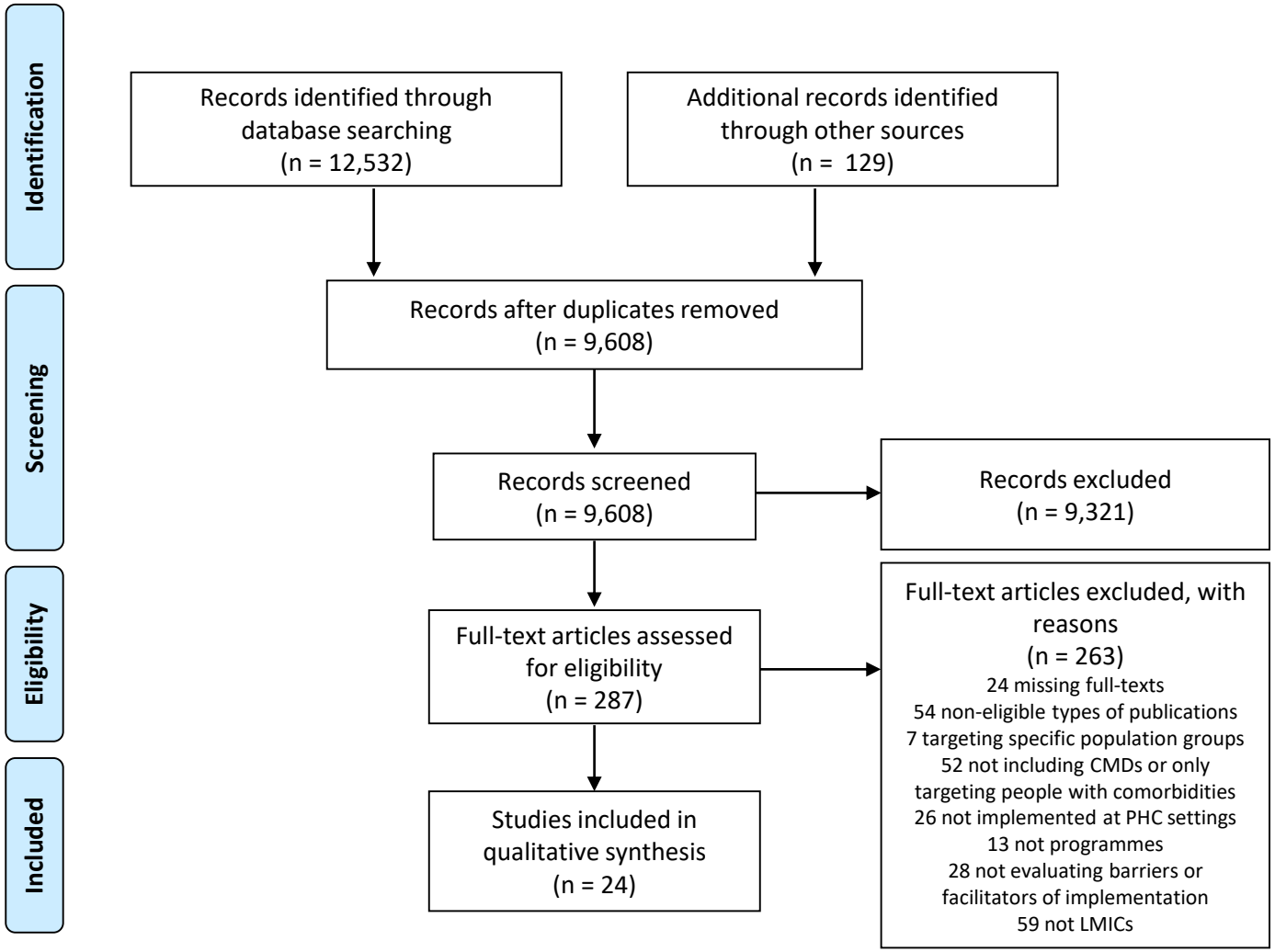
Identification
Screening
Eligibility
Included
Records identified through database searching (n = 12,532)
Additional records identified through other sources (n = 129)
Records after duplicates removed (n = 9,608)
Records screened (n = 9,608)
Records excluded (n = 9,321)
Full-text articles assessed for eligibility (n = 287)
Full-text articles excluded, with reasons (n = 263)
24 missing full-texts
54 non-eligible types of publications
7 targeting specific population groups
52 not including CMDs or only targeting people with comorbidities
26 not implemented at PHC settings
13 not programmes
28 not evaluating barriers or facilitators of implementation
59 not LMICs
Studies included in qualitative synthesis (n = 24)