Figure 1

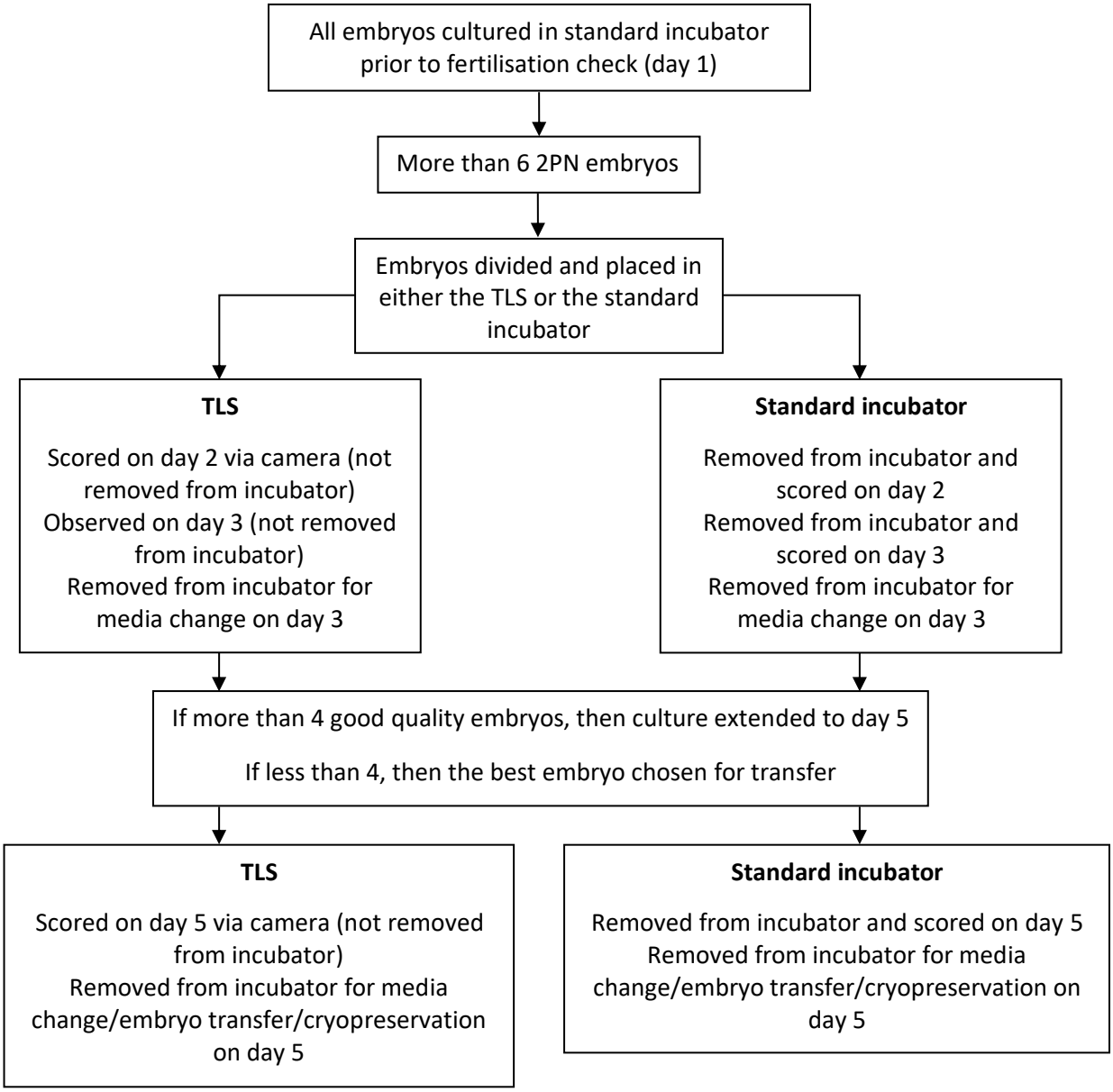
All embryos cultured in standard incubator prior to fertilisation check (day 1)
More than 6 2PN embryos
Embryos divided and placed in either the TLS or the standard incubator
TLS
Scored on day 2 via camera (not removed from incubator)
Observed on day 3 (not removed from incubator)
Removed from incubator for media change on day 3
Standard incubator
Removed from incubator and scored on day 2
Removed from incubator and scored on day 3
Removed from incubator for media change on day 3
If more than 4 good quality embryos, then culture extended to day 5
If less than 4, then the best embryo chosen for transfer
TLS
Scored on day 5 via camera (not removed from incubator)
Removed from incubator for media change/embryo transfer/cryopreservation on day 5
Standard incubator
Removed from incubator and scored on day 5
Removed from incubator for media change/embryo transfer/cryopreservation on day 5