# Disruption

Loop Work 2.5

Jamie Howell

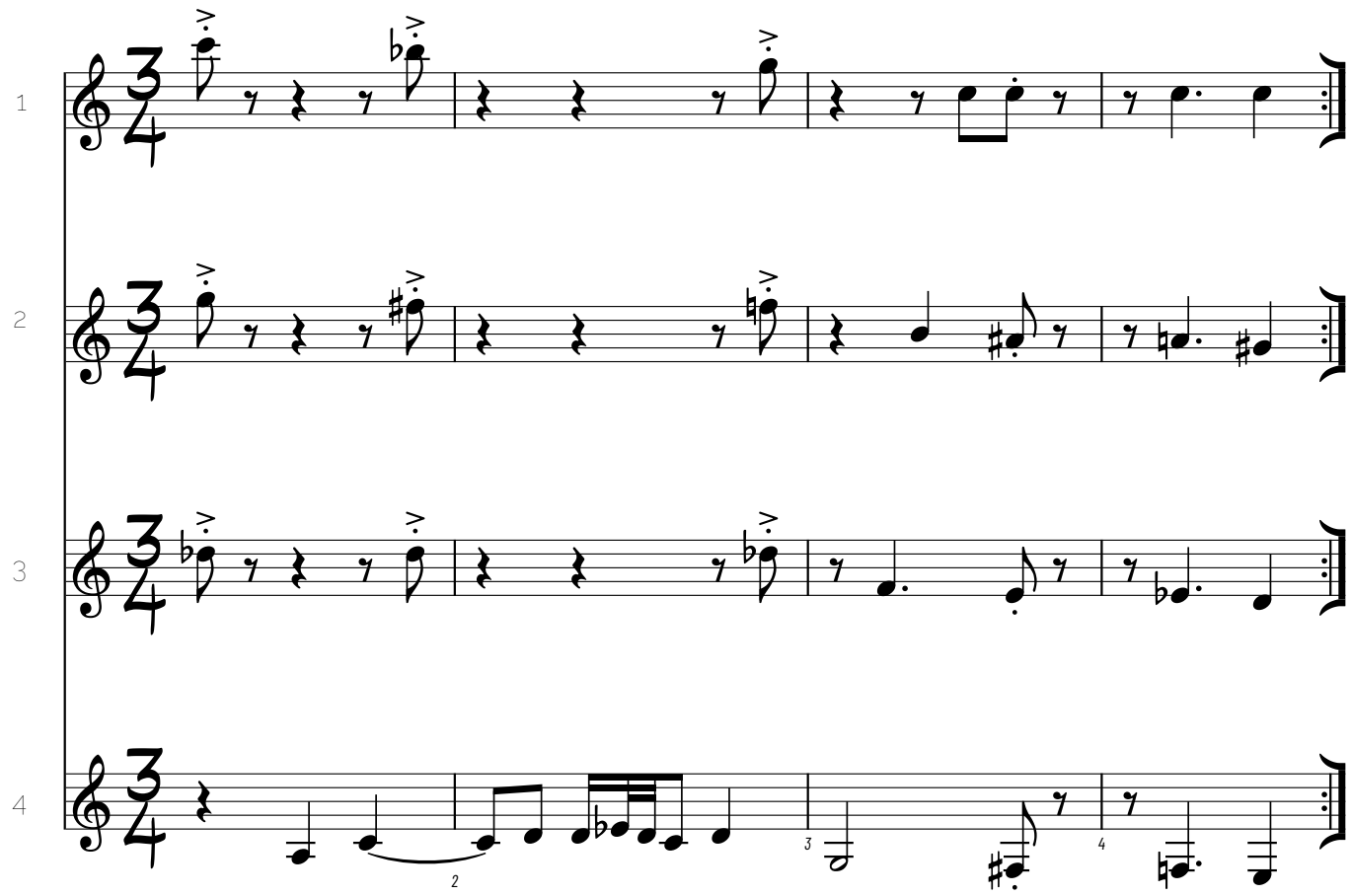


The group is divided into performers and disruptors

A

The performers play the loop

The disruptors improvise subtle sounds and parts which emphasise and compliment the loop

B

The disruptors try to put the performers off by:

- playing something very similar to one of them, but slightly wrong
- upsetting the sense of pulse
- making loud noise
- being out of tune

The performers carry on resolutely until they think 'Fuck It' and then join in with the chaos

When everything is chaos, stop