

University of Southampton Research Repository

Copyright © and Moral Rights for this thesis and, where applicable, any accompanying data are retained by the author and/or other copyright owners. A copy can be downloaded for personal non-commercial research or study, without prior permission or charge. This thesis and the accompanying data cannot be reproduced or quoted extensively from without first obtaining permission in writing from the copyright holder/s. The content of the thesis and accompanying research data (where applicable) must not be changed in any way or sold commercially in any format or medium without the formal permission of the copyright holder/s.

When referring to this thesis and any accompanying data, full bibliographic details must be given, e.g.

Thesis: Author (Year of Submission) "Full thesis title", University of Southampton, name of the University Faculty or School or Department, PhD Thesis, pagination.

Data: Author (Year) Title. URI [dataset]

University of Southampton

Faculty of Humanities

Archaeology

Of Small Ships Forgotten

Volume 2 of 2

by

Jack William Francis Pink

ORCID ID <https://orcid.org/0000-0002-8525-7969>

Thesis for the degree of Doctor of Philosophy

August, 2022

University of Southampton

Abstract

Faculty of Humanities

Archaeology

Doctor of Philosophy

Of Small Ships Forgotten

by

Jack William Francis Pink

Ordinary ships such as merchant schooners—and most importantly the people involved in their lives—are often absent from contemporary discussions and narratives of the 19th century. Those ships have the potential to improve and refine our understanding of the 19th century Maritime World. Their absence from contemporary discussions suggests there are gaps and blind spots in our understanding of the period. A challenge faced by archaeologists and historians is that only a small number of such ships have been explored in any detail. It is also clear that archaeology has a lot to add to and challenge about our understanding of the 19th century more generally. Therefore, this thesis introduces new material through the material culture documentation of several hundred ships, sourced from the archives of the Lloyd's Register which at the time was the world's largest shipping registration organisation. That material will be used to move beyond individual vessel-narratives to produce new knowledge and ideas of seafaring and shipbuilding from this period.

This thesis presents a theoretical and methodological framework to integrate large documentary datasets into an archaeological investigation. Part of this process includes a re-evaluation of the 19th century Maritime World through the lens of Britain's coastal merchant shipping and the systems and forces that industry operates within. That revaluation provides the backdrop and context to a large-scale evaluation of British shipping numbers in the 19th century, setting those numbers against key events and changes that have previously been attributed to changes in the shipbuilding and seafaring industries. The investigation then becomes more granular. First, by taking the registration records of 200 individual merchant schooners and exploring their biographies to extract information about their construction and use. Then two of those ships will be examined in the finest detail possible by including archaeological investigation of their material remains and other relevant documentary sources to set out their story in detail.

Presenting those stories allows this thesis to create two anchor points in the dataset which have the investigation of their documentary record supported by real material evidence. Anchoring the documentary evidence in this way deploys an explanatory and narrative power to convey a story of the 19th century Maritime World and expand our understanding of the events that took place and the role Britain's shipbuilding and seafaring technologies played in industrialisation and globalisation. This use of narrative also allows this thesis to better move between scales, link different sources, and ensure the investigation focuses more effectively on the people involved with the ships discussed here. Therefore, this thesis presents an understanding of 19th century ships that is supported by relevant data and a record of individual ships that is larger than any other study undertaken for this topic.

Table of Contents

Table of Contents	iii
Research Thesis: Declaration of Authorship	xvii
Definitions and Abbreviations	xix
Appendix A The Paper Ships: Biography Tables of Ships Extracted from the Lloyd’s Register of Shipping	1
A.1 <i>A.D.Gilbert</i> : Biography Table (Table by the Author).....	2
A.2 <i>Abeona</i> : Biography Table(Table by the Author)	4
A.3 <i>Abertay</i> : Biography Table (Table by the Author).....	5
A.4 <i>Abet</i> : Biography Table (Table by the Author).....	9
A.5 <i>Acastus</i> : Biography Table (Table by the Author).....	10
A.6 <i>Acorn</i> : Biography Table (Table by the Author)	12
A.7 <i>Active</i> : Biography Table (Table by the Author).....	13
A.8 <i>Ada</i> : Biography Table (Table by the Author)	16
A.9 <i>Advance</i> : Biography Table (Table by the Author).....	17
A.10 <i>Adventure</i> : Biography Table (Table by the Author).....	18
A.11 <i>Babthorp</i> : Biography Table (Table by the Author, Data taken from the Lloyd’s Register Foundation Heritage and Education Centre)	19
A.12 <i>Bacalieu</i> : Biography Table (Table by the Author, Data taken from the Lloyd’s Register Foundation Heritage and Education Centre)	21
A.13 <i>Banff</i> : Biography Table (Table by the Author, Data taken from the Lloyd’s Register Foundation Heritage and Education Centre).....	24
A.14 <i>Barbara & Ann</i> : Biography Table (Table by the Author, Data taken from the Lloyd’s Register Foundation Heritage and Education Centre)	26
A.15 <i>Barrow</i> : Biography Table (Table by the Author, Data taken from the Lloyd’s Register Foundation Heritage and Education Centre).....	27
A.16 <i>Batchelor</i> : Biography Table (Table by the Author, Data taken from the Lloyd’s Register Foundation Heritage and Education Centre)	28
A.17 <i>Betsy</i> : Biography Table (Table by the Author, Data taken from the Lloyd’s Register Foundation Heritage and Education Centre).....	29

A.18	<i>B.I.</i> : Biography Table (Table by the Author, Data taken from the Lloyd’s Register Foundation Heritage and Education Centre).....	30
A.19	<i>Cabar Feidh</i> : Biography Table (Table by the Author, Data taken from the Lloyd’s Register Foundation Heritage and Education Centre)	36
A.20	<i>Cadmus</i> : Biography Table (Table by the Author, Data taken from the Lloyd’s Register Foundation Heritage and Education Centre)	38
A.21	<i>Caerwys Castle</i> : Biography Table (Table by the Author, Data taken from the Lloyd’s Register Foundation Heritage and Education Centre)	39
A.22	<i>Caesarea</i> : Biography Table (Table by the Author, Data taken from the Lloyd’s Register Foundation Heritage and Education Centre)	40
A.23	<i>Caithness Lass</i> : Biography Table (Table by the Author, Data taken from the Lloyd’s Register Foundation Heritage and Education Centre)	41
A.24	<i>Caledonia</i> : Biography Table (Table by the Author, Data taken from the Lloyd’s Register Foundation Heritage and Education Centre)	42
A.25	<i>Cambria</i> : Biography Table (Table by the Author, Data taken from the Lloyd’s Register Foundation Heritage and Education Centre)	44
A.26	<i>Clarence</i> : Biography Table (Table by the Author, Data taken from the Lloyd’s Register Foundation Heritage and Education Centre)	45
A.27	<i>Clupæ</i> : Biography Table (Table by the Author, Data taken from the Lloyd’s Register Foundation Heritage and Education Centre).....	46
A.28	<i>Dahlia</i> : Biography Table (Table by the Author, Data taken from the Lloyd’s Register Foundation Heritage and Education Centre).....	47
A.29	<i>Dairy Maid</i> : Biography Table (Table by the Author, Data taken from the Lloyd’s Register Foundation Heritage and Education Centre)	48
A.30	<i>Daisy</i> : Biography Table (Table by the Author, Data taken from the Lloyd’s Register Foundation Heritage and Education Centre).....	52
A.31	<i>Dalkeith</i> : Biography Table (Table by the Author, Data taken from the Lloyd’s Register Foundation Heritage and Education Centre)	54
A.32	<i>Dandy</i> : Biography Table (Table by the Author, Data taken from the Lloyd’s Register Foundation Heritage and Education Centre).....	56
A.33	<i>Daniel and William</i> : Biography Table (Table by the Author, Data taken from the Lloyd’s Register Foundation Heritage and Education Centre)	57

A.34	<i>Daniel Morris</i> : Biography Table (Table by the Author, Data taken from the Lloyd’s Register Foundation Heritage and Education Centre)	58
A.35	<i>Diana</i> : Biography Table (Table by the Author, Data taken from the Lloyd’s Register Foundation Heritage and Education Centre).....	59
A.36	<i>Dolphin</i> : Biography Table (Table by the Author, Data taken from the Lloyd’s Register Foundation Heritage and Education Centre).....	59
A.37	<i>Eagle Eyed</i> : Biography Table (Table by the Author, Data taken from the Lloyd’s Register Foundation Heritage and Education Centre)	61
A.38	<i>Eaglet</i> : Biography Table (Table by the Author, Data taken from the Lloyd’s Register Foundation Heritage and Education Centre).....	64
A.39	<i>Eaglewing</i> : Biography Table (Table by the Author, Data taken from the Lloyd’s Register Foundation Heritage and Education Centre)	64
A.40	<i>Earl of Devon</i> : Biography Table (Table by the Author, Data taken from the Lloyd’s Register Foundation Heritage and Education Centre)	67
A.41	<i>Ebenezer</i> : Biography Table (Table by the Author, Data taken from the Lloyd’s Register Foundation Heritage and Education Centre)	70
A.42	<i>Eblana</i> : Biography Table (Table by the Author, Data taken from the Lloyd’s Register Foundation Heritage and Education Centre).....	73
A.43	<i>Eclipse</i> : Biography Table (Table by the Author, Data taken from the Lloyd’s Register Foundation Heritage and Education Centre).....	76
A.44	<i>E.C.T.</i> : Biography Table (Table by the Author, Data taken from the Lloyd’s Register Foundation Heritage and Education Centre).....	77
A.45	<i>Elizabeth</i> : Biography Table (Table by the Author, Data taken from the Lloyd’s Register Foundation Heritage and Education Centre)	79
A.46	<i>Factor</i> : Biography Table (Table by the Author, Data taken from the Lloyd’s Register Foundation Heritage and Education Centre).....	81
A.47	<i>Fair City</i> : Biography Table (Table by the Author, Data taken from the Lloyd’s Register Foundation Heritage and Education Centre)	84
A.48	<i>Fairy (1853)</i> : Biography Table (Table by the Author, Data taken from the Lloyd’s Register Foundation Heritage and Education Centre)	86
A.49	<i>Fairy (1878)</i> : Biography Table (Table by the Author, Data taken from the Lloyd’s Register Foundation Heritage and Education Centre)	87

A.50	<i>Fairy Queen</i> : Biography Table (Table by the Author, Data taken from the Lloyd’s Register Foundation Heritage and Education Centre)	88
A.51	<i>Faith</i> : Biography Table (Table by the Author, Data taken from the Lloyd’s Register Foundation Heritage and Education Centre).....	89
A.52	<i>Fame</i> : Biography Table (Table by the Author, Data taken from the Lloyd’s Register Foundation Heritage and Education Centre).....	90
A.53	<i>F.M.C.</i> : Biography Table (Table by the Author, Data taken from the Lloyd’s Register Foundation Heritage and Education Centre).....	92
A.54	<i>Forth</i> : Biography Table (Table by the Author, Data taken from the Lloyd’s Register Foundation Heritage and Education Centre).....	94
A.55	<i>Galatea</i> : Biography Table (Table by the Author, Data taken from the Lloyd’s Register Foundation Heritage and Education Centre)	95
A.56	<i>Gallovidian</i> : Biography Table (Table by the Author, Data taken from the Lloyd’s Register Foundation Heritage and Education Centre)	96
A.57	<i>Gamma</i> : Biography Table (Table by the Author, Data taken from the Lloyd’s Register Foundation Heritage and Education Centre)	97
A.58	<i>Garland</i> : Biography Table (Table by the Author, Data taken from the Lloyd’s Register Foundation Heritage and Education Centre)	100
A.59	<i>Gatcomb</i> : Biography Table (Table by the Author, Data taken from the Lloyd’s Register Foundation Heritage and Education Centre)	101
A.60	<i>Gem</i> : Biography Table (Table by the Author, Data taken from the Lloyd’s Register Foundation Heritage and Education Centre).....	102
A.61	<i>George</i> : Biography Table (Table by the Author, Data taken from the Lloyd’s Register Foundation Heritage and Education Centre).....	103
A.62	<i>G.H.Bevan</i> : Biography Table (Table by the Author, Data taken from the Lloyd’s Register Foundation Heritage and Education Centre)	105
A.63	<i>Hafod</i> : Biography Table (Table by the Author, Data taken from the Lloyd’s Register Foundation Heritage and Education Centre).....	106
A.64	<i>Halan</i> : : Biography Table (Table by the Author, Data taken from the Lloyd’s Register Foundation Heritage and Education Centre).....	107
A.65	<i>Halkin</i> : Biography Table (Table by the Author, Data taken from the Lloyd’s Register Foundation Heritage and Education Centre).....	108

A.66	<i>Halls</i> : Biography Table (Table by the Author, Data taken from the Lloyd’s Register Foundation Heritage and Education Centre).....	108
A.67	<i>Hannah</i> : Biography Table (Table by the Author, Data taken from the Lloyd’s Register Foundation Heritage and Education Centre)	109
A.68	<i>Hannah Ransom</i> : Biography Table (Table by the Author, Data taken from the Lloyd’s Register Foundation Heritage and Education Centre)	110
A.69	<i>Harkaway</i> : Biography Table (Table by the Author, Data taken from the Lloyd’s Register Foundation Heritage and Education Centre)	112
A.70	<i>Hind</i> : Biography Table (Table by the Author, Data taken from the Lloyd’s Register Foundation Heritage and Education Centre).....	114
A.71	<i>Icon</i> : Biography Table (Table by the Author, Data taken from the Lloyd’s Register Foundation Heritage and Education Centre).....	115
A.72	<i>Idas</i> : Biography Table (Table by the Author, Data taken from the Lloyd’s Register Foundation Heritage and Education Centre).....	115
A.73	<i>Idea</i> : Biography Table (Table by the Author, Data taken from the Lloyd’s Register Foundation Heritage and Education Centre).....	117
A.74	<i>Ifor</i> : Biography Table (Table by the Author, Data taken from the Lloyd’s Register Foundation Heritage and Education Centre).....	122
A.75	<i>I’ll Try</i> : Biography Table (Table by the Author, Data taken from the Lloyd’s Register Foundation Heritage and Education Centre).....	124
A.76	<i>Imogen</i> : Biography Table (Table by the Author, Data taken from the Lloyd’s Register Foundation Heritage and Education Centre).....	126
A.77	<i>Industry</i> : Biography Table (Table by the Author, Data taken from the Lloyd’s Register Foundation Heritage and Education Centre)	127
A.78	<i>Integrity</i> : Biography Table (Table by the Author, Data taken from the Lloyd’s Register Foundation Heritage and Education Centre)	129
A.79	<i>Jack Tar</i> : Biography Table (Table by the Author, Data taken from the Lloyd’s Register Foundation Heritage and Education Centre)	131
A.80	<i>James</i> : Biography Table (Table by the Author, Data taken from the Lloyd’s Register Foundation Heritage and Education Centre).....	132
A.81	<i>James & Christian</i> : Biography Table (Table by the Author, Data taken from the Lloyd’s Register Foundation Heritage and Education Centre)	133

A.82	<i>Jane</i> : Biography Table (Table by the Author, Data taken from the Lloyd’s Register Foundation Heritage and Education Centre).....	133
A.83	<i>Jane Ann</i> : Biography Table (Table by the Author, Data taken from the Lloyd’s Register Foundation Heritage and Education Centre)	134
A.84	<i>Jannet</i> : Biography Table (Table by the Author, Data taken from the Lloyd’s Register Foundation Heritage and Education Centre).....	135
A.85	<i>J.B.Gray</i> : Biography Table (Table by the Author, Data taken from the Lloyd’s Register Foundation Heritage and Education Centre)	137
A.86	<i>J.H.Barrow</i> : Biography Table (Table by the Author, Data taken from the Lloyd’s Register Foundation Heritage and Education Centre)	139
A.87	<i>Kate</i> : Biography Table (Table by the Author, Data taken from the Lloyd’s Register Foundation Heritage and Education Centre).....	146
A.88	<i>Kayoshk</i> : Biography Table (Table by the Author, Data taken from the Lloyd’s Register Foundation Heritage and Education Centre)	147
A.89	<i>Keith Stewart</i> : Biography Table (Table by the Author, Data taken from the Lloyd’s Register Foundation Heritage and Education Centre)	149
A.90	<i>Kelpie</i> : Biography Table (Table by the Author, Data taken from the Lloyd’s Register Foundation Heritage and Education Centre).....	150
A.91	<i>Killigrew</i> : Biography Table (Table by the Author, Data taken from the Lloyd’s Register Foundation Heritage and Education Centre)	151
A.92	<i>Koh-i-noor</i> : Biography Table (Table by the Author, Data taken from the Lloyd’s Register Foundation Heritage and Education Centre)	152
A.93	<i>Lady Agnes</i> : Biography Table (Table by the Author, Data taken from the Lloyd’s Register Foundation Heritage and Education Centre)	155
A.94	<i>Lady Bassett</i> : Biography Table (Table by the Author, Data taken from the Lloyd’s Register Foundation Heritage and Education Centre)	159
A.95	<i>Lady Brougham</i> : Biography Table (Table by the Author, Data taken from the Lloyd’s Register Foundation Heritage and Education Centre)	162
A.96	<i>Lady Bute</i> : Biography Table (Table by the Author, Data taken from the Lloyd’s Register Foundation Heritage and Education Centre)	164
A.97	<i>Lady Duffus</i> : Biography Table (Table by the Author, Data taken from the Lloyd’s Register Foundation Heritage and Education Centre)	166

A.98	<i>Lady Lowther</i> : Biography Table (Table by the Author, Data taken from the Lloyd's Register Foundation Heritage and Education Centre)	166
A.99	<i>Lady Middleton</i> : Biography Table (Table by the Author, Data taken from the Lloyd's Register Foundation Heritage and Education Centre)	168
A.100	<i>Lark</i> : Biography Table (Table by the Author, Data taken from the Lloyd's Register Foundation Heritage and Education Centre).....	169
A.101	<i>Mabel</i> : Biography Table (Table by the Author, Data taken from the Lloyd's Register Foundation Heritage and Education Centre).....	170
A.102	<i>Mabon</i> : Biography Table (Table by the Author, Data taken from the Lloyd's Register Foundation Heritage and Education Centre).....	171
A.103	<i>Magic</i> : Biography Table (Table by the Author, Data taken from the Lloyd's Register Foundation Heritage and Education Centre).....	172
A.104	<i>Mainwaring</i> : Biography Table (Table by the Author, Data taken from the Lloyd's Register Foundation Heritage and Education Centre)	174
A.105	<i>Margaret</i> : Biography Table (Table by the Author, Data taken from the Lloyd's Register Foundation Heritage and Education Centre)	175
A.106	<i>Marion</i> : Biography Table (Table by the Author, Data taken from the Lloyd's Register Foundation Heritage and Education Centre).....	176
A.107	<i>Mary Ann</i> : Biography Table (Table by the Author, Data taken from the Lloyd's Register Foundation Heritage and Education Centre)	178
A.108	<i>M.A.Wilkinson</i> : Biography Table (Table by the Author, Data taken from the Lloyd's Register Foundation Heritage and Education Centre)	180
A.109	<i>Naiad</i> : Biography Table (Table by the Author, Data taken from the Lloyd's Register Foundation Heritage and Education Centre).....	182
A.110	<i>Nairnshire</i> : Biography Table (Table by the Author, Data taken from the Lloyd's Register Foundation Heritage and Education Centre)	184
A.111	<i>Nancy</i> : Biography Table (Table by the Author, Data taken from the Lloyd's Register Foundation Heritage and Education Centre).....	186
A.112	<i>Nanteos</i> : Biography Table (Table by the Author, Data taken from the Lloyd's Register Foundation Heritage and Education Centre)	187
A.113	<i>Naphtali</i> : Biography Table (Table by the Author, Data taken from the Lloyd's Register Foundation Heritage and Education Centre)	191

A.114	<i>Native</i> : Biography Table (Table by the Author, Data taken from the Lloyd’s Register Foundation Heritage and Education Centre).....	194
A.115	<i>Navarin</i> : Biography Table (Table by the Author, Data taken from the Lloyd’s Register Foundation Heritage and Education Centre)	195
A.116	<i>Neptune</i> : Biography Table (Table by the Author, Data taken from the Lloyd’s Register Foundation Heritage and Education Centre)	196
A.117	<i>Oban</i> : Biography Table (Table by the Author, Data taken from the Lloyd’s Register Foundation Heritage and Education Centre).....	197
A.118	<i>Ocean</i> : Biography Table (Table by the Author, Data taken from the Lloyd’s Register Foundation Heritage and Education Centre).....	199
A.119	<i>Ocean Pet</i> : Biography Table (Table by the Author, Data taken from the Lloyd’s Register Foundation Heritage and Education Centre)	201
A.120	<i>Ocean Wave</i> : Biography Table (Table by the Author, Data taken from the Lloyd’s Register Foundation Heritage and Education Centre)	203
A.121	<i>Olivia</i> : Biography Table (Table by the Author, Data taken from the Lloyd’s Register Foundation Heritage and Education Centre).....	205
A.122	<i>Omnibus</i> : Biography Table (Table by the Author, Data taken from the Lloyd’s Register Foundation Heritage and Education Centre)	208
A.123	<i>Orielton</i> : Biography Table (Table by the Author, Data taken from the Lloyd’s Register Foundation Heritage and Education Centre)	209
A.124	<i>Palladium</i> : Biography Table (Table by the Author, Data taken from the Lloyd’s Register Foundation Heritage and Education Centre)	210
A.125	<i>Pallas</i> : Biography Table (Table by the Author, Data taken from the Lloyd’s Register Foundation Heritage and Education Centre).....	211
A.126	<i>Palmyra</i> : Biography Table (Table by the Author, Data taken from the Lloyd’s Register Foundation Heritage and Education Centre)	213
A.127	<i>Paria</i> : Biography Table (Table by the Author, Data taken from the Lloyd’s Register Foundation Heritage and Education Centre).....	215
A.128	<i>Pelican</i> : Biography Table (Table by the Author, Data taken from the Lloyd’s Register Foundation Heritage and Education Centre).....	215
A.129	<i>Penpoll</i> : Biography Table (Table by the Author, Data taken from the Lloyd’s Register Foundation Heritage and Education Centre).....	216

A.130	<i>P.H.Dawson</i> : Biography Table (Table by the Author, Data taken from the Lloyd’s Register Foundation Heritage and Education Centre)	218
A.131	<i>P.M.Willcock</i> : Biography Table (Table by the Author, Data taken from the Lloyd’s Register Foundation Heritage and Education Centre)	219
A.132	<i>Quarry Maid</i> : Biography Table (Table by the Author, Data taken from the Lloyd’s Register Foundation Heritage and Education Centre)	221
A.133	<i>Qua Lee</i> : Biography Table (Table by the Author, Data taken from the Lloyd’s Register Foundation Heritage and Education Centre)	223
A.134	<i>Queen Charlotte</i> : Biography Table (Table by the Author, Data taken from the Lloyd’s Register Foundation Heritage and Education Centre)	223
A.135	<i>Queen of Clippers</i> : Biography Table (Table by the Author, Data taken from the Lloyd’s Register Foundation Heritage and Education Centre)	224
A.136	<i>Queen of the Isles</i> : Biography Table (Table by the Author, Data taken from the Lloyd’s Register Foundation Heritage and Education Centre)	227
A.137	<i>Queen Victoria</i> : Biography Table (Table by the Author, Data taken from the Lloyd’s Register Foundation Heritage and Education Centre)	228
A.138	<i>Quiz</i> : Biography Table (Table by the Author, Data taken from the Lloyd’s Register Foundation Heritage and Education Centre).....	230
A.139	<i>Racer</i> : Biography Table (Table by the Author, Data taken from the Lloyd’s Register Foundation Heritage and Education Centre).....	231
A.140	<i>Rachael</i> : Biography Table (Table by the Author, Data taken from the Lloyd’s Register Foundation Heritage and Education Centre)	231
A.141	<i>Rambler</i> : Biography Table (Table by the Author, Data taken from the Lloyd’s Register Foundation Heritage and Education Centre)	232
A.142	<i>Ranneys</i> : Biography Table (Table by the Author, Data taken from the Lloyd’s Register Foundation Heritage and Education Centre)	234
A.143	<i>Rantipole</i> : Biography Table (Table by the Author, Data taken from the Lloyd’s Register Foundation Heritage and Education Centre)	236
A.144	<i>Rare Plant</i> : Biography Table (Table by the Author, Data taken from the Lloyd’s Register Foundation Heritage and Education Centre)	237
A.145	<i>Reaper</i> : Biography Table (Table by the Author, Data taken from the Lloyd’s Register Foundation Heritage and Education Centre).....	239

A.146	<i>Rebecca</i> : Biography Table (Table by the Author, Data taken from the Lloyd's Register Foundation Heritage and Education Centre)	242
A.147	<i>Recovery</i> : Biography Table (Table by the Author, Data taken from the Lloyd's Register Foundation Heritage and Education Centre)	246
A.148	<i>Rhoda Mary</i> : Biography Table (Table by the Author, Data taken from the Lloyd's Register Foundation Heritage and Education Centre)	247
A.149	<i>Sabina</i> : Biography Table (Table by the Author, Data taken from the Lloyd's Register Foundation Heritage and Education Centre).....	251
A.150	<i>Sabrina</i> : Biography Table (Table by the Author, Data taken from the Lloyd's Register Foundation Heritage and Education Centre).....	252
A.151	<i>Sage</i> : Biography Table (Table by the Author, Data taken from the Lloyd's Register Foundation Heritage and Education Centre).....	254
A.152	<i>Saint Anne</i> : Biography Table (Table by the Author, Data taken from the Lloyd's Register Foundation Heritage and Education Centre)	255
A.153	<i>Saint Austell</i> : Biography Table (Table by the Author, Data taken from the Lloyd's Register Foundation Heritage and Education Centre)	257
A.154	<i>Saint Helena</i> : Biography Table (Table by the Author, Data taken from the Lloyd's Register Foundation Heritage and Education Centre)	258
A.155	<i>Saint Ives</i> : Biography Table (Table by the Author, Data taken from the Lloyd's Register Foundation Heritage and Education Centre)	259
A.156	<i>Sally & Ann</i> : Biography Table (Table by the Author, Data taken from the Lloyd's Register Foundation Heritage and Education Centre)	260
A.157	<i>Tagus</i> : Biography Table (Table by the Author, Data taken from the Lloyd's Register Foundation Heritage and Education Centre).....	261
A.158	<i>Talarvor</i> : Biography Table (Table by the Author, Data taken from the Lloyd's Register Foundation Heritage and Education Centre)	263
A.159	<i>Ta Lee</i> : Biography Table (Table by the Author, Data taken from the Lloyd's Register Foundation Heritage and Education Centre).....	265
A.160	<i>Talitha</i> : Biography Table (Table by the Author, Data taken from the Lloyd's Register Foundation Heritage and Education Centre).....	267
A.161	<i>Tankerton Tower</i> : Biography Table (Table by the Author, Data taken from the Lloyd's Register Foundation Heritage and Education Centre)	268

A.162	<i>Telemachus</i> : Biography Table (Table by the Author, Data taken from the Lloyd’s Register Foundation Heritage and Education Centre)	270
A.163	<i>Thetis</i> : Biography Table (Table by the Author, Data taken from the Lloyd’s Register Foundation Heritage and Education Centre).....	273
A.164	<i>T.P.C.</i> : Biography Table (Table by the Author, Data taken from the Lloyd’s Register Foundation Heritage and Education Centre).....	274
A.165	<i>Uganda</i> : Biography Table (Table by the Author, Data taken from the Lloyd’s Register Foundation Heritage and Education Centre)	275
A.166	<i>U. Larsing</i> : Biography Table (Table by the Author, Data taken from the Lloyd’s Register Foundation Heritage and Education Centre)	278
A.167	<i>Ulelia</i> : Biography Table (Table by the Author, Data taken from the Lloyd’s Register Foundation Heritage and Education Centre).....	280
A.168	<i>Unanimity</i> : Biography Table (Table by the Author, Data taken from the Lloyd’s Register Foundation Heritage and Education Centre)	282
A.169	<i>Undaunted</i> : Biography Table (Table by the Author, Data taken from the Lloyd’s Register Foundation Heritage and Education Centre)	282
A.170	<i>Union</i> : Biography Table (Table by the Author, Data taken from the Lloyd’s Register Foundation Heritage and Education Centre).....	284
A.171	<i>Unity</i> : Biography Table (Table by the Author, Data taken from the Lloyd’s Register Foundation Heritage and Education Centre).....	285
A.172	<i>U.S.C.</i> : Biography Table (Table by the Author, Data taken from the Lloyd’s Register Foundation Heritage and Education Centre).....	287
A.173	<i>Valeria</i> : Biography Table (Table by the Author, Data taken from the Lloyd’s Register Foundation Heritage and Education Centre).....	288
A.174	<i>Vanguard</i> : Biography Table (Table by the Author, Data taken from the Lloyd’s Register Foundation Heritage and Education Centre)	289
A.175	<i>Veho</i> : Biography Table (Table by the Author, Data taken from the Lloyd’s Register Foundation Heritage and Education Centre).....	291
A.176	<i>Velin-heli</i> : Biography Table (Table by the Author, Data taken from the Lloyd’s Register Foundation Heritage and Education Centre)	292
A.177	<i>Venedocian</i> : Biography Table (Table by the Author, Data taken from the Lloyd’s Register Foundation Heritage and Education Centre)	293

A.178	<i>Venus</i> : Biography Table (Table by the Author, Data taken from the Lloyd’s Register Foundation Heritage and Education Centre).....	296
A.179	<i>Waif</i> : Biography Table (Table by the Author, Data taken from the Lloyd’s Register Foundation Heritage and Education Centre).....	298
A.180	<i>Walker</i> : Biography Table (Table by the Author, Data taken from the Lloyd’s Register Foundation Heritage and Education Centre).....	298
A.181	<i>Walter</i> : Biography Table (Table by the Author, Data taken from the Lloyd’s Register Foundation Heritage and Education Centre).....	299
A.182	<i>Wanderer</i> : Biography Table (Table by the Author, Data taken from the Lloyd’s Register Foundation Heritage and Education Centre)	301
A.183	<i>Waren Packet</i> : Biography Table (Table by the Author, Data taken from the Lloyd’s Register Foundation Heritage and Education Centre)	302
A.184	<i>Wasp</i> : Biography Table (Table by the Author, Data taken from the Lloyd’s Register Foundation Heritage and Education Centre).....	303
A.185	<i>W.D.Potts</i> : Biography Table (Table by the Author, Data taken from the Lloyd’s Register Foundation Heritage and Education Centre)	304
A.186	<i>W.H.S.</i> : Biography Table (Table by the Author, Data taken from the Lloyd’s Register Foundation Heritage and Education Centre).....	307
A.187	<i>X.L.</i> : Biography Table (Table by the Author, Data taken from the Lloyd’s Register Foundation Heritage and Education Centre).....	307
A.188	<i>Yacht</i> : Biography Table (Table by the Author, Data taken from the Lloyd’s Register Foundation Heritage and Education Centre).....	308
A.189	<i>Yare</i> : Biography Table (Table by the Author, Data taken from the Lloyd’s Register Foundation Heritage and Education Centre).....	309
A.190	<i>York Packet</i> : Biography Table (Table by the Author, Data taken from the Lloyd’s Register Foundation Heritage and Education Centre)	310
A.191	<i>Young Dick</i> : Biography Table (Table by the Author, Data taken from the Lloyd’s Register Foundation Heritage and Education Centre)	312
A.192	<i>Young Hudson</i> : Biography Table (Table by the Author, Data taken from the Lloyd’s Register Foundation Heritage and Education Centre)	314
A.193	<i>Zante Packet</i> : Biography Table (Table by the Author, Data taken from the Lloyd’s Register Foundation Heritage and Education Centre)	315

A.194	<i>Zea</i> : Biography Table (Table by the Author, Data taken from the Lloyd’s Register Foundation Heritage and Education Centre).....	316
A.195	<i>Zealous</i> : Biography Table (Table by the Author, Data taken from the Lloyd’s Register Foundation Heritage and Education Centre).....	317
A.196	<i>Zebrina</i> : Biography Table (Table by the Author, Data taken from the Lloyd’s Register Foundation Heritage and Education Centre).....	318
A.197	<i>Zeno</i> : Biography Table (Table by the Author, Data taken from the Lloyd’s Register Foundation Heritage and Education Centre).....	322
A.198	<i>Zenobia</i> : Biography Table (Table by the Author, Data taken from the Lloyd’s Register Foundation Heritage and Education Centre)	323
A.199	<i>Zephyr</i> : Biography Table (Table by the Author, Data taken from the Lloyd’s Register Foundation Heritage and Education Centre).....	325
A.200	<i>Zouave</i> : Biography Table (Table by the Author, Data taken from the Lloyd’s Register Foundation Heritage and Education Centre).....	326

Appendix B Metallographic and Metallurgical Analysis of Fastenings from *Ocean* and *Rhoda Mary*..... 331

B.1	<i>Ocean/East Winner Bank Shipwreck</i> : Analysis and Metallography of Bolts and Sheathing from Solent Wrecks	332
B.2	<i>Rhoda Mary</i> : Analysis and Metallography of Two Brass Bolts from the <i>Rhoda Mary</i> Wreck Site	339

Research Thesis: Declaration of Authorship

Print name: Jack Pink

Title of thesis: Of Small Ships Forgotten

I declare that this thesis and the work presented in it are my own and has been generated by me as the result of my own original research.

I confirm that:

1. This work was done wholly or mainly while in candidature for a research degree at this University;
2. Where any part of this thesis has previously been submitted for a degree or any other qualification at this University or any other institution, this has been clearly stated;
3. Where I have consulted the published work of others, this is always clearly attributed;
4. Where I have quoted from the work of others, the source is always given. With the exception of such quotations, this thesis is entirely my own work;
5. I have acknowledged all main sources of help;
6. Where the thesis is based on work done by myself jointly with others, I have made clear exactly what was done by others and what I have contributed myself;
7. Parts of this work have been published as:-

Pink, J., & Whitewright, J. (2022). A Life Less than Ordinary: The Schooner Ocean (1821–1865). *Historical Archaeology*, 56(1), 3-15.

Signature: Date: 22nd May 2023

Definitions and Abbreviations

- HEC.....The Lloyds' Register Foundation Heritage and Education Centre. This is the organisation that maintains and enhances the archive of the Lloyds' Register, including the Lloyds' Register of Shipping and associated survey documents.
- Lloyds' Register (LR)Defined here as it is the foundation of many of the abbreviations subsequently used in the thesis text. The Lloyd's Register was established in 1760 to establish if ships were safe and seaworthy using a system of characterisation based upon the condition of the hull and ship's equipment (discussed in more detail in Chapter 5) in response to increases in ships, and cargoes, lost at sea.
- LRF.....The Lloyds' Register Foundation owns Lloyds Register as it exists today including the archives and historic material that have been generated since the Lloyds' Register's inception. Most of the archival and documentary material from Lloyds' Register used in this project was accessed through the Lloyds' Register Foundation.
- LRS.....The Lloyd's Register of Shipping often referred to elsewhere as "The Register" this is a record of merchant shipping published annually since 1775. Prior to 1870 only vessels classed by Lloyds' Register were included. After 1870 all self-propelled, sea-going, merchant ships over 100 tons were recorded regardless of classification.
- Maritime WorldUsed here to describe the assemblage of systems, people, objects, forces, machines, countries, and places that exist in the period.
- Paper Ships.....The term used for the ships selected from the Lloyds' Register of Shipping that exist as entries in The Register without any material remains currently identified.
- Paper FleetThe collective term used for the 200 Paper Ships
- The RecordThe narrative presented through historical and archaeological sources, rather than seeing the "archaeological record" and the "historical record" as distinct entities.
- SchoonerA carvel-built ship rigged with a fore and aft sail on each mast. In this thesis the term includes both two and three-masted vessels.

Appendix A The Paper Ships: Biography Tables of Ships Extracted from the Lloyd's Register of Shipping

The following Appendix contains the Biography Tables for the Paper Ships. These have been constructed using information taken from the *Lloyds Register of Shipping* (LRS). Each line in a table relates to the entry on the corresponding volume of the LRS. Therefore, each table details the life of each ship through the records of the Lloyd's Register. This does not always mean the full life of any ship is contained in these records. There are some examples where the construction date recorded for the ship aligns with the date the ship first appears and the final entry contains definitive information that a ship was Wrecked or Abandoned. In these cases we can be certain the entire life of a ship is recorded. However, there are also entries where the first entry for a ship comes several years after the recorded construction date. These entries are particularly common in the first decade of the 19th century although they are present throughout the Paper Fleet. There are also entries where no definitive reason for the ship to disappear from the LRS is given, in these cases it is impossible to know if the final entry denotes a ship's last year of life or if there is some other reason it is no longer registered as a Merchant Ship —as was the case for *Rhoda Mary* in Chapter 7.

The Paper Fleet is arranged alphabetically by the name of the ship in keeping with the system used by the creators of the LRS. None of the LRS books for the 19th century arranged ships chronologically by year of build as has become convention in modern literature. These tables have been formatted to contain all the fields present in the LRS after 1870 when the Register Books are altered to include more information such as Registered Dimensions. In the case of ships that entered and left the LRS prior to these changes these columns have been left blank. In the cases of ships which were in the Register during the change these entries have been left blank until the new information is added at which point the new headings have been marked to indicate the additional information.

Appendix A

A.1 A.D.Gilbert: Biography Table (Table by the Author)

Year	No.	Rig	Master	Tonnage	Built	Year	Owner	Port Belonging To	Survey Port. Intended	No. Years First Assigned	Character	Hull Dimensions			
1866	A-1	Sr YM.65overptl.B	W.HodgeJr	177	Truro Hodge	1865 10mo	W.Hodge,Sr	Truro	Cff.Medit	12	A1 11,65	108	23.5	12.5	
1867	A-1	Sr YM.65overptl.B	W.HodgeJr	177	Truro Hodge	1865 10mo	W.Hodge,Sr	Truro	Lon.India A.&CP	12	A1 12,67	A1 108	23.5	12.5	
1868	A-1	Sr YM.69overptl.B	WHodgejr	177	Truro Hodge	1865 10mo	W.F.Hodge	Truro	Lon.W.Inds. A.&CP	12	A1 2,69	A1 108	23.5	12.5	
1869	A-1	Sr YM.69overptl.B.	WHodgejr	177	Truro Hodge	1865 10mo	W.F.Hodge	Truro	Lon.W.Inds. A.&CP	12	A1 2,69	108	23.5	12.5	
1870	A-1	Sr YM.69overptl.B	WHodgejr	177	Truro Hodge	1865 10mo	W.F.Hodge	Truro	Lon.W.Inds. A.&CP	12	A1 2,69	108	23.5	12.5	
1871	A-1	Sr YM.69overptl.B	WHodgejr	177	Truro Hodge	1865 10mo	W.F.Hodge	Truro	Lon.W.Inds. A.&CP	12	A1 2,69	108	23.5	12.5	
1872	A-1 51313	Sr YM.69overptl.B.	W Hodgejr S. Wallis	177	Truro Hodge	1865 10mo	W.F.Hodge E. Hain&Co	Truro H.T.Cff.72	Lon.W.Inds. A.&C.P Cff, Meditrn	12	A1 2,69	A1 7,72	108	23.5	12.5
1873	A-1 51313	Sr YM.69overptl.B.	S.Wallis	177	Truro Hodge	1865 10mo	E. Hain&Co	Truro H.T.Cff.72	Cff. Meditrn A.&CP	12	A1 7,72	108	23.5	12.5	
1874	A-1	Sr YM.69overptl.B	S.Wallis	177	Truro Hodge	1865 10mo	E.Hain&Co	Truro H.T.Cff.72	Cff. A.&CP	12	A1 7,72	108	23.5	12.5	
J.N.C.B.	51313	YM.69overptl.B													
1875	A-1	Sr	S.Wallis	177	Truro	1865	E.Hain&Co	Truro	Cff	12	A1	108	23.5	12.5	
J.N.C.B.	51313	YM.69overptl.B			Hodge	10mo		H.T.Cff.72	A.&CP		7,72				
1876	A-2	Sr	S.Wallis	177	Truro	1865	E.Hain	Truro	Cff	12	A1	108	23.5	12.5	
J.N.C.B.	51313	YM.69overptl.B			Hodge	10mo		H.T.Cff.72	A.&CP		7,72				

Appendix A

1877	A-2	Sr	S.Wallis	177	Truro	1865		Truro	Cff	12	A1	108	23.5	12.5	
J.N.C.B.	51313	F.&YM.78pt1.B	WWMorton		Hodge	10mo	Cont.Hay.Oct77-4yrs	Falmouth	A.&CP		7,72				
1878	A-2	Sr	WWMorton	177	Truro	1865	E.Hain	Truro	Cff	12	A1	108	23.5	12.5	
J.N.C.B.	51313	F.&YM.78pt1.B			Hodge	10mo	Co	nt.Hay.Oct77	A.&CP	4	3,78				
1879	A-3	Sr	WWMorton	177	Truro	1865	E.Hain	Truro	Cff	12	A1	108	23.5	12.5	
J.N.C.B.	51313	F.&YM.78pt1.B			Hodge	10mo		Cont.Hay.Oct77	A.&CP	4	3,78				
1880	A-3	Sr	WWMorton	177	Truro	1865	E.Hain	Truro	Cff.	12	A1	108	23.5	12.5	
J.N.C.B.	51313	F.&YM.78pt1.B			Hodge	10mo		Cont.Hay.Oct77	A.&CP	4	3,78	A			
1881	A-3	Sr	WWMorton	177	Truro	1865	E.Hain	Truro	Hay.	12	A1	3,8	108	23.5	12.5
J.N.C.B.	51313	F.&YM.78pt1.B	Langford		Hodge	10mo		Cont.Hay.Oct77	A.&CP	8			RQD.29ft.		
1882	A-2	Sr	Langford	177	Truro	1865	E.Hain	Truro	Hay.	12	A1	108	23.5	12.5	
J.N.C.B.	51313	F.&YM.3,82ptl.B.			Hodge	10mo		Cont.Hay.Oct.77. HT.Hay82	A.&CP	8	3,82		R.Q.D.29ft.		
1883	A-2	Sr	Langford	177	Truro	1865	E.Hain	Truro	Hay.	12	A1	108	23.5	12.5	
J.N.C.B.	51313	F.&YM.3,82ptl.B.			Hodge	10mo		Cont.Hay.Oct.77. HT.Hay82	A.&CP	8	3,82		R.Q.D.29ft.		
1884	A-3	Sr	Langford	177	Truro	1865	E.Hain	Truro	Hay.	12		108	23.5	12.5	
J.N.C.B.	51313	F.&YM.3,82ptl.B.			Hodge	10mo		Cont.Hay.Oct.77. HT.Hay82	A.&CP	8			R.Q.D.29ft.		
1885	A-3	Sr	Langford	177	Truro	1865	E.Hain	Truro	Hay.	12	A1	108	23.5	12.5	
J.N.C.B.	51313	F.&YM.3,82ptl.B.			Hodge	10mo		Cont.Hay.Oct.77. HT.Hay82	A.&CP	8	3,82		R.Q.D.29ft.		
1886				178	Truro	1865	E.Hain & Son					108	23.5	12.5	
					Hodge										
1887	A-14	WSr		178	Truro	1865	E.Hain & Son	Falmouth				198	23.5	12.5	
LOST					Hodge										
1888	A-3	Sr	LOST	178	Truro	1865	E.Hain&Son	Falmouth	Hay	12	A1	108	23.5	12.5	
JNCB	51313	F.&YM6,86 pt IB			Hodge	10mo		Cont.Hay.Oct.85	A&CP	C8	6,86		RQD29ft		

Appendix A

A.2 *Abeona*: Biography Table(Table by the Author)

Year	No.	Rig	Master	Tonnage	Built	Year	Owner	Loaded Draught	Survey Port. Intended	Character
1823	A-16	Sr	Patterson	77	Scotland	1818	Capt&Co.	11	LiCoaster	A1
				SD	OF.&B					21
1824	A-16	Sr	Patterson	77	Scotland	1818	Capt&Co.	11	LiCoaster	A1
				SD	OF.&B					21
1825	A-16	Sr	Patterson	77	Scotland	1818	Capt&Co.	11	LoMdras	A1
				SD	OF.&B					11
1826	A-15	Sr	Patterson	77	Scotland	1818	Capt&Co.	11	LoMdras	E1
				SD	OF.&B					24
1827	A-13	Sr	Patterson	77	Scotland	1818	Capt&Co.	11	LoMdras	E1
				SD	OF.&B					24
1828	A-14	Sr	Patterson	77	Scotland	1818	Capt&Co.	11	LoMdras	E1
				SD	OF.&B					24
1829	A-14	Sr	Patterson	77	Scotland	1818	Capt&Co.	11	LoMdras	E1
				SD	OF.&B					24
1830	A-17	Sr	Patterson	77	Scotland	1818	Capt&Co.	11	LoMdera	E1
				SD	OF.&B					24
1831	A-21	Sr	Patterson	77	Scotland	1818	Capt&Co.	11	LoMdera	E1
				SD	OF.&B					24

A.3 *Abertay*: Biography Table (Table by the Author)

Year	No.	Rig	Tonnage	Master	Built	Year	Owner	Port Belonging To	Survey Port. Intended	No. Years First Assigned	Character
1878	A-48	Sr	117	J.Menzies	Arbroath	1877	Dundee Hrbour Trustees	Dundee	Arb	15	A1
		F&C.77C.F.		Salted	Roney	9mo	A&C.P.		LIGHT SHIP	9,77	
1879	A-52	Sr	117	J.Menzies	Arbroath	1877	Dundee Hrbour Trustees	Dundee	Arb	15	A1
		F&C.77C.F.		Salted	Roney	9mo	A&C.P.		LIGHT SHIP	9,77	
1880	A-53	Sr	117	J.Menzies	Arbroath	1877	Dundee Hrbour Trustees	Dundee	Arb	15	A1
		F&C.77C.F.		Salted	Roney	9mo	A&C.P.		LIGHT SHIP	9,77	
1881	A-51	Sr	117	J.Menzies	Arbroath	1877	Dundee Hrbour Trustees	Dundee	Arb	15	A1
		F&C.77C.F.		Salted	Roney	9mo	A&C.P.		LIGHT SHIP	9,77	
1882	A-45	Sr	117	J.Menzies	Arbroath	1877	Dundee Hrbour Trustees	Dundee	Arb	15	A1
		F&C.77C.F.		Salted	Roney	9mo	A&C.P.		LIGHT SHIP	9,77	
1883	A-45	Sr	117	J.Menzies	Arbroath	1877	Dundee Hrbour Trustees	Dundee	Arb	15	A1
		F&C.77C.F.		Salted	Roney	9mo	A&C.P.		LIGHT SHIP	9,77	
1884	A-48	Sr	117	J.Menzies	Arbroath	1877	Dundee Hrbour Trustees	Dundee	Arb	15	A1
		F&C.77C.F.		Salted	Roney	9mo	A&C.P.		LIGHT SHIP	9,77	
1885	A-45	Sr	117	J.Menzies	Arbroath	1877	Dundee Hrbour Trustees	Dundee	Arb	15	A1
		F&C.77C.F.		Salted	Roney	9mo	A&C.P.		LIGHT SHIP	9,77	
1886	PAGE MISSING FROM SCAN										
1887	A-122	Sr	117	J.Menzies	Arbroath	1877	Dundee Hrbour Trustees	Dundee	Arb	C77	
				Roney	9mo	A&C.P.					
1888	A-46	Sr	117	J.Menzies	Arbroath	1877	Dundee Hrbour Trustees	Dundee	Arb	15	A1
		CF		2Dks	Salted	Roney	9mo		A&C.P.	LIGHT SHIP	9,77

Hull Dimensions

Appendix A

1889	A-38	Sr	117	J.Menzies	Arbroath	1877	Dundee Hrbour	Dundee	Arb	15	A1	88.8	19.5	10.6
		CF	2Dks	Salted	Roney	9mo	Trustees		A&C.P.	LIGHT SHIP	9,77			
1890														
No Record														
1891														
No Record														
1892	A-100	Sr	117	J.Menzies	Arbroath	1877	Dundee Hrbour	Dundee	Arb	15		88.8	19.5	10.6
		CF	2Dks	Salted	Roney	9mo	Trustees		A&C.P.	LIGHT SHIP	9,77			
1893	A-96	Sr	117	J.Menzies	Arbroath	1877	Dundee Hrbour	Dundee	Arb	15		88.8	19.5	10.6
		CF	2Dks	Salted	Roney	9mo	Trustees		A&C.P.	LIGHT SHIP	9,77			
1894	A-87	Sr	117	J.Menzies	Arbroath	1877	Dundee Hrbour	Dundee	Arb	15		88.8	19.5	10.6
		CF	2Dks	Salted	Roney	9mo	Trustees		A&C.P.	LIGHT SHIP	9,77			
1895														
No Record														
1896	A-78	Sr	117	Swaddell	Arbroath	1877	Dundee Hrbour	Dundee	Arb	15		88.8	19.5	10.6
		CF	2Dks	Salted	Roney	9mo	Trustees		A&C.P.	LIGHT SHIP	9,77			
1897	A-74	Sr	117	Swaddell	Arbroath	1877	Dundee Hrbour	Dundee	Arb			88.8	19.5	10.6
		CF	2Dks	Salted	Roney	9mo	Trustees		A&C.P.					
1898	A-63	Sr	117	Swaddell	Arbroath	1877	Dundee Hrbour	Dundee	Arb	15		88.8	19.5	10.6
		CF	2Dks	Salted	Roney	9mo	Trustees		A&C.P.	LIGHT SHIP	9,77			
1899	A-58	Sr	117	Swaddell	Arbroath	1877	Dundee Hrbour	Dundee	Arb	15		88.8	19.5	10.6
		CF	2Dks	Salted	Roney	9mo	Trustees		A&C.P.	LIGHT SHIP	9,77			
1900	A-55	Sr	117	Swaddell	Arbroath	1877	Trustees of the Harbour of Dundee	Dundee	Arb	15	Lightshp	88.8	19.6	10.6
			2Dks	CF	Salted	J.Roney	9mo				9,77			
1901	A-55	Sr	117	Swaddell	Arbroath	1877	Trustees of the Harbour of Dundee	Dundee	Arb	15	Lightshp	88.8	19.6	10.6
			2Dks	CF	Salted	J.Roney	9mo				9,77			

1902														
No Record														
1903	A-52	Sr	117	Swaddell	Arbroath	1877	Trustees of the Harbour of Dundee	Dundee	Arb	15	Lightshp	88.8	19.6	10.6
		2Dks	CF	Salted	J.Roney	9mo								
1904	A-46	Sr	117	Swaddell	Arbroath	1877	Trustees of the Harbour of Dundee	Dundee	Arb	15	Lightshp	88.8	19.6	10.6
		2Dks	CF	Salted	J.Roney	9mo								
1905	A-46	Sr	117	Swaddell	Arbroath	1877	Trustees of the Harbour of Dundee	Dundee	Arb	15	Lightshp	88.8	19.6	10.6
		2Dks	CF	Salted	J.Roney	9mo								
1906	A-44	Sr	117	Swaddell	Arbroath	1877	Trustees of the Harbour of Dundee	Dundee	Arb	15	Lightshp	88.8	19.6	10.6
		2Dks	CF	Salted	J.Roney	9mo								
1907	A-42	Sr	117	Swaddell	Arbroath	1877	Trustees of the Harbour of Dundee	Dundee	Arb	15	Lightshp	88.8	19.6	10.6
		2Dks	CF	Salted	J.Roney	9mo								
1908														
No Book														
1909	A-39	Sr	117	Swaddell	Arbroath	1877	Trustees of the Harbour of Dundee	Dundee	Arb	15	Lightshp	88.8	19.6	10.6
		2Dks	CF	Salted	J.Roney	9mo								
1910														
No Book														
1911														
No Book														
1912	A-38	Sr	117	Swaddell	Arbroath	1877	Trustees of the Harbour of Dundee	Dundee	Arb	15	Lightshp	88.8	19.6	10.6
		2Dks	CF	Salted	J.Roney	9mo								
1913	A-34	Sr	117	Swaddell	Arbroath	1877	Trustees of the Harbour of Dundee	Dundee	Arb	15	Lightshp	88.8	19.6	10.6
		2Dks	CF	Salted	J.Roney	9mo								
1914	A-35	Sr	117	Swaddell	Arbroath	1877	Trustees of the Harbour of Dundee	Dundee	Arb	15	Lightshp	88.8	19.6	10.6
		2Dks	CF	Salted	J.Roney	9mo								
1915	A-35	Sr	117	Swaddell	Arbroath	1877		Dundee	Arb	15	Lightshp	88.8	19.6	10.6

Appendix A

		2Dks	CF	Salted	J.Roney	9mo	Trustees of the Harbour of Dundee				9,77			
1916	A-35	Sr	117	Swaddell	Arbroath	1877	Trustees of the Harbour of Dundee	Dundee	Arb	15	Lightshp	88.8	19.6	10.6
		2Dks	CF	Salted	J.Roney	9mo	Trustees of the Harbour of Dundee				9,77			
1917	A-35	Sr	117	Swaddell	Arbroath	1877	Trustees of the Harbour of Dundee	Dundee	Arb	15	Lightshp	88.8	19.6	10.6
		2Dks	CF	Salted	J.Roney	9mo	Trustees of the Harbour of Dundee				9,77			
1918	A-30	Sr	117	Swaddell	Arbroath	1877	Trustees of the Harbour of Dundee	Dundee	Arb	15	Lightshp	88.8	19.6	10.6
		2Dks	CF	Salted	J.Roney	9mo	Trustees of the Harbour of Dundee				9,77			
1919	A-28	Sr	117	Swaddell	Arbroath	1877	Trustees of the Harbour of Dundee	Dundee	Arb	15	Lightshp	88.8	19.6	10.6
		2Dks	CF	Salted	J.Roney	9mo	Trustees of the Harbour of Dundee				9,77			
1920	00030	Sr	117	Swaddell	Arbroath	1877	Trustees of the Harbour of Dundee	Dundee	Arb	15	Lightshp	88.8	19.6	10.6
		2Dks	CF	Salted	J.Roney	9mo	Trustees of the Harbour of Dundee				9,77			
1921							No Book							
1922	00037	Sr	117	Swaddell	Arbroath	1877	Trustees of the Harbour of Dundee	Dundee	Arb	15	Lightshp	88.8	19.6	10.6
		2Dks	CF	Salted	J.Roney	9mo	Trustees of the Harbour of Dundee				9,77			
1923	45039	Sr	117	Swaddell	Arbroath	1877	Trustees of the Harbour of Dundee	Dundee	Arb	15	Lightshp	88.8	19.6	10.6
		2Dks	CF	Salted	J.Roney	9mo	Trustees of the Harbour of Dundee				9,77			
1924	00037	Sr	117	Swaddell	Arbroath	1877	Trustees of the Harbour of Dundee	Dundee	Arb	15	Lightshp	88.8	19.6	10.6
		2Dks	CF	Salted	J.Roney	9mo	Trustees of the Harbour of Dundee				9,77			
1925	00041	Sr	117	Swaddell	Arbroath	1877	Trustees of the Harbour of Dundee	Dundee	Arb	15	Lightshp	88.8	19.6	10.6
		2Dks	CF	Salted	J.Roney	9mo	Trustees of the Harbour of Dundee				9,77			
1926	00039	Sr	117	Swaddell	Arbroath	1877	Trustees of the Harbour of Dundee	Dundee	Arb	15	Lightshp	88.8	19.6	10.6
		2Dks	CF	Salted	J.Roney	9mo	Trustees of the Harbour of Dundee				9,77			
1927	50039	Sr	117	Swaddell	Arbroath	1877	Trustees of the Harbour of Dundee	Dundee	Arb	15	Lightshp	88.8	19.6	10.6
		2Dks	CF	Salted	J.Roney	9mo	Trustees of the Harbour of Dundee				9,77			

A.4 *Abet*: Biography Table (Table by the Author)

Year	No.	Rig	Master	Tonnage	Built	Year	Owner	Port Belonging To	Survey Port. Intended	No. Years First Assigned	Character
1847	A-12	Sr pt I.B.	McGregor	129	Sndrld	1846	J. Masson	Invrnss	Sld. Coaster	7	A1 2
1848	A-17	Sr pt I.B.	McGregor	129	Sndrld	1846	J. Masson	Invrnss	Sld. Coaster	7	A1 47
1849	A-22	Sr pt I.B.	McGreg'r	129	Sndrld	1846	J. Masson	Invrnss	Sld. Coaster	7	A1 47
1850	A-25	Sr pt I.B.	McGreg'r	129	Sndrld	1846	J. Masson	Invrnss	Sld. Coaster	7	A1 47
1851	A-27	Sr pt I.B.	McGreg'r W. Mc Donld	129	Sndrld	1846	J. Masson	Invrnss	Sld. Coaster	7	A1 3, 52
1852	A-28	Sr pt I.B.	Mc Don'ld	129	Sndrld	1846	J. Masson	Invrnss	Sld. Coaster	7	A1 3
1853	A-30	Sr pt I.B.	Mc Don'ld	129	Sndrld	1846	J. Masson	Inv'rness	Sld. Coaster	7	A1 52
1854	A-32	Sr pt I.B.	Mc Don'ld	129	Sndrld	1846	J. Masson	Inv'rness	Sld. Coaster	7	AE1 52
1855	A-28	Sr	Mc Don'ld	129	Sndrld	1846					52

Appendix A

A.5 *Acastus*: Biography Table (Table by the Author)

Year	No.	Rig	Master	Tonnage	Built	Year	Owner	Port Belonging To	Survey Port. Intended	No. Years First Assigned	Character
1841	A-30	Sr C. 40 pt I.B.	R. Hayes	163	Mvgsy	1840 7 mo	Haves & C.	Falm'th	Fa. Liverp'l	12	A1 40
1842	A-27	Sr C. 40 pt I.B.	R. Hayes	163	Mvgsy	1840	Haves & C.	Falm'th	Fa. Liverp'l	12	A1 40
1843	A-26	Sr C. 40 pt I.B.	R. Hayes	163	Mvgsy	1840	Hayes & C.	Falmth	Fa. Liverp'l Liv. Valpraso	12	A1 9
1844	A-28	Sr Y.M. 45 overpt I.B.	R. Hayes Rice	163	Mvgsy	1840	Hayes & C.	Falmth	Liv. Valpraso Liv. Beyrout	12	A1 9
1845	A-35	Sr Y.M. 45 overpt I.B.	Rice	163	Mvgsy	1840	Hayes & C.	Falmth	Liv. Beyrout	12	A1 3
1846	A-28	Sr Y.M. 45 overpt I.B.	Rice	163	Mvgsy	1840	Hayes & C.	Falmth	Liv. Beyrout Lon.	12	
1847	A-26	Sr Y.M. 45 overpt I.B.	Rice	163	Mvgsy	1840	Hayes & C.	Falmth	Lon.	12	A1 46
1848	A-31	Sr Y.M 1m. 48 overpt I.B.	Rice B. Saul	163	Mvgsy	1840	Haves & C. Hnl & Co.	Falm'th Bid. Medit.	Lon.	12	A1 12
1849	A-37	Sr F. & Y.M .1m 48 overpt I.B.	S. Saul	163	Mvgsy	1840	Hill & Co.	Falm'th	Bid. Medit.	12	A1 48
1850	A-40	Sr F. & Y.M .1m 48 overpt I.B.	S. Saul	163	Mvgsy	1840	Hill & Co.	Falm'th	Bid. Medit.	12	A1 48
1851	A-42	Sr F. & Y.M .1m 48 overpt I.B.	S. Saul	163	Mvgsy	1840	Hill & Co.	Falm'th	Bid. Medit.	12	A1 48
1852	A-42	Sr F. & Y.M .1m 48 overpt I.B.	J. Best	163	Mvgsy Srprs 48 & 52	1840	Hill & Co.	Falm'th	Fal. Cont. 52	12 4	A1 3

1853	A-46	Sr	J. Best	163	Mvgsy Srprs 48 & 52	1840	Hill & Co.	Falm'th	Fal.	12	A1			
			F. & Y.M .1m 48 overpt I.B.						Cont. 52	4	52			
1854	A-49	Sr	J. Best	163	Mvgsy Srprs 48 & 52	1840	Hill & Co.	Falm'th	Fal.	12	A1			
			F. & Y.M .1m 48 overpt I.B.						Cont. 52	4	52			
1855	A-44	Sr	J. Best	163	Mvgsy Srprs 48 & 52	1840	Hill & Co.	Falm'th	Fal.	12	A1			
			F. & Y.M .1m 48 overpt I.B.						Cont. 52	4	52			
1856	A-41	Sr	J. Best	163	Mvgsy Srprs 48 & 52	1840	Hill & Co.	Falm'th	Fal.	12	A1			
			F. & Y.M .1m 48 overpt I.B.						Cont. 52	4	52			
1857	A-41	Sr	T. Vigurs	163	Mvgsy	1840	Hill & Co.	Falm'th	Fal. Medit.	12	A1			
			F. & Y.M .1m 48 overpt I.B.						Rest. 57	8	2			
1858	A-41	Sr	T. Vigurs	163	Mvgsy	1840	Hill & Co.	Falm'th	Fal. Medit.	12	A1			
			F. & Y.M .1m 57 overpt I.B.						Rest. 57	8	57			
1859	A-34	Sr	T. Vigurs	163	Mvgsy	1840	Hill & Co.	Falm'th	Fal. Medit.	12	A1			
			F. & Y.M .1m 57 overpt I.B.						Rest. 57	8	57			
1860	A-30	Sr	T. Vigurs	163	Mvgsy	1840	Hill & Co.	Falm'th	Fal. Medit.	12	A1			
			F. & Y.M .1m 57 overpt I.B.						Rest. 57	8	57			
1861	A-30	Sr	T. Vigurs	163	Mvgsy	1840	Hill & Co.	Falm'th	Fal. Medit.	12	A1			
			F. & Y.M .1m 57 overpt I.B.						Rest. 57	8	57			
1862	A-30	Sr	T. Vigurs	163	Mvgsy	1840	Hill & Co.	Falm'th	Shl. Medit.	12	A1			
			F. & Y.M .1m 57 overpt I.B.	Merrifield					Rest. 57	8	10, 62			Hull Dimensions
1863	A-33	Sr	T. Vigurs	163	Mvgsy	1840	Hill & Co.	Falm'th	Npt. Medit.	12	A1	80	20	13.7
			F. & Y.M .1m 63 overpt I.B.	M. Coplin	150	Srprs 63	O. T. Hearn	London	Rest. 57	8	6, 63			
1864	A-33	Sr	M. Coplin	150	Mvgsy	1840	O. T. Hearn	London	Npt. Medit.	12	A1	80	20	13.7
			F. & Y.M .1m 63 overpt I.B.	W. Adams		Srprs 63			Rest. 57	8	6, 63			
1865	A-30	Sr	W. Adams	150	Mvgsy	1840	O. T. Hearn	London	Npt. Medit.	12	A1	80	20	13.7
			F. & Y.M .1m 63 overpt I.B.			Srprs 63			Rest. 57	8	6, 63			
1866	A-34	Sr	W. Adams	150	Mvgsy	1840	O. T. Hearn	London	Npt. Medit.	12		80	20	13.7

Appendix A

			F. & Y.M .1m 63 overpt I.B.		Srprs 63			Rest. 57	8	6, 63			
1867	A-38	Sr	W. Adams	150	Mvgtsy	1840		Npt. Medit.	12		80	20	13.7
			F. & Y.M .1m 63 overpt I.B.		Srprs 63			Rest. 57	8	6, 63			
1868	A-40	Sr	W. Adams	150	Mvgtsy	1840		Npt. Medit.	12		80	20	13.7
			F. & Y.M .1m 63 overpt I.B.		Srprs 63			Rest. 57	8	6, 63			
1869	A-41	Sr	W. Adams	150	Mvgtsy	1840		Npt. Medit.	12		80	20	13.7
			F. & Y.M .1m 63 overpt I.B.		Srprs 63			Rest. 57	8	6, 63			

A.6 Acorn: Biography Table (Table by the Author)

Year	No.	Rig	Master	Tonnage	Built	Year	Owner	Loaded Draught	Survey Port. Intended	Character
1806	A-40	Sr	Fletcher	80	Whtby	1804	Holt &Co	10	WyBaltic	A1
				SD			2-3P			4
1807	A-41	Sr	Fletcher	80	Whtby	1804	Holt &Co	10	WyBaltic	A1
				SD			2-3P			4
1808	A-39	Sr	G.Lorains	80	Whtby	1804	Holt &Co	9	YaPtsmth	A1
				SD						6
1809	A-37	Sr	Lorans	80	Whtby	1804	Holt &Co	10	YaCoast	A1
				SD			2-3P			6
1810	A-33	Sr	Lorans	80	Whtby	1804	Holt &Co	10	YaCoast	A1
				SD			2-3P			6
1811	A-27	Sr	Brown	80	Whtby	1804	Holt &Co	10	YaCoast	A2
				SD			2-3P			4
1812	A-31	Sr	Brown	80	Whtby	1804	Holt &Co	10	YaCoast	A2
				SD			2-3P			1810
1813	A-33	Sr	Brown	80	Whtby	1804	Holt &Co	10	YaCoast	A2
			Rickinson	SD	Srprs13		2-3P			1810
1814	A-48	Sr	Rickinson	80	Whtby	1804	Holt &Co	10	Wy. Coast	A1
				SD	Srprs13		2-3P			7

1815

Page Missing From Scan

1816	A-52	Sr	Rickinson	80	Whtby	1804	Holt &Co	10	Wy. Coast	A1
				SD	Srprs13		2-3P			1813

1817

No Book

1818	A-53	Sr	Rickinson	80	Whtby	1804	Holt &Co	10	Wy. Coast	A1
				SD	Srprs13					1813

1819	A-55	Sr	Rickinson	80	Whtby	1804	Holt &Co	10	Wy. Coast	A1
				SD	Srprs13					1813

1820	A-50	Sr	Rickinson	80	Whtby	1804	Holt &Co	10	Wy. Coast	A1
				SD	Srprs13					1813

1821

No Entry

1822

No Entry

1823	A-42	Sr	Coverdale	81	Whtby	1803	Sanderson	8	LoCoaster	E1
				SD						21

1824	A-46	Sr	Huntrods	81	Whtby	1803	Capt.	8	Wy. Coast	E1
				SD						6

A.7 Active: Biography Table (Table by the Author)

Year	No.	Rig	Master	Tonnage	Built	Year	Owner	Loaded Draught	Survey Port. Intended	Character
1800	A-85	Sr	Mills, jun.	100	Dundee	89?	Mills & Co.	10	Lh. Riga	E1
				SD						98
1801	A-75	Sr	J. Mills	110	Dundee	89	Mills, Sen.	10	Lh. Riga	A1

Appendix A

				SD							98
1802	A-77	Sr	J. Mills	110	Dundee	89	Mills, Sen.	10	Lh. Riga	A1	
				SD							98
1803	A-78	Sr	J. Mills, jun.	110	Dundee	15	J. Mills, sen.	10	Lh. Riga	E1	
				SD							06
1804	A-91	Sr	J. Mills	110	Dundee	88	Mills, Sen.	10	Lh. Riga	E1	
				SD							02
1805	A-95	Sr	J. Mills	110	Dundee	88	Mills, Sen.	10	Lh. Riga	E1	
				SD							02
1806	A-60	Sr	Bryden	110	Dundee	88	Capt&Co	10	Lh. Lond	E1	
				SD							1
1807	A-52	Sr	Bryden	110	Dundee	88	Capt&Co	10	Lh. Lond	E1	
				SD							05
1808	A-55	Sr	A. Cribb	110	Dundee	20	Capt.	10	Lo. Md'ra	E1	E1
			M. Brydon	SD	rp04, NT	op	Sds&Irp. 06				3
1809	A-66	Sr	Gibbs	110	Dundee	88	Bryden	10	Lo. Md'ra	E1	
				SD	lrp	03					07
1810	A-47	Sr	M. Bryden	100	Dundee	88	Bryden &	10	LoCadiz	E1	
				SD	lrp	03	2-3 P.	4-F	LoAnholt		6
1811	A-47	Sr	M. Bryden	100	Dundee	1788	Bryden	10	LoAnhlt	E1	
				SD	lrp	03	2-3P. 4-6C		LoCorun		9
1812	A-53	Sr	M. Bryden	100	Dundee	1788	Bryden	10	LoCorun	E1	
				SD	lrp	03	2-3P. 4-6C				10
1813	A-57	Sr	M. Bryden	100	Dundee	1788	Bryden	10	LoTnrffe	E1	
				SD	lrp	03	2-3P. 4-6C				12
1814	A-62	Sr	M. Bryden	109	Dundee	1788	Bryden	10	Pl Londn	E1	
				SD	lrp.03		2-3P. 4-6C				11
1815	Page missing										

1816	A-65	Sr	M. Bryden	109 SD	Dundee Irp. 03	1788	Bryden 2-3P. 4-6C	10	Pl Londn	E1 1
1817	Missing book									
1818	A-67	Sr	M. Bryden	109 SD	Dundee Irp. 03	1788	Bryden	10	Pl Londn	E1 1815
1819	A-71	Sr	M. Bryden	109 SD	Dundee Irp. 03	1788	Bryden	10	Pl Londn	E1 1815
1820	A-64	Sr	M. Bryden	109 SD	Dundee Irp. 03	1788	Bryden	10	Pl Londn	E1 1815
1821	A-69	Sr	M. Bryden	109 SD	Dundee Irp. 03	1788 R.	Bryden	10	Pl Londn LoCoaster	E1 1815
1822	A-66	Sr	M. Bryden	109 SD	Dundee Rb. R20	1788	Bryden	10	LoCoaster	A1 2
1823	A-68	Sr	M. Bryden	109 SD	Dundee Rb. R20	1788	Bryden	10	LoCoaster	A1 21
1824	A-66	Sr	M. Bryden	109 SD	Dundee Rb. R20	1788	Bryden	10	LoCoaster	A1 9
1825	A-66	Sr	M. Bryden R. Dall	109 SD	Dundee Rb. R20	1788	Bryden Boss	10	LoCoaster DyBaltic	A1 23
1826	A-70	Sr	R. Dall	109 SD	Dundee Rb. R20	1788	Boss	10	DyBaltic	A1 7
1827	A-72	Sr	R. Dall	109 SD	Dundee Rb. R20	1788	Boss	10	DyBaltic	A1 25
1828	A-72	Sr	R. Dall	109 SD	Dundee Rb. R20	1788	Boss	10	DyBaltic	E1 24
1829	A-73	Sr	Bryden J. Hogg	109 SD	Dundee Rb. R20	1788 s.29	Boss D.Christie	10	LpCoastr ShCoastr	E1 11
1830	A-88	Sr	J.Hogg	109	Dundee	1788	D.Christie	10	ShCoastr	E1

Appendix A

				SD	Rb. R20	Srprs	29				8
1831	A-90	Sr	J. Hogg	109	Dundee	1788	D.Christie	10	ShCoastr	E1	
				SD	Rb. R20	Srprs	29				29
1832	A-99	Sr	Strahan	109	Dundee	1788	D.Christie	10	ShCoastr	E1	
				SD	Rb. R20	Srprs	29trp.30		PIC		3
1833	A-99	Sr	Strahan	109	Dundee	1788	D.Christie	10	ShCoastr	E1	
				SD	Rb. R20	Srprs	29trp.30		PIC		31

A.8 *Ada*: Biography Table (Table by the Author)

Year	No.	Rig	Tonnage	Master	Built	Year	Owner	Port Belonging To	Survey Port. Intended	No. Years First Assigned	Character	Hull Dimension		
1893	A-158	Sr	113	C.Bate	Appledore	1891	R.Cock	Bideford	NFL		A1	86.6	22.4	9.9
		F&YM6,91	CF	Salted	R.Cock	6mo			Lloyd'sA&C.P.		3,92			
1894	A-147	Sr	113	C.Bate	Appledore	1891	R.Cock	Bideford	NFL		A1	86.6	22.4	9.9
		F&YM6,91	CF	Salted	R.Cock	6mo	10&12yrsMat		Lloyd'sA&C.P.		3,92			
1895	No Book													
1896	A-133	Sr	113	Leaman	Appledore	1891	R.Cock	Bideford	NFL		A1	86.6	22.4	9.9
		F&YM9,95	CF	Salted	R.Cock	6mo	10&12yrsMat		Lloyd'sA&C.P.		3,92			
1897	A-126	Sr	113	Leaman	Appledore	1891	R.Cock	Bideford	NFL		A1	86.6	22.4	9.9
		F&YM9,95	CF	Salted	R.Cock	10&12yrsMat		HT. NFL97	Lloyd'sA&C.P.		3,92			
1898	A-108	Sr	113	W. Fitzgerald	Appledore	1891	C.Dawe	Bideford	NFL		A1	86.6	22.4	9.9
		F&YM12,97	CF	Salted	R.Cock	10&12yrsMat	Drp97	HT. NFL97	Lloyd'sA&C.P.		12,97			
1899	A-101	Sr	113	W. Fitzgerald	Appledore	1891	C.Dawe	Bideford	NFL		A1	86.6	22.4	9.9
		F&YM12,97	CF	Salted	R.Cock	10&12yrsMat	Drp97	HT. NFL97	Lloyd'sA&C.P.		12,97			
1900	A-96	Sr	113	W.Fitzgerald	Appledore	1891	C.Daws	St. Johns NFL	NFL			86.6	22.4	9.9

ABANDONED
AT SEA F&YM12,97 CF Salted R.Cock 10&12yrs Mat Drp97 HT. NFL97 Lloyd'sA&C.P. 12,97

A.9 Advance: Biography Table (Table by the Author)

Year	No.	Rig	Master	Tonnage	Built	Year	Owner	Port Belonging To	Survey Port. Intended	No. Years First Assigned	Character	Hull Dimensions		
1863	A-117	Sr	T.Arnold	78	Wells	1862	Arnold&C	Goole	Goo.Coaster	8	A1	73.9	19.2	9.3
		I.B.			Tyrrell	11mo								
1864	A-114	Sr	T.Arnold	78	Wells	1862	Arnold&C	Goole	Goo.Coaster	8	A1	73.9	19.2	9.3
		I.B.			Tyrrell	11mo								
1865	A-121	Sr	T.Arnold	78	Wells	1862	Arnold&C	Goole	Goo.Coaster	8	A1	73.9	19.2	9.3
		I.B.			Tyrrell	11mo								
1866	A-131	Sr	T.Arnold	78	Wells	1862	Arnold&C	Goole	Goo.Coaster	8	A1	73.9	19.2	9.3
		I.B.			Tyrrell	11mo								
1867	A-136	Sr	T.Arnold	78	Wells	1862	Arnold&C	Goole	Goo.Coaster	8	A1	73.9	19.2	9.3
		I.B.	J.Jewitt		Tyrrell	11mo	Denby&Co.							
1868	A-135	Sr	J.Jewitt	78	Wells	1862	Denby&Co.	Goole	Goo.Coaster	8	A1	73.9	19.2	9.3
		I.B.			Tyrrell	11mo								
1869	A-139	Sr	J.Jewitt	78	Wells	1862	Denby&Co.	Goole	Goo.Coaster	8	A1	73.9	19.2	9.3
		I.B.			Tyrrell	11mo								
1870	A-108	Sr	J.Jewitt	78	Wells	1862	Denby&Co.	Goole	Goo.Coaster	8	A1	73.9	19.2	9.3
		I.B.			Tyrrell	11mo								
1871	A-113	Sr	J.Jewitt	78	Wells	1862	W.Cass	Goole	Goo.Coaster	8	A1	73.9	19.2	9.3
		I.B.			Tyrrell	11mo								
1872	A-113 44038	Sr	J.Jewitt	78	Wells	1862	W.Cass	Goole	Goo.Coaster	8	A1	73.9	19.2	9.3
		I.B.			Tyrrell	11mo								

Appendix A

1873	A-119	Sr	J.Jewitt	78	Wells	1862	W.Cass	Goole	Goo.Coaster	8		73.9	19.2	9.3
	44038	I.B.			Tyrrell	11mo						8,67		

A.10 *Adventure*: Biography Table (Table by the Author)

Year	No.	Rig	Master	Tonnage	Built	Year	Owner	Loaded Draught	Survey Port. Intended	Character
1800	A-154	Sr	Colvill	104	Ipswich	85	S. Wall	10	Ya Baltic	E1
			J. Cooper	SD	Drp.	99			LoCoastr	19
1801	A-143	Sr	J. Cooper	104	Ipswich	85	S. Wall	10	LoCoastr	E1
				Sd	len.Drp.	99				99
1802	A-164	Sr	J. Cooper	104	Ipswich	85	S. Wall	10	LoCoastr	E1
				SD	len.Drp.	99				99
1803	A-182	Sr	S. Covill	104	Ipswich	18	S. Wall	10	Ya.North	E1
				SD	Drp.	99				99
1804	A-186	Sr	J. Cooper	104	Ipswich	85	S. Wall	10	LoCoastr	E1
				SD	len&Drp.	99				99
1805	A-196	Sr	J. Cooper	104	Ipswich	85	S. Wall	10	LoCoastr	E1
				SD	len&Drp.	99				99
1806	A-189	Sr	J. Cooper	104	Ipswich	85	S. Wall	10	LoCoastr	E1
				SD	len&Drp.	99				99
1807	A-217	Bg	J. Wall	104	Ipswich	99	S. Wall	10	DuPlmth	E1
				SDB	len.Drp.			trp.04,06		8
1808	A-198	Bg	J. Wall	104	Hrwch	14	Capt.	10	DuPlmth	E1
		lost		SDB						06

A.11 *Babthorp*: Biography Table (Table by the Author, Data taken from the Lloyd's Register Foundation Heritage and Education Centre)

Year	No.	Rig	Master	Tonnage	Built	Year	Owner	Port Belonging To	Survey Port. Intended	No. Years First Assigned	Character
1846	B-3	Sr	Vickermn	150	Sthwik	1844	Laverack	Hull	Hul. London	10	A1
		I.B.		131							3
1847	B-4	Sr	Vickermn	150	Sthwik	1844	Laverack	Hull	Hul. London	10	A1
				131							46
1848	B-4	Sr	Vickermn	150	Sthwik	1844	Laverack	Hull	Hul. London	10	A1
				131					Hul. Baltic		11
1849	B-2	Sr	vickermn	150	Sthwik	1844	Gardam &	Hull	Hul. Baltic	10	A1
				131							26
1850	B-2	Sr	Vickermn	150	Sthwik	1844	Gardam &	Hull	Hul. London	10	A1
				131	Srprs 50						5
1851	B-2	Sr	Vickermn	150	Sthwik	1844	Gardam &	Hull	Hul. London	10	A1
				131	Srprs 50						50
1852	B-2	Sr	J. Johnston	185	Sthwik	1844	Gardam &	Hull	Hul. London	10	A1
				162	Srprs 50						len. & Srprs 52
1853	B-1	Sr	I. Parkin	185	Sthwik	1844	Gardam &	Hull	Hul. London	10	A1
				162	Srprs 50						len. & Srprs 52
1854	B-1	Sr	T. Holgate	185	Sthwik	1844	Gardam &	Hull	Hul. London	10	A1
				162	Srprs 50&52				len. 52		Srprs 54
1855	B-1	Sr	T. Holgate	185	Sthwik	1844	Gardam &	Hull	Hul.	10	A1
				162	Srprs 50&52				len. 52		Srprs 54
1856	B-1	Sr	T. Holgat	185	Sthwik	1844	Gardam &	Hull	Hul.	10	A1
				162	Len. 52 Srprs 50, 52 & 54						Cont. 54

Appendix A

1857	B-1	Sr	T. Holgat	185	Sthwik	1844	Gardam &	Hull	Hul. S Amer	10	A1	14
		F & Z57		162	Len. 52 Srprs 50, 52 & 54, 57				Cont. 54	3	31	
1858	B-1	Sr	G. Robinsn	185	Sthwik	1844	Gardam &	Hull	Hul. S Amer	10	A1	
		F & Z57		162	Len. 52 Srprs 50, 52, 54 & 57				Cont. 54	C. 3	57	
1859	B-1	Sr	T. Royal	185	Sthwik	1844	royal &	Hull	Hull Baltic	10	A1	1
		F & Z57		162	Len. 52 Srprs 50, 52, 54 & 57				Cont. 54	3	5	
1860	B-1	Sr	T. Royal	185	Sthwik	1844	royal &	Hull	Hull Baltic	10	A1	1
		F & Z57		162	Len. 52 Srprs 50, 52, 54 & 57					C. 3	59	
1861	B-1	Sr	T. Royal	185	Sthwik	1844			Hull Baltic	10		1
		F & Z57		162	Len. 52 Srprs 50, 52, 54 & 57					C. 3	59	
1862	B-2	Sr	T. Royal	185	Sthwik	1844			Hull Baltic	10		
		F & Z57		162	Len. 52 Srprs 50, 52, 54 & 57					C. 3	59	
1863	B-2	Sr	T. Royal	185	Sthwik	1844			Hull Baltic	10		
		F & Z57		162	Len. 52 Srprs 50, 52, 54 & 57					C. 3	59	
1864	B-2	Sr	T. Royal	185	Sthwik	1844			Hull Baltic	10		
		F & Z57		162	Len. 52 Srprs 50, 52, 54 & 57					C. 3	59	
1865	B-2	Sr	T. Royal	185	Sthwik	1844			Hull Baltic	10		
		F & Z57		162	Len. 52 Srprs 50, 52, 54 & 57					C. 3	59	

A.12 *Bacalieu*: Biography Table (Table by the Author, Data taken from the Lloyd's Register Foundation Heritage and Education Centre)

Year	No.	Rig	Master	Tonnage	Built	Year	Owner	Port Belonging To	Survey Port. Intended	No. Years First Assigned	Character	
1849	B-3	Sr YM.49	J.Laird	133 105	Troon	1849	Stewarts	Gren'ck	Cly.Nfndld	7	A1	3
1850	B-3	Sr YM.49	J.Laird	133 105	Troon Srprs51	1849	Stewarts	Gren'ck	Cly.Nfndld	7	A1	49
1851	B-3	Sr ptF.&S5 1YM.51	J.Laird JHoggart	133 105	Troon Srprs51	1849	Stewarts	Gren'ck	Cly.Nfndld	7	A1	49
1852	B-3	Sr ptF.&S51YM.51	JHoggart	133 105	Troon Srprs51	1849	Stewarts	Gren'ck	Cly.Nfndld	7	A1	23
1853	B-2	Sr ptF.&S51YM.51	JHoggart	133 105	Troon Srprs51	1849	Stewarts	Gren'ck	Cly.Nfndld	7	A1	9
1854	B-2	Sr ptF.&S51YM.51	J.Marley	133 105	Troon Srprs51Drp.53	1849	Stewarts	Gren'ck	Cly.Austr'l	7	A1	53
1855	B-2	Sr ptF.&S51YM.51	J.Marley	133 105	Troon Srprs51Drp.53	1849	Stewarts	Gren'ck	Cly.Austr'l	7	A1	53
1856	B-2	Sr	J.Marley	133 105	Troon Srprs51&56Drp.53	1849	Middleton	Silgo	Cly.Austral Cont.56	7 2	A1	
1857	B-2	Sr	J.James	133 105	Troon Srprs51&56Drp.53	1849	Middleton	Silgo	Cly.Coaster Cont.56	7 2	A1	56
1858	B-2	Sr	J.James	133 105	Troon Srprs51&56Drp.53	1849	Middleton	Silgo	Cly.Coaster Cont.56	7 2	A1	56
1859	B-2	Sr	J.James	133 105	Troon Srprs51&56Drp.53	1849	Middleton	Silgo	Cly.Coaster	7 C.2	A1	56

Hull Dimensions

Appendix A

1860	B-2	Sr ptl.B	JSandford	133 105	Troon Srprs51&56Drp.53NK159	1849	Middleton	Silgo	Cly.Coast'r	7 C.2	A1 59	74	17	10.7
1861	B-2	Sr ptl.B	JSandford	97	Troon Srprs51&56Drp.53NK&Srprs61	1849	Middleton	Silgo	Cly.Coaster S.S.61-5yrs	7 C.2	A1 10,61	74	17	10.7
1862	B-3	Sr ptl.B	JSandford	97	Troon Drp.53Srprs56NK1&Srprs61	1849	Middleton	Silgo	Cly.Coaster S.S.61-5yrs	7 C.2	A1 10,61	74	17	10.7
1863	B-3	Sr ptl.B	JSandford	97	Troon Drp.53Srprs56NK1&Srprs62	1849	Middleton	Silgo	Cly.Coaster S.S.61-5yrs	7 C.2	A1 10,61	74	17	10.7
1864	B-3	Sr ptl.B	JSandford	97	Troon Drp.53Srprs56NK1&Srprs63	1849	Middleton	Silgo	Cly.Coaster S.S.61-5yrs	7 C.2	A1 10,61	74	17	10.7
1865	B-3	Sr ptl.B	JSandford	97	Troon Drp.53Srprs56NK1&Srprs64	1849	Middleton	Silgo	Cly.Coaster	7 C.2		74	17	10.7
1866	B-3	Sr ptl.B	JSandford	97	Troon Drp.53Srprs56NK1&Srprs65	1849	Middleton	Silgo	Cly.Coaster	7 C.2		74	17	10.7
1867	B-5	Sr ptl.B	JSandford	97	Troon Drp.53Srprs56NK1&Srprs66	1849	Middleton	Silgo	Cly.Coaster	7 C.2		74	17	10.7
1868		Sr ptl.B	JSandford	97	Troon Drp.53Srprs56NK1&Srprs67	1849	Middleton	Silgo	Cly.Coaster	7 C.2		74	17	10.7
1869	B-5 25830	Sr ptl.B	JSandford	97	Troon Drp.53Srprs56NK1&Srprs68	1849	Middleton	Silgo	Cly.Coaster	7 C.2		74	17	10.7
1870							No Record							
1871							No Record							
1872	B-4 25830	Sr ptl.B	L.Rouke	97	Troon NK161Srprs61&71	1849	Middleton&	Silgo	Cly.Coaster S.S.Cly.71-5yrs	7 C.2	A1 9,71	74	17	10.7
1873	B-2 25830	Sr ptl.B	L.Rouke	97	Troon NK161Srprs61&71	1849	Middleton&	Silgo	Cly.Coaster S.S.Cly.71-5yrs	7 C.2	A1 9,71	74	17	10.7
1874	B-2	Sr	L.Rourke	87	Troon	1849	Middleton&	Sligo	Cly.	7	A	77.2	20	10.9

P.H.N.W.	25830	ptl.B	J.Bruan	97				S.S.Cly.75 - 5yrs		C2				
1875	B-3	Sr	J.Bruan	87	Troon	1849	Middleton&	Sligo	Cly.	7	A1	77.2	20	10.9
P.H.N.W.	25830	ptl.B		97				S.S.Cly.75 - 5yrs		C2	1,75			
1876	B-2	Sr	J.Bruan	87	Troon	1849	Middleton & Pollenfen	Sligo	Cly.	7	A1	77.2	20	10.9
P.H.N.W.	25830	ptl.B		97	NK161srp.61&71drp75			S.S.Cly.75 - 5yrs		C2	1,75			
1877	B-2	Sr	J.Bruan	87	Troon	1849	Middleton & Pollenfen	Sligo	Cly.	7	A1	77.2	20	10.9
P.H.N.W.	25830	ptl.B	J.Gillian	97	NK161srp.61&71drp75			S.S.Cly.75 - 5yrs		C2	1,75			
1878	B-3	Sr	J.Gillian	87	Troon	1849	Middleton & Pollenfen	Sligo	Cly.	7	A1	77.2	20	10.9
P.H.N.W.	25830	ptl.B		97	NK161srp.61&71drp75			S.S.Cly.75 - 5yrs		C2	2,78			
1879	B-3	Sr	J.Gillian	87	Troon	1849	Middleton & Pollenfen	Sligo	Cly.	7	A1	77.2	20	10.9
P.H.N.W.	25830	ptl.B		97	NK161srp.61&71drp75			S.S.Cly.75 - 5yrs		C2	2,78			
1880	B-3	Sr	J.Gillian	87	Troon	1849	Middleton & Pollenfen	Sligo	Cly.	7	A1	77.2	20	10.9
P.H.N.W.	25830	ptl.B		97	NK161srp.61&71drp75			S.S.Cly.75 - 5yrs		C2	2,78			
1881	B-3	Sr	J.Gillian	87	Troon	1849	Middleton & Pollenfen	Sligo	Cly.	7	A1	77.2	20	10.9
P.H.N.W.	25830	ptl.B		97	NK161srp.61&71drp75			S.S.Cly.75 - 5yrs		C2	2,78			
1882	B-4	Sr	J.Gillian	87	Troon	1849	Middleton & Pollenfen	Sligo	Cly.	7		77.2	20	10.9
P.H.N.W.	25830	ptl.B		97	NK161srp.61&71drp75					C2	2,78			
1883		Sr	J.Gillian	87	Troon	1849	T.W.Bate	Sligo	Cly.	7		77.2	20	10.9
		ptl.B		97	NK161srp.61&71drp75					C2	2,78			
1884	B-5	Sr	J.Gillian	87	Troon	1849	A.J.Middleton	Sigo	Cly.	7		77.2	20	10.9
MISSING	25830	ptl.B		97	NK161srp.61&71drp75					C2	2,78			

Appendix A

A.13 *Banff*: Biography Table (Table by the Author, Data taken from the Lloyd's Register Foundation Heritage and Education Centre)

Year	No.	Rig	Master	Tonnage	Built	Year	Owner	Port Belonging To	Survey Port. Intended	No. Years First Assigned	Character	Hull Dimensions		
1868	B-35	Sr F.&YM.67ptl.B.	A.Leslie	234	Invrns Stew'rt	1867 5mo	Simpson&	Banff	Nwc.Medit A.&CP	7	A1 10,67	106.5 Drp.67	24.3	13.8
1869	B-37	Sr F.&YM.67ptl.B.	A.Leslie	234	Invrns Stew'rt	1867 5mo	Simpson&	Banff	Nwc.Medit A.&CP	7	A1 10,67	106.5 Drp.67	24.3	13.8
1870	B-29	Sr F.&YM.67ptl.B.	A.Leslie	234	Invrnss Stewart	1867 5mo	Simpson&Co	Banff	Nwc.Medit A.&CP	7	A1 10,67	106.5 Drp.67	24.3	13.8
1871	B-26	Sr F.&YM.71ptl.B.	A.Leslie	234	Invrnss Stewart	1867 5mo	Simpson&Co	Banff H.T.Cff.71	Cff.Meditrn. A.&CP	7	A1 11,71	106.5 Drp.67	24.3	13.8
1872	B-33 5852	Sr F.&YM.71ptl.b.	A.Leslie	234	Invrnss Stewart	1867 5mo	Simpson&Co	Banff H.T.Cff.71	Cff.Meditrn. A.&CP	7	A1 11,71	106.5 Drp.67	24.3	13.8
1873	B-33	Sr F.&YM.71ptl.b.	A.Leslie	234	Invrnss Stewart	1867 5mo	Simpson&Co T.Adam	Banff H.T.Cff.71	Cff.Meditrn. A.&CP	7	A 11	106.5 Drp.67	24.3	13.8
1874	B-45	Sr F.&YM74ptl.B.	A.Leslie	234	Invrnss Stewart	1867 5mo	Simpson&Co T.Adam	Banff Cont.Nwc.May74-5yrs	Cff A.&CP	7	A1	106.5 drp.67srp.74	24.3	13.8
H.R.N.J	58251	F.&YM74ptl.B.												
1875	B-48	Sr F.&YM74ptl.B.	A.Leslie	234	Invrnss Stewart	1867 5mo	T.Adam	Banff Cont.Nwc.May74	Nwc. A.&CP	7 5	A1 11,74	106.5 drp.67srp.74	24.3	13.8
H.R.N.J	58251	F.&YM74ptl.B.												
1876	B-51	Sr F.&YM76ptl.B.	A.Leslie	234	Invrnss Stewart	1867 5mo	T.Adam	Banff Cont.Nwc.May74	Abn. A.&CP	7 5	A1 11,76	106.5 drp.67srp.74	24.3	13.8
H.R.N.J	58251	F.&YM76ptl.B.												
1877	B-53	Sr F.&YM76ptl.B.	A.Leslie	234	Invrnss Stewart	1867 5mo	T.Adam A.Leslie	Banff Cont.Nwc.May74	Ram. A.&CP	7 5	A	106.5 drp.67srp.74	24.3	13.8
H.R.N.J	58251	F.&YM76ptl.B.	J.Robertson											
1878	B-57	Sr F.&YM76ptl.B.	JRobertsn	234	Invrnss Stewart	1867 5mo	A.Leslie T.Adam&Co	Banff Cont.Nwc.May74	Ram. A.&CP	7 5	A1 Expired 12,77	106.5 drp.67srp.74	24.3	13.8
H.R.N.J	58251	F.&YM76ptl.B.												

Appendix A

1879	B-59	Sr	JRoberts	234	Inverness	1867	T.Adam&Co	Banff		Ram.	7		106.5	24.3	13.8
H.R.N.J	58251	F.&YM76ptl.B.			Stewart	5mo	J.Dockar			A.&CP	C5	12,77	drp.67srp.74		
1880	B-64	Sr	JRoberts	234	Inverness	1867	J.Simpson	Banff		Ram.	7		106.5	24.3	13.8
H.R.N.J	58251	F.&YM76ptl.B.			Stewart	5mo				A.&CP	C5	12,77	drp.67srp.74		
1881	B-67	Sr	JRoberts	234	Inverness	1867	J.Simpson	Banff		Ram.	7		106.5	24.3	13.8
H.R.N.J	58251	F.&YM76ptl.B.			Stewart	5mo				A.&CP	C5	12,77	drp.67srp.74		
1882	B-67	Sr	JRoberts	234	Inverness	1867	J.Simpson	Banff		Ram.	7		106.5	24.3	13.8
H.R.N.J	58251	F.&YM76ptl.B.			Stewart	5mo				A.&CP	C5	12,77	drp.67srp.74		
1883	B-71	Sr	JRoberts	234	Inverness	1867	J.Simpson	Banff		Ram.	7		106.5	24.3	13.8
H.R.N.J	58251	F.&YM76ptl.B.			Stewart	5mo				A.&CP	C5	12,77	drp.67srp.74		
1884	B-70	Sr	W.Watson	234	Inverness	1867	J.Knott	Banff		Ram.	7		106.5	24.3	13.8
H.R.N.J	58251	F.&YM76ptl.B.			Stewart	5mo				A.&CP	C5	12,77	drp.67srp.74		
1885	B-72	Sr	W.Watson	234	Inverness	1867	J.Knott	N.Shl'ds		Ram.	7		109.1	24.4	13.9
H.R.N.J	58251	F.&YM76ptl.B.		222	Stewart	5mo				A.&CP	C5	12,77			
1886	B-96	WSr		200	Inverness	1867	J.Knott			N.Shields			109.1	24.4	13.9
	58251				Stewart										
1887	B-102	WSr		200	Inverness	1867	J.Knott			N.Shields			109.1	24.4	13.9
	58251	Crisp 82-86													
1888	B-98	WSr		200	Inverness	1867	W.Milburn			N.Shields					
	58251	Crisp -86			Stewart										
1889		Sr		200	Inverness	1867				Ram.	7		109.1	24.3	13.9
		ptlB			Stewart	5mo				A.&CP	C5	12,77			
1890	B-90	WSr			Stewart	1867	W.Milburn						109.1	24.3	13.9
	58251	Crisp -86													

Appendix A

A.14 *Barbara & Ann: Biography Table* (Table by the Author, Data taken from the Lloyd's Register Foundation Heritage and Education Centre)

Year	No.	Rig	Master	Tonnage	Built	Year	Owner	Loaded Draught	Survey Port. Intended	Character
1817						NoBook				
1818	B-43	Sr	Hustarick	72 SD	Yrmth	1816	Dunen&C	8	Li.StMic	A1 1
1819	B-44	Sr	Hustarick	72 SD	Yrmth	1816	Dunen&C	8	Li.StMic	A1 1817
1820	B-42	Sr	Hustarick	72 SD	Yrmth	1816	Dunen&C	8	Li.StMic	A2 1
1821	B-42	Sr	Hustarick	72 SD	Yrmth	1816	Dunen&C	8	Li.StMic	A2 1819
1822	B-43	Sr	Hustarick	72 SD	Yrmth	1816	Dunen&C	8	LiGibral	A1 3
1823	B-42	Sr	Hustarick	72 SD	Yrmth	1816	Dunen&C	8	LiGibral	A1 21
1824	B-43	Sr	Hustarick	72 SD	Yrmth	1816	Dunen&C	8	Li.Gibral	A1 21
1825	B-43	Sr	Hustarick	72 SD	Yrmth	1816	Dunen&C	8	Li.Gibral	A1 21
1826	B-44	Sr	Hustarick	72 SD	Yrmth	1816	Dunen&C	8	Li.Gibral	A1 21
1827	B-45	Sr	Hustarick	72 SD	Yrmth	1816	Dunen&C	8	Li.Gibral	E1 21

A.15 *Barrow*: Biography Table (Table by the Author, Data taken from the Lloyd's Register Foundation Heritage and Education Centre)

Year	No.	Rig	Master	Tonnage	Built	Year	Owner	Loaded Draught	Survey Port. Intended	Character
1801	B-42	Sr	H.Atwood	140	S.P. 99		Mntefiore	12	LoBrbd's	E1
				SDW	Shrp&Sl	ght	Srprs99			99
1802	B-51	Sr	H.Atwood	140	S.P. 99		Mntefiore	12	LoBrbd's	E1
				SDW	Shrp&Sl	Sr	rprs 99			99
1803	B-44	Sr	H.Attwood	173		SP	Mntefiore	10	LoBrbd's	E1
				BDV	Srprs	99				99
1804	B-54	Sr	Attwood	140	S.P. 99		Mntefiore	12	LoBrbd's	E1
				SDW	Sharp &	Sl.	Srprs99			99
1805	B-56	Sr	Attwood	140	S.P. 99		Mntefiore	12	LoBrbd's	E1
		s, W. &C. 99		SDW	Sharp &	Sl.	Srprs99			99
1806	B-54	Sr	Attwood	140	S.P. 99		mntefiore	12	LoBrbd's	E1
		s, W. &C. 99		SDW	Sharp &	Sl.	srprs99			99

Appendix A

A.16 *Batchelor*: Biography Table (Table by the Author, Data taken from the Lloyd's Register Foundation Heritage and Education Centre)

Year	No.	Rig	Master	Tonnage	Built	Year	Owner	Loaded Draught	Survey Port. Intended	Character
1809	B-57	Sr	Stafford	144	Berwk	1807	J.Foster	11	Lo.Coast.	A1
				SD						4-3P
1810	B-65	Sr	Stafford	144	Berwk	1807	J.Foster	11	Lo.Coast.	A1
				SD						4-3P
1811	B-67	Sr	Stafford	144	Berwk	1807	J.Foster	11	Lh.Coast	A1
				SD					4-3P	Lh.Oporto
1812	B-68	Sr	Stafford	144	Berwk	1807	J.Foster	11	Lo.Oprto	A1
				SD						4-3P
1813	B-73	Sr	Stafford	144	Berwk	1807	J.Foster	11	Lo.Oprto	A1
			E. Moor	SD						4-3P
1814	B-73	Sr	E. Moor	144	Berwk	1807	J.Foster	11	Lo.Meml	A1
				SD						4-3P
1815	No Record									
1816	B-70	Sr	E. Moor	144	Berwk	1807	J.Foster	11	Lo.Hmbr	A1
				SD						4-3P
1817	NoBook									
1818	B-76	Sr	E. Moor	144	Berwk	1807	J.Foster	11	Lo.Hmbr	A1
				SD						
1819	B-77	Sr	E. Moor	144	Berwk	1807	J.Foster	11	Lo.Hmbr	A1
				SD						
1820	B-74	Sr	E. Moor	144	Berwk	1807	J.Foster	11	Lo.Hmbr	A1
				SD						

1821	B-73	Sr	E. Moor	144 SD	Berwk	1807	J.Foster	11	Lo.Hmbr	A1 1815
1822	B-77	Sr	E. Moor	144 SD	Berwk	1807	J.Foster	11	Lo.Hmbr	A1 18
1823	B-74	Sr	E. Moor	144 SD	Berwk	1807	J.Foster	11	Lo.Hmbr	E1 18
1824	B-72	Sr	E.Moor	144 SD	Berwk	1807	J.Foster	11	Lo.Hmbr	E1 18
1825	B-72	Sr	E.Moor	144 SD	Berwk	1807	J.Foster	11	Lo.Hmbr	E1 18

A.17 *Betsy*: Biography Table (Table by the Author, Data taken from the Lloyd's Register Foundation Heritage and Education Centre)

Year	No.	Rig	Master	Tonnage	Built	Year	Owner	Loaded Draught	Survey Port. Intended	Character
1800	B-130	Sr	Steel	60 SD	River	98	Capt.	9	LoJamai.	A1 98
1801	B-200	Sr	Steel	60 SD	River	98	Capt.	9	LoJamai.	A1 98
1802 (as Betsey)	B-219	Sr	Steel	60 SD	River	98	Capt&Co.	9	LoJamai.	A1 98
1803	Page Missing									
1804	B-262	Sr	Steel	60 Sd	River	98	Capt&Co	9	LoJamai.	A1 98
1805	B-277	Sr	Steel	60	River	98	Capt&Co	9	LoJamai.	A1

Appendix A

				SD								98
1806	B-278	Sr	Steel	60	River	98	Capt&Co	9	LoJamai.	A1		
				SD								98

A.18 B.I. : Biography Table (Table by the Author, Data taken from the Lloyd’s Register Foundation Heritage and Education Centre)

Year	No.	Rig	Tonnage	Master	Built	Year	Owner	Port Belonging To	Survey Port. Intended	No. Years First Assigned	Character	Hull Dimension		
1875	S-250	Sr	100	T.Maynard	Shoreham	1874	W.May	Shorh'm	Shm.	15	A1	87.1	21.4	10.2
		F&YM.74C.F.		12&14yrsMat	May	11mo			A.&C.P.		11,74			
1876	S-246	Sr	100	T.Maynard	Shoreham	1874	W.May	Shorh'm	Shm.	15	A1	87.1	21.4	10.2
		F&YM.74C.F.		12&14yrsMat	May	11mo			A.&C.P.		11,74			
1877	S-246	Sr	100	T.Maynard	Shoreham	1874	W.May	Shorh'm	Shm.	15	A1	87.1	21.4	10.2
		F&YM.78C.F.	Drp.78	12&14yrsMat	May	11mo			A.&C.P.		11,74			
1878	S-244	Sr	100	T.Maynard	Shoreham	1874	E.F.Hickman	Shorh'm	Shm.	15	A1	87.1	21.4	10.2
Now Named B.I.		F&YM.78C.F.	Drp.78	12&14yrsMat	May	11mo			A.&C.P.		11,74			
1879	B-2	Sr	100	T.Maynard	Shoreham	1874	E.F.Hickman	Shorh'm	Shm.	15	A1	87.1	21.4	10.2
		F&YM.78C.F.	Drp.78	12&14yrsMat	May	11mo			A.&C.P.		1,78			
1880	B-2	Sr	100	T.Maynard	Shoreham	1874	E.F.Hickman	Falm'th	Wbl.	15	A1	87.1	21.4	10.2
		F&YM.78C.F.	Drp.78	12&14yrsMat	May	11mo			A.&C.P.		1,78			
1881	B-2	Sr	100	T.Maynard	Shoreham	1874	E.F.Hickman	Falm'th	Wbl.	15	A1	87.1	21.4	10.2
		F&YM.78C.F.	Drp.78	12&14yrsMat	May	11mo			A.&C.P.		1,78			
1882	B-1	Sr	100	T.Maynard	Shoreham	1874	E.F.Hickman	London	Wbl.	15	A1	87.1	21.4	10.2
		C.F.	Drp.78	12&14yrsMat	May	11mo			Lon. A.&C.P.		4,83			
1883	B-2	Sr	100	A.Ellis	Shoreham	1874	E.F.Hickman	London	Lon.	15	A1	87.1	21.4	10.2

		C.F.	Drp.78	12&14yrsMat	May	11mo		HT. Sws.82	A.&C.P.		4,83			
1884	B-2	Sr	100	Johns	Shoreham	1874	E.F.Hickman	London	Lon.	15	A1	87.1	21.4	10.2
		C.F.	Drp.78	12&14yrsMat	May	11mo		HT. Sws.82	Sws. A.&C.P.		10,84			
1885	B-3 F. & YM2,86	Sr	100	Johns	Shoreham	1874	Sailing Ship BI Co. (E.F Hickman)	London	Sws	15	A1	87.1	21.4	10.2
		C.F.	Drp.78	12&14yrsMat	May	11mo		HT. Sws.82	A.&C.P.		10,84			
1886	B-8	Sr	100	Johns	Shoreham	1874	Sailing Ship BI Co. (E.F Hickman)	London				87.1	21.4	10.2
					May									
1887	B-9	Sr	100	Johns	Shoreham	1874	Sailing Ship BI Co. (E.F Hickman)	London				87.1	21.4	10.2
					May									
1888	B-3 F. & YM2,86	Sr	100	Thomas	Shoreham	1874	Sailing Ship BI Co. (E.F Hickman)	London	Sws.	15	A1	87.1	21.4	10.2
		C.F.	Drp.78	12&14yrsMat	May	11mo		HT. Sws.82	A.&C.P.		3,87			
1889	B-3 F. & YM2,86	Sr	100	Thomas	Shoreham	1874	Sailing Ship BI Co. (E.F Hickman)	London	Sws.	15	A1	87.1	21.4	10.2
		C.F.	Drp.78	12&14yrsMat	May	11mo		HT. Sws.82	A.&C.P.		3,87	EXPIRED		
1890	B-5	Sr	100	Granville	Shoreham	1874	Sailing Ship B.I. Co Ltd. (B.F. Hickman)	London				87.1	21.4	10.2
					May									
1891														
														No Record
1892	B-4	Sr	107	Bently	Shoreham	1874	Sailing Ship B.I. Co Ltd. (B.F. Hickman)	London	Apl	16	A1	87.1	21.4	10.2

Appendix A

	(ex. Sarah Ann)	F&YM8,90	CF	12&16yrsMat	May	11mo	drp78 ND90	Cont. Apl. 11,90	A&CP		8,90			
1893	B-4 (ex. Sarah Ann)	Sr	107	G.Browne	Shoreham	1874	Sailing Ship B.I. Co Ltd. (B.F. Hickman)	London	Apl	16	A1	87.1	21.4	10.2
	(ex. Sarah Ann)	F&YM8,90	CF	12&16yrsMat	May	11mo	drp78 ND90	Cont. Apl. 11,90	Lon A&CP		2,93			
1894	B-4 (ex. Sarah Ann)	Sr	107	E.G. Butters	Shoreham	1874	Sailing Ship B.I. Co Ltd. (B.F. Hickman)	London	Lon	16	A1	87.1	21.4	10.2
	(ex. Sarah Ann)	F&YM8,90	CF	12&16yrsMat	May	11mo	drp78 ND90	Cont. Apl. 11,90	A&CP		2,93			
1895	No Book													
1896	B-5 (ex. Sarah Ann)	Sr	107	T.H.Jennings	Shoreham	1874	Sailing Ship B.I. Co Ltd. (B.F. Hickman)	London	Fal	16	A1	87.1	21.4	10.2
	(ex. Sarah Ann)	F&YM8,90	CF	12&16yrsMat	May	11mo	drp78 ND90	Cont. Apl. 11,90	A&CP		6,94			
1897	B-4 (ex. Sarah Ann)	Sr	107	T.H.Jennings	Shoreham	1874	Sailing Ship B.I. Co Ltd. (B.F. Hickman)	London	Fal	16	A1	87.1	21.4	10.2
	(ex. Sarah Ann)	F&YM9,96	CF	12&16yrsMat	May	11mo	drp78 ND90	Cont. Apl. 11,90	Ply, A&CP		9,96			
1898	B-5	Sr	107	T.H.Jennings	Shoreham	1874	Sailing Ship B.I. Co Ltd. (B.F. Hickman)	London	Ply	16	A1	87.1	21.4	10.2

	(ex. Sarah Ann)	F&YM9,96	CF	12&16yrsMat	May	HT Ply. 96	drp78 ND90	Cont. Apl. 11,90	A&CP		9,96			
1899	B-6 (ex. Sarah Ann)	Sr	107	P. Donovan	Shoreham	1874 HT Ply. 96	P.Donovan	London	Ply	16	A1	87.1	21.4	10.2
	(ex. Sarah Ann)	F&YM9,96	CF	12&16yrsMat	May	HT Ply. 96	drp78 ND90		Bid.A&CP		9,98			
1900	B-7 (ex. Sarah Ann)	Sr	108	P. Donovan	Shoreham	1874 HT Ply. 96	P.Donovan	London	Bid.	16	A1	87.1	21.4	10.2
	(ex. Sarah Ann)	F&YM9,96	CF	12&16yrsMat	May	HT Ply. 96	ND90		A&CP		9,98			
1901	B-7 (ex. Sarah Ann)	Sr	108	P. Donovan	Shoreham	1874 HT Ply. 96	P.Donovan	London	Bid.	16	A1	87.1	21.4	10.2
	(ex. Sarah Ann)	F&YM9,96	CF	12&16yrsMat	May	HT Ply. 96	ND90		A&CP		9,98			
1902	No Book													
1903	B-6 (ex. Sarah Ann)	Sr	108	P. Donovan	Shoreham	1874 HT Ply. 96	P.Donovan	London	Bid.	16	A1	87.1	21.4	10.2
	(ex. Sarah Ann)	F&YM9,96	CF	12&16yrsMat	May	HT Ply. 96	ND90		A&CP	C11	9,98			
1904	B-6 (ex. Sarah Ann)	Sr	108	P. Donovan	Shoreham	1874 HT Ply. 96	P.Donovan	London	Bid.	16		87.1	21.4	10.2
	(ex. Sarah Ann)	F&YM9,96	CF	12&16yrsMat	May	HT Ply. 96	ND90		A&CP	C11	9,98			
1905	B-6 (ex. Sarah Ann)	Sr	108	P. Donovan	Shoreham	1874 HT Ply. 96	P.Donovan	London	Bid.	16		87.1	21.4	10.2
	(ex. Sarah Ann)	F&YM9,96	CF	12&16yrsMat	May	HT Ply. 96	ND90		A&CP	C11	9,98			
1906	B-4 (ex. Sarah Ann)	Sr	108	P. Donovan	Shoreham	1874 HT Ply. 96	P.Donovan	London	Bid.	16		87.1	21.4	10.2
	(ex. Sarah Ann)		CF	12&16yrsMat	May	HT Ply. 96	ND90		A&CP	C11	9,98			
1907	B-4	Sr	108	P. Donovan	Shoreham	1874	P.Donovan	London	Bid.	16		87.1	21.4	10.2

Appendix A

	(ex. Sarah Ann)		CF	12&16yrsMat	May	HT Ply. 96	ND90		A&CP	C11	9,98			
1908									No Book					
1909	B-3	Sr	108	P. Donovan	Shoreham	1874 HT Ply. 96	P.Donovan	London	Bid.	16		87.1	21.4	10.2
	(ex. Sarah Ann)		CF	12&16yrsMat	May	96	ND90		A&CP	C11	9,98			
1910									No Book					
1911									No Book					
1912	B-3	Sr	108	P. Donovan	Shoreham	1874 HT Ply. 96	P.Donovan	London	Bid.	16	A1	87.1	21.4	10.2
	(ex. Sarah Ann)		CF	12&16yrsMat	May	96	ND90		SSApl10-11yrs	C11	8,10			
1913	B-6	Sr	108	P. Donovan	Shoreham	1874 HT Ply. 96	P.Donovan	London	Bid.	16	A1	87.1	21.4	10.2
	(ex. Sarah Ann)		CF	12&16yrsMat	May	96	ND90	SSApl10-11yrs	Ygh.	C11	8,10			
1914	B-7	Sr	108	P. Donovan	Shoreham	1874 HT Ply. 96	P.Donovan	London	Ygh.	16	A1	87.1	21.4	10.2
	(ex. Sarah Ann)		CF	12&16yrsMat	May	96	ND90	SSApl10-11yrs		C11	8,10			
1915	B-9	Sr	108	D.Donovan	Shoreham	1874 HT Ply. 96	P.Donovan	London	Ygh.	16	A1	87.1	21.4	10.2
	(ex. Sarah Ann)		CF	12&16yrsMat	May	96	ND90	SSApl10-11yrs		C11	8,10			
1916	B-10	Sr	108	D.Donovan	Shoreham	1874 HT Ply. 96	Mrs. A. Donovan	London	Ygh.	16	A1	87.1	21.4	10.2
	(ex. Sarah Ann)		CF	12&16yrsMat	May	96	ND90	SSApl10-11yrs		C11	8,10			
1917	B-10	Sr	108	D.Donovan	Shoreham	1874	Mrs. A. Donovan	London	Ygh.	16		87.1	21.4	10.2

	(ex. Sarah Ann)		CF	12&16yrsMat	May	HT Ply. 96	ND90	SSApl10-11yrs		C11	4,18			
1918	B-11	Sr	108	D.Donovan	Shoreham	1874 HT Ply. 96	Mrs. A. Donovan	London	Ygh.	16		87.1	21.4	10.2
	(ex. Sarah Ann)		CF	12&16yrsMat	May	HT Ply. 96	ND90	SSApl10-11yrs		C11	4,18			
1919	B-11	Sr	108	D.Donovan	Shoreham	1874 HT Ply. 96	Mrs. A. Donovan	London	Ygh.	16		87.1	21.4	10.2
	(ex. Sarah Ann)		CF	12&16yrsMat	May	HT Ply. 96	ND90	SSApl10-11yrs		C11	4,18			
1920	00568	Sr	108	D.Donovan	Shoreham	1874 HT Ply. 96	Mrs. A. Donovan	London	Ygh.	16		87.1	21.4	10.2
	(ex. Sarah Ann)		CF	12&16yrsMat	May	HT Ply. 96	ND90	SSApl10-11yrs		C11	4,18			
1921	No Book													
1922	00546	Sr	108	D.Donovan	Shoreham	1874 HT Ply. 96	Mrs. A. Donovan	London	Ygh.	16		87.1	21.4	10.2
	(ex. Sarah Ann)		CF	12&16yrsMat	May	HT Ply. 96	ND90	SSApl10-11yrs		C11	4,18			
1923	45558	Sr	108	D.Donovan	Shoreham	1874 HT Ply. 96	Mrs. A. Donovan	London	Ygh.	16		87.1	21.4	10.2
	(ex. Sarah Ann)		CF	12&16yrsMat	May	HT Ply. 96	ND90	SSApl10-11yrs		C11	4,18			
1924	00499	Sr	108	D.Donovan	Shoreham	1874 HT Ply. 96	Mrs. A. Donovan	London	Ygh.	16		87.1	21.4	10.2
	(ex. Sarah Ann)		CF	12&16yrsMat	May	HT Ply. 96	ND90	SSApl10-11yrs		C11	4,18			
1925	50467	Sr	108	D.Donovan	Shoreham	1874	Mrs. A. Donovan	London	Ygh.	16		87.1	21.4	10.2

Appendix A

	(ex. Sarah Ann)	CF	12&16yrsMat	May	HT Ply. 96	ND90	SSApl10-11yrs		C11	4,18				
1926	00446	Sr	108	D.Donovan	Shoreham	1874	Mrs. A. Donovan	London	Ygh.	16		87.1	21.4	10.2
	(ex. Sarah Ann)	CF	12&16yrsMat	May	HT Ply. 96	ND90	SSApl10-11yrs		C11	4,18				
1927	50426	Sr	108	P.McNally	Shoreham	1874	P.McNally	London	Ygh.	16		87.1	21.4	10.2
	(ex. Sarah Ann)	CF	12&16yrsMat	May	HT Ply. 96	ND90	SSApl10-11yrs		C11	4,18				

A.19 *Cabar Feidh*: Biography Table (Table by the Author, Data taken from the Lloyd's Register Foundation Heritage and Education Centre)

Year	No.	Rig	Tonnage	Master	Built	Year	Owner	Port Belonging To	Survey Port. Intended	No. Years First Assigned	Character	Hull Dimensions		
1878	C-15	Sr ptl.B 1Dk	97	D.Forbes	Stornoway Cook	1877 5mo	AE.McKenzie	St'rnway	Bwk A&CP	9	A1 7,77	74	20.5	9.8
1879	C-16	Sr ptl.B 1Dk	97	D.Forbes	Stornoway Cook	1877 5mo	AE.McKenzie	St'rnway	Bwk A&CP	9	A1 7,77	74	20.5	9.8
1880	C-16	Sr ptl.B 1Dk	97	D.Forbes	Stornoway Cook	1877 5mo	AE.McKenzie EH.MacMillan	St'rnway	Bwk A&CP	9	A1 7,77	74	20.5	9.8
1881	C-17	Sr ptl.B 1Dk	97	J.Saudieson drp.82	Stornoway Cook	1877 5mo	EH.MacMillan B.Swanson	St'rnway Kirkwall	Bwk A&CP	9	A1 7,77	74	20.5	9.8
1882	C-17	Sr	97	J.Saudieson	Stornoway	1877	B.Swanson	Kirkwall	Ork	9	A1	74	20.5	9.8

		ptl.B 1Dk		drp.82	Cook	5mo		HT. Ork.82		A&CP		1,82			
1883	C-16	Sr	97	J.Saudieson	Stornoway	1877	B.Swanson	Kirkwall	Ork	9	A1	74	20.5	9.8	
		ptl.B 1Dk		drp.82	Cook	5mo		HT. Ork.82		A&CP		1,82			
1884	C-15	Sr	97	J.Saudieson	Stornoway	1877	B.Swanson	Kirkwall	Ork	9	A1	74	20.5	9.8	
		ptl.B 1Dk		drp.82	Cook	5mo		HT. Ork.82		A&CP		1,82			
1885	C-15	Sr	97	J.Saudieson	Stornoway	1877	B.Swanson	Kirkwall	Ork	9	A1	74	20.5	9.8	
		ptl.B 1Dk		drp.82	Cook	5mo		Cont. Ork. May86-6yrs		A&CP		2,86			
1886	C-63	Sr	97		Stornoway	1877	B.Swanson	Kirkwall				74	20.5	9.8	
					Cook										
1887	C-67	Sr	97	Sandison	Stornoway	1877	B.Swanson	Kirkwall				74	20.5	9.8	
					Cook										
1888	C-14	Sr	97	J.Sandieson	Stornoway	1877	B.Swanson	Kirkwall	Ork	9	A1	74	20.5	9.8	
		ptl.B 1Dk		drp.82	Cook	5mo		Cont. Ork. May86-6yrs		A&CP	6	2,86			
1889	C-15	Sr	97	J.Sandieson	Stornoway	1877	B.Swanson	Kirkwall	Ork	9	A1	74	20.5	9.8	
		ptl.B 1Dk		drp.82	Cook	5mo		Cont. Ork. May86-6yrs		A&CP	6	1,90			
1890	C-59	Sr	97	Sandison	Stornoway	1877	B.Swanson					74	20.5	9.8	
					Cook										
1891								No Book							
1892	C-51	Sr	97	J.Sandison	Stornoway	1877	H.Swanson	Kirkwall	Ork	9	A1	74	20.5	9.8	
		ptl.B 1Dk			Cook	5mo	Cont. Ork 5,86	HT Ork90		A&CP		1,90			
1893	C-47	Sr	97	J.Sandison	Stornoway	1877	H.Swanson	Kirkwall	Ork	9	A1	74	20.5	9.8	
		ptl.B 1Dk			Cook	5mo	Cont. Ork 5,86	HT Ork90		A&CP		1,90			
1894	C-49	Sr	97	J.Sandison	Stornoway	1877	H.Swanson	Kirkwall	Ork	9		74	20.5	9.8	
		ptl.B 1Dk			Cook	5mo	Cont. Ork 5,86	HT Ork90		A&CP	C6	1,90			

Appendix A

A.20 *Cadmus*: Biography Table (Table by the Author, Data taken from the Lloyd's Register Foundation Heritage and Education Centre)

Year	No.	Rig	Master	Tonnage	Built	Year	Owner	Port Belonging To	Survey Port. Intended	No. Years First Assigned	Character
1843	C-6	Sr	Stanford	109	Yrm'th	1839	Stanford	Yarm'th	Liv. London	12	A1
		I.B.		96							9
1844	C-5	Sr	Stanford	109	Yrm'th	1839	Stanford	Yarm'th	Liv. London	12	A1
		I.B.		96					Liv. Rottrdm		9
1845	C-6	Sr	Stanford	109	Yrm'th	1839	Stanford	Yarm'th	LivRottrdm	12	A1
		I.B.		96							44
1846	C-6	Sr	Stanford	109	Yrm'th	1839	Stanford	Yarm'th	LivRottrdm	12	A1
		I.B.		96							44
1847	C-7	Sr	Stanford	109	Yrm'th	1839	Stanford	Yarm'th	LivRottrdm	12	A1
		I.B.		96							44
1848	C-6	Sr	Stanford	109	Yrm'th	1839	Stanford	Yarm'th	LivRottrdm	12	A1
		I.B.		96							47
1849	C-5	Sr	Stanford	109	Yrm'th	1839	Stanford	Yarm'th	LivRottrdm	12	A1
		I.B.		96							47
1850	C-4	Sr	Stanford	109	Yrm'th	1839	Stanford	Yarm'th	LivRottrdm	12	A1
		I.B.		96							Drp. 50

A.21 *Caerwys Castle*: Biography Table (Table by the Author, Data taken from the Lloyd's Register Foundation Heritage and Education Centre)

Year	No.	Rig	Master	Tonnage	Built	Year	Owner	Port Belonging To	Survey Port. Intended	No. Years First Assigned	Character	Hull Dimensions		
1862	C-10	Sr I.B.	R.Conway	58	Flint Fergusu	1861 4mo	D.Jones	Chester	FlintCoaster	6	A1 5,61			
1863	C-10	Sr I.B.	R.Conway	58	Flint Fergusu	1861 4mo	D.Jones	Chester	FlintCoaster	6	A1 5,61	69	18.4	8.3
1864	C-11	Sr I.B.	R.Conway J.Hughes	58	Flint Fergusu	1861 4mo	D.Jones	Chester	Bms.Coaster	6	A1 1,65	69	18.4	8.3 drp.65
1865	C-11	I.B.	J.Hughes	58	Flint Fergusu	1861 4mo	D.Jones	Chester	Bms.Coaster	6	A1 1,65	69	18.4	8.3 drp.65
1866	C-12	I.B.	J.Hughes	58	Flint Fergusu	1861 4mo	D.Jones	Chester	Bms.Coaster	6	A1 1,65	69	18.4	8.3 drp.65
1867	C-13	I.B.	J.Hughes	58	Flint Fergusu	1861 4mo	D.Jones	Chester	Bms.Coaster	6	A1 1,65	69	18.4	8.3 drp.65
1868	C-12	Sr I.B.	J.Hughes	58	Flint Fergusu	1861 4mo	D.Jones	Chester	Bms.Coaster	6	1,65	69	18.4	8.3 drp.65
1869	C-12	Sr I.B.	J.Hughes	58	Flint Fergusu	1861 4mo	D.Jones	Chester	Bms.Coaster	6	1,65	69	18.4	8.3 drp.65
1870	C-13	Sr I.B.	J.Hughes	58	Flint Fergusu	1861 4mo	D.Jones	Chester	Bms.Coaster	6	1,65	69	18.4	8.3 drp.65
1871	C-13	Sr I.B.	J.Hughes	58	Flint Fergusu	1861 4mo	D.Jones	Chester	Bms.Coaster	6	1,65	69	18.4	8.3 drp.65
1872	C-13 29489	Sr I.B.	J.Hughes	58	Flint Fergusu	1861 4mo	D.Jones	Chester	Bms.Coaster	6	1,65	69	18.4	8.3 drp.65
1873	No Record													

Appendix A

1874	No Record													
1875	C-23	Sr	J.Hughes	59	Flint	1861	D.Jones	Bms.	Chester	6		69	18.4	8.3
Q.F.T.V	29489	I.B.			Fergusu	4mo					1,65	drp.65		

A.22 *Caesarea*: Biography Table (Table by the Author, Data taken from the Lloyd’s Register Foundation Heritage and Education Centre)

Year	No.	Rig	Master	Tonnage	Built	Year	Owner	Port Belonging To	Survey Port. Intended	No. Years First Assigned	Character
1841	C-11	Sr C. 40	P. Huelin	173	Jersey pt RP. Plk	1840	Orange & c. 11 mo	Jersey	Jer. Mt. Vid	8	A1 1
1842	C-10	Sr C. 40	P. Huelin	173	Jersey pt RP. Plk	1840	Orange & c. 11 mo	Jersey	Jer. Mt. Vid	8	A1 41
1843	C-10	Sr C. 40	P. Huelin	173	Jersey pt RP. Plk	1840	Orange & c. 11 mo	Jersey	Jer. Mt. Vid	8	A1 41
1844	C-8	Sr C. 40	P. Huelin	173	Jersey	1840	Orange & c. 11 mo	Jersey	Jer. Mt. Vid	8	A1 41
1845	C-9	Sr C. 40	P. Huelin	173	Jersey	1840	Orange & c.	Jersey	Jer. Mt. Vid	8	A1 41
1846	C-9	Sr Y.M. 44	P. Huelin Richard	173	Jersey	1840	Orange & c.	Jersey	Jer. Mt. Vid Lon.	8	A1 41 5.47
1847	C-9	Sr Y.M. 44	Richard	173	Jersey	1840	Orange & c.	Jersey	Lon.	8	A1 5
1848	C-9	Sr F. & Y.M. 48	Richard	173	Jersey Srprs 48	1840	Orange & c.	Jersey	Lon. Dub. Cont. 43	8 3	A1 10

1849	C-8	Sr F. & Y.M. 48	Richard	173	Jersey Srprs 48	1840	Orange & c.	Jersey	Dub. Cont. 43	8 3	A1 48	
1850	C-16	Sr Y.M. 50	Richards	173	Jersey Srprs 48	1840	Orange & C.	Jersey	Lon. Cont. 48	8 3	A1 5	Wreck

A.23 *Caithness Lass*: Biography Table (Table by the Author, Data taken from the Lloyd's Register Foundation Heritage and Education Centre)

Year	No.	Rig	Master	Tonnage	Built	Year	Owner	Port Belonging To	Survey Port. Intended	No. Years First Assigned	Character	Hull Dimensions		
1865	C-19	Sr ptl.B.	D.Jack	96	Perth Ptblando	1865 1mo.	Jack&Co.	Wick	Dun.Coaster A.&CP.	7	A1 2,65	78	20	9.9
1866	C-20	Sr ptl.B.	D.Jack	96	Perth Ptblando	1865 1mo.	Jack&Co.	Wick	Dun.Coaster A.&CP.	7	A1 2,65	78	20	9.9
1867	C-23	Sr ptl.B.	D.Jack	96	Perth Ptblando	1865 1mo.	Jack&Co.	Wick	Dun.Coaster A.&CP.	7	A1 2,65	78	20	9.9
1868	C-23	Sr ptl.B.	D.Jack	96	Perth Ptblando	1865 1mo.	Jack&Co.	Wick	Dun.Coaster A.&CP.	7	A1 2,65	78	20	9.9
1869	C-21	Sr ptl.B.	D.Jack	96	Perth Ptblando	1865 1mo.	Jack&Co.	Wick	Dun.Coaster A.&CP.	7	A1 2,65	78	20	9.9
1870	C-19	Sr ptl.B.	D.Jack	96	Perth Ptblando	1865 1mo.	Jack&Co.	Wick	Dun.Coaster A.&CP.	7	A1 2,65	78	20	9.9
1871	C-19	Sr ptl.B.	D.Jack	96	Perth Ptblando	1865 1mo.	Jack&Co.	Wick	Dun.Coaster A.&CP.	7	A1 2,65	78	20	9.9
1872	C-18 45588	Sr ptl.B.	D.Jack	96	Perth Ptblando	1865 1mo.	Jack&Co.	Wick	Dun.Coaster A.&CP.	7	A1 2,65	78	20	9.9
1873	C-20	Sr	D.Jack	96	Perth	1865	Jack&Co.	Wick	Dun.Coaster	7	A1	78	20	9.9

Appendix A

	45388	ptl.B.			Ptblando	1mo.			A.&CP.			2,65		
1874														
1875	C-3	Sr	D.Jack	96	Perth	1865	Jack&Co.	Wick	Dun.	7		78	20	9.9
	45588	ptl.B.			Ptblando	1mo.			A.&CP.			2,65		
1876	C-36	Sr	D.Jack	96	Perth	1865	J.Coghill	Wick	Dun.	7		78	20	9.9
	45588	ptl.B.			Ptblando	1mo.			A.&CP.			2,65		
1877	C-37	Sr	D.Jack	96	Perth	1865	J.Coghill	Wick	Dun.	7		78	20	9.9
	45588	ptl.B.			Ptblando	1mo.			A.&CP.			2,65		
1878	C-41	Sr	D.Jack	96	Perth	1865	J.Coghill	Wick	Dun.	7		78	20	9.9
	45588	ptl.B.			Ptblando	1mo.			A.&CP.			2,65		
1879	C-41	Sr	D.Jack	96	Perth	1865	J.Coghill	Wick	Dun.	7		78	20	9.9
	45588	ptl.B.			Ptblando	1mo.			A.&CP.			2,65		
1880	C-41	Sr	D.Jack	96	Perth	1865	J.Coghill	Wick	Dun.	7		78	20	9.9
	45588	ptl.B.			Ptblando	1mo.			A.&CP.			2,65		
1881	C-42	Sr	D.Jack	96	Perth	1865	J.Coghill	Wick	Dun.	7		78	20	9.9
	45588	ptl.B.			Ptblando	1mo.			A.&CP.			2,65		

A.24 *Caledonia*: Biography Table (Table by the Author, Data taken from the Lloyd's Register Foundation Heritage and Education Centre)

Year	No.	Rig	Master	Tonnage	Built	Year	Owner	Loaded Draught	Survey Port. Intended	Character
1804	C-23	Sr	Murray	82	Krkldy	2	Capt. &Co	9	Lh. Amstr	A1
				SD						2
1805	C-20	Sr	Murray	82	Krkldy	2	Capt. &Co	9	Lh. Amstr	A1
				SD						2

1806	C-25	Sr	Scott	82 SD	Krkldy	2	Capt. &Co	9	Du.Coast	A1 4
1807	C-18	Sr	Scott	82 SD	Krkldy	2	Capt. &Co	9	Du.Coast	A1 5
1808	C-18	Sr	Scott D. Murray	82 SD	Scotl'd ptFr.Btm	2	Aberdeen	9	Li.Libau Lo.Malga	A1 5
1809	C-21	Sr	D. Murray	82 SD	Krkldy	2	Capt. &Co	9	Lo.Malga	A1 8
1810	C-25	Sr	D. Murray	82 SD	Krkldy	2	Capt. &Co	9	Lo.Malga	A1 8
1811	C-29	Sr	D. Murray	82 SD	Krkldy	2	Capt. &Co	9	Lo.Malga	A1 4
1812	C-27	Sr	D. Murray	82 SD	Krkldy	2	Otley&C Aberdeen	9	Lo.Malga	A1 1810
1813	C-28	Sr	D. Murray	82 SD	Krkldy	2	Aberdein	9	Lo.Malga Lo. Riga	A1 1810
1814	C-25	Sr	D. Murray	82 SD	Krkldy	2	Aberdein	9	Lo. Riga	E2 7
1815	C-26	S	D. Murray	82 SD	Scotl'd ptFr.Btm	2	Aberdein 4 Guns	9	Lo. Libau	E1 3
1816	C-29	Sr	D. Murray	82 SD	Krkldy	2	Capt.	9	Lo. Libau	E1 1814
1817							NoBook			
1818	C-33	Sr	D. Murray	82 SD	Krkldy	2	Capt.	9	Li. Riga	E1 1817
1819	C-35	Sr	D. Murray	82 SD	Krkldy	2	Capt.	9	Lo. Riga	E1 1817
1820	C-36	Sr	D. Murray	82	Krkldy	2	Capt.	9	Lo. Riga	E1

Appendix A

				SD						1817
1821	C-40	Sr	D.Murry	82	Krkldy	2	Capt.	9	Lo. Riga	E1
				SD						3
1822	C-37	Sr	D.Murry	82	Krkldy	2	Capt.	9	Lo. Riga	E1
				SD						20
1823	C-32	Sr	D.Murry	82	Krkldy	2	Capt.	9	Lo. Riga	E1
				SD						20
1824	C-33	Sr	D.Murry	82	Krkldy	2	Capt.	9	Wy.Lond	E1
				SD						2
1825	C-33	Sr	D. Murray	82	Kkldy	1802	Capt.	9	Wy.Lond	E1
				SD						23
1826	C-33	Sr	D. Murry	82	Kkldy	1802	Capt.	9	Wy.Lond	E1
				SD						23
1827	C-37	Sr	D. Murry	82	Kkldy	1802	Capt.	9	Wy.Lond	E1
				SD						23

A.25 *Cambria*: Biography Table (Table by the Author, Data taken from the Lloyd's Register Foundation Heritage and Education Centre)

Year	No.	Rig	Master	Tonnage	Built	Year	Owner	Loaded Draught	Survey Port. Intended	Character
1825	C-55	Sr	Mulloney	72	Wales	1803	G.Dunn	10	Co. Coast.	E1
				SD	rb.24					10
1826	C-59	Sr	Mulloney	72	Wales	1803	G.Dunn	10	Co. Coast.	E1
				SD	rb.24					1
1827	C-63	Sr	Mulloney	72	Wales	1803	G.Dunn	10	Co. Coast.	E1

				SD	rb.24						25
1828	C-57	Sr	Mulloney	72	Wales	1803	G.Dunn	10	Co. Coast.	E1	
				SD	rb.24				PIC		9
1829	C-62	Sr	Mulloney	72	Wales	1803	G.Dunn	10	Co. Coast.	E1	
				SD	rb.24				PIC		27
1830	C-68	Sr	Mulloney	72	Wales	1803	G.Dunn	10	Co. Coast.	E1	
				SD	rb.24				PIC		27
1831	C-64	Sr	Mulloney	72	Wales	1803	G.Dunn	10	Co. Coast.	E1	
				SD	rb.24		Capt. & Co.			Lo. Bristol	27
1832	C-65	Sr	Mulloney	71	Wales	1803	Capt. & Co.	10		Lo. Bristol	E1
				SD	rb.24					2PIC	8
1833	C-64	Sr	Mullony	71	Wales	1803	Capt. & Co.	10		Lo. Bristol	E1
				SD	rb.24					2PIC	31
1834	C-58	Sr	R. Mahony	73	Ctmhn	1803	G.N.Dunn	Kinsale		Glr.	AE1
											8
1835	C-62	Sr	R. Mahony	73	Cmthn	1803	G.N.Dunn	Kinsale		Glr.	AE1
										Liv. Tralee	34

A.26 *Clarence*: Biography Table (Table by the Author, Data taken from the Lloyd's Register Foundation Heritage and Education Centre)

Year	No.	Rig	Master	Tonnage	Built	Year	Owner	Loaded Draught	Survey Port. Intended	Character
1802	C-399	Sr	A. Kerr	50	Plymh	91	Hubbert	8	LoPtrsbg	A1
				SD	pt Fir					98
1803	C-466	Sr	A. Kerr	50	Plymth	12	Hubbert&c	8	LoPtrsbg	A1
				SD	Fr Bottom					99

Appendix A

1804	C-477	Sr	A. Kerr	50 SD	Plymh pt Fir	91	Hubbert	8	LoPtrsbg	A1 98
1805	Page Missing									
1806	C-467	Sr	A. Kerr	50 SD	Plymh part Fir	91	Hubbert	8	LoPtrsbg	A1 98

A.27 *Clupæ*: Biography Table (Table by the Author, Data taken from the Lloyd's Register Foundation Heritage and Education Centre)

Year	No.	Rig	Master	Tonnage	Built	Year	Owner	Loaded Draught	Survey Port. Intended	Character
1802	C-420	Sr	Robinson	39 SD	Scotland	93	C. Foss	8	LoEmdn	A1 99
1803	C-488 Now the Anna Sophia	Sr	M. Manson Krugar	39 SD	Scotland Fir Bttm	8	C. Foss	8	LoRtdm	A1 10
1804	A-830	Sr	J. Kruger	50 SD	Foregn		Altman	7	LoEmdn	E2 8
1805	A-882	Sr	J. Kruger	50 SD	Foregn		Altman	7	LoEmdn	E2 03

A.28 *Dahlia*: Biography Table (Table by the Author, Data taken from the Lloyd's Register Foundation Heritage and Education Centre)

Year	No.	Rig	Master	Tonnage	Built	Year	Owner	Port Belonging To	Survey Port. Intended	No. Years First Assigned	Character	Hull Dimensions		
1874	D-22	Sr	Stewart		Bidefrd	1873	Holmwood, Row&Co.	St.Johns	Bid.	14	A1	97	21	10.7
W.M.V.H	66815	F.&YM.73c.f.	Salted	134	Cox	8mo			A.&CP		8,73			
1875	D-21	Sr	Stewart		Bidefrd	1873	Holmwood, Row&Co.	St.Johns	Bid.	14	A1	97	21	10.7
W.M.V.H	66815	F.&YM.73c.f.	Salted	134	Cox	8mo			A.&CP		8,73			
1876	D-21	Sr	Stewart	128	Bidefrd	1873	P.G.Tessier	St.Johns	Bid.	14	A1	97	21	10.7
W.M.V.H	66815	F.&YM.73c.f.	Salted	134	Cox	8mo			A.&CP		8,73			
1877	D-21	Sr	Stewart	128	Bidefrd	1873	P.G.Tessier	St.Johns	Bid.	14	A1	97	21	10.7
W.M.V.H	66815	F.&YM.73c.f.	Salted	134	Cox	8mo			A.&CP		8,73			
1878	D-22	Sr	Stewart	128	Bidefrd	1873	P.G.Tessier	St.Johns	Bid.	14	A1	97	21	10.7
W.M.V.H	66815	F.&YM.73c.f.	Salted	134	Cox	8mo			A.&CP		8,73			
1879	D-21	Sr	Stewart	128	Bidefrd	1873	P.G.Tessier	St.Johns	Bid.	14	A1	97	21	10.7
W.M.V.H	66815	F.&YM.73c.f.	Salted	134	Cox	8mo			A.&CP		8,73			
1880	D-22	Sr	Stewart	128	Bidefrd	1873	P.G.Tessier	St.Johns	Bid.	14	A1	97	21	10.7
W.M.V.H	66815	F.&YM.73c.f.	Salted	134	Cox	8mo			A.&CP		8,73			
1881	D-20	Sr	Stewart	128	Bidefrd	1873	P.G.Tessier	St.Johns	Bid.	14	A1	97	21	10.7
W.M.V.H	66815	F.&YM.73c.f.	Salted	134	Cox	8mo			A.&CP		8,73			
1882	D-15	Sr	Stewart	128	Bidefrd	1873	P.G.Tessier	St.Johns	Bid.	14		97	21	10.7
W.M.V.H	66815	F.&YM.73c.f.	Salted	134	Cox	8mo			A.&CP		8,73			
1883		Sr	Stewart	128	Bidefrd	1873	P.G.Tessier	St.Johns	Bid.	14		97	21	10.7
W.M.V.H	66815	F.&YM.73c.f.	Salted	134	Cox	8mo			A.&CP		8,73			
1884	D-15	Sr	Stewart	128	Bidefrd	1873	P.G.Tessier	St.Johns	Bid.	14		97	21	10.7
W.M.V.H	66815	F.&YM.73c.f.	Salted	134	Cox	8mo			A.&CP		8,73			
1885	D-16	Sr	Stewart	128	Bidefrd	1873	P.G.Tessier	St.Johns	Bid.	14		97	21	10.7

Appendix A

W.M.V.H	66815	YM5,85	Salted	134	Cox	8mo			A.&CP				
1886	D-60	WSr		128	Bidefrd	1873	P.G.Tessier	St.Johns, N.F.	Bid.		97.4	21.7	10.7
W.M.V.H	66815				Cox				A.&CP	8,73			
1887	D-59	WBn		128	Bideford	1873	P.G.Tessier	St.Johns, N.F.			97.4	21.7	10.7
R	66815	Cole			Cox				Y5,85				
1888	D-53	WBn		128	Bideford	1873	P.G.Tessier	St.Johns, N.F.			97.4	21.7	10.7
R - ABANDONED	66815	Cole			Cox				Y5,85				

A.29 *Dairy Maid*: Biography Table (Table by the Author, Data taken from the Lloyd's Register Foundation Heritage and Education Centre)

Year	No.	Rig	Master	Tonnage	Built	Year	Owner	Port Belonging To	Survey Port. Intended	No. Years First Assigned	Character	Hull Dimensions		
1867	D-10	Sr	J.Bell	166	Gl'sson	1867	Porter&Co	Fleetwd	Lan.Coaster	8	A1	101.6	22.5	11.5
Dairy Maid		ptl.B.			Simpson	3mo			A.&C.P		3,67			
1868	D-15	Sr	J.Bell	166	Gl'sson	1867	Porter&Co	Fleetwd	Lan.Coaster	8	A1	101.6	22.5	11.5
		ptl.B.			Simpson	3mo			A.&C.P		3,67			
1869	D-17	Sr	J.Bell	166	Gl'sson	1867	Porter&Co	Fltwood	Lan.Coaster	8	A1	101.6	22.5	11.5
		ptl.B.			Simpson	3mo			A.&C.P		3,67			
1870	D-18	Sr	J.Bell	166	Gl'sson	1867	Porter&Co	Fltwood	Lan.Coaster	8	A1	101.6	22.5	11.5
		ptl.B.			Simpson	3mo			A.&C.P		3,67			
1871	D-18	Sr	J.Bell	166	Gl'sson	1867	Porter&Co	Fltwood	Lan.Coaster	8	A1	101.6	22.5	11.5
	56698	ptl.B.	R.Bell		Simpson	3mo		H.T.Lan71	A.&C.P		6,71			
1872	D-17	Sr	R.Bell	166	Gl'sson	1867	Porter&Co	Fltwood	Lan.Coaster	8	A1	101.6	22.5	11.5
	56698	ptl.B.			Simpson	3mo		H.T.Lan71	A.&C.P		6,71			
1873	D-19	Sr	R.Bell	166	Gl'sson	1867	Porter&Co	Fltwood	Lan.Coaster	8	A1	101.6	22.5	11.5
	56698	ptl.B.			Simpson	3mo		H.T.Lan71	A.&C.P		6,71			

Appendix A

1874	D-23	Sr	R.Bell	166	Gl'sson	1867	Porter&Co	Fltwood	Lan.	8	A1	101.6	22.5	11.5
H.N.Q.P.	56698	ptl.B.			Simpson	3mo		H.T.Lan71	A.&C.P		6,71			
1875	D-23	Sr	R.Bell	155	Gl'sson	1867	Porter&Co	Fltwood	Lan.	8		101.6	22.5	11.5
H.N.Q.P.	56698	ptl.B.			Simpson	3mo			A.&C.P		6,71			
1876	D-22	Sr	R.Bell	155	Gl'sson	1867	E.Porter&	Fltwood	Lan.	9	A1	101.6	22.5	11.5
H.N.Q.P.	56698	ptl.B.	T.Davis	165	Simpson	3mo		Cont.Liv.Mar.76-6yrs	A.&C.P		1,77			NKlsn.77 8&12yrs.Mat.
1877		Sr	T.Davis	155	Gl'sson	1867	E.Porter&	Fltwood	Lan.	9	A1	101.6	22.5	11.5
		ptl.B.		165	Simpson	3mo		Cont.Liv.Mar.76	A.&C.P	6	1,77			NKlsn.77 8&12yrs.Mat.
1878	D-23	Sr	T.Davis	155	Gl'sson	1867	E.Porter&	Fleetw'd	Lan.	9	A1	101.6	22.5	11.5
	56698	ptl.B.		165	Simpson	3mo		Cont.Liv.Mar.76	A.&C.P	6	1,77			NKlsn.77 8&12yrs.Mat.
1879	D-23	Sr	T.Davis	155	Glasson Dk	1867	E.Porter&	Fleetw'd	Lan.	9	A1	101.6	22.5	11.5
	56698	ptl.B.		165	Simpson	3mo		Cont.Liv.Mar.76	A.&C.P	6	1,77			NKlsn.77 8&12yrs.Mat.
1880	D-24	Sr	T.Davis	155	Glasson Dk	1867	Porter's ShpgCo (Lim)	Fleetw'd	Lan.	9	A1	101.6	22.5	11.5
	56698	ptl.B.		165	Simpson	3mo		Cont.Liv.Mar.76	A.&C.P	6	1,77			NKlsn.77 8&12yrs.Mat.
1881		Sr	T.Davis	155	GlassonDck	1867	Porter's Sh. Co.(Lim.)	Fleetw'd	Lan.	9	A1	101.6	22.5	11.5
	56698	ptl.B.		165	Simpson	3mo		Cont.Liv.Mar.76	A.&C.P	6	1,77			NKlsn.77 8&12yrs.Mat.
1882	D-17	Sr	T.Davis	155	GlassonDck	1867	Porter's Sh. Co.(Lim.)	Fleetw'd	Lan.	9	A1	101.6	22.5	11.5
H.N.Q.P.	56690	ptl.B.		165	Simpson	3mo			A.&C.P	C6	1,77			NKlsn.77 8&12yrs.Mat.
1883		Sr	T.Davis	155	GlassonDck	1867	Porter's Sh. Co.(Lim.)	Fleetw'd	Lan.	9		101.6	22.5	11.5
(Changed to Dairymaid)		pt.l.B.		165	Simpson	3mo			A.&C.P	C6	1,77			NKlsn.77 8&12yrs.Mat.
1884	D-16	Sr	T.Davis	155	GlassonDck	1867	Porter's Sh. Co.(Lim.)	Fleetw'd	Lan.	9		101.6	22.5	11.5
H.N.Q.P.	65598	pt.l.B.		165	Simpson	3mo			A.&C.P	C6	1,77			NKlsn.77 8&12yrs.Mat.
1885	D-17	Sr	T.Davis	155	GlassonDck	1867	Porter's Sh. Co.(Lim.)	Fleetw'd	Lan.	9		101.6	22.5	11.5
H.N.Q.P.	56698	pt.l.B.		165	Simpson	3mo			A.&C.P	C6	1,77			NKlsn.77 8&12yrs.Mat.
1886	D-62	WSr		155	GlassonDck	1867	Porter's Sh. Co.(Lim.)	Fleetw'd				101.6	22.5	11.5
	56698				Simpson									
1887	D-62	WSr	Davies	155	GlassonDock	1867	Porter's ShippingCo.Ld.	Fleetwood				101.6	22.5	11.5
	56698				Simpson									

Appendix A

1888	D-17	Sr	T.Davis	155	GlassonDck	1867	Porter's ShippingCo.Ld.	Fleetw'd	Lan.	9		101.6	22.5	11.5
H.N.Q.P.	56698	ptlB		165	Simpson	3mo			A.&C.P	C6	1,77	NKISN77 8&12yrs.Mat		
1889	D-14	Sr	T.Davis	155	GlassonDck	1867	Porter's ShippingCo.Ld.	Fleetw'd	Lan.	9		101.6	22.5	11.5
	56698			165	Simpson	3mo			A.&C.P	C6	1,77	NKISN77 8&12yrs.Mat		
1890	D-52	WSr	Wilson 80-84	155	GlassonDock	1867	Porter'sShippingCo.Ltd	Fleetwood				101.6	22.5	11.5
	56698				Simpson									
1891														
No Book														
1892	D-50	WoodSr	W.Wilson 69-84	167	GlassonDck	1867	Porter's Shipping Co.(Lim.)	Fleetwood	Lan	9		101.6	22.5	11.5
H.N.Q.P.	56698	ptlB		166-138	Simpson	3mo			A&CP	C6	1,77	NKlSn77 8&12yrsMat		
1893	D-47	WoodSr	W.Wilson69-84	167	GlassonDck	1867	Porter's Shipping Co.(Lim.)	Fleetwood	Lan	9		101.6	22.5	11.5
H.N.Q.P.	56698	ptlB		166-138	Simpson	3mo			A&CP	C6	1,77	NKlSn77 8&12yrsMat		
1894	D-51	WoodSr	J.Osborne - 92	167	GlassonDck	1867	Porter's Shipping Co.(Lim.)	Fleetwood	Lan	9		101.6	22.5	11.5
H.N.Q.P.	56698	ptlB		166-138	Simpson	3mo			A&CP	C6	1,77	NKlSn77 8&12yrsMat		
1895														
No Book														
1896	D-47	WoodSr	J.J.Tildsley - 93	167	GlassonDck	1867	Porter's Shipping Co.(Lim.)	Fleetwood	Lan	9		101.6	22.5	11.5
H.N.Q.P.	56698	ptlB		166-138	Simpson	3mo			A&CP	C6	1,77	NKlSn77 8&12yrsMat		
1897	D-47	WoodSr	J.J.Tildsley - 93	167	GlassonDck	1867	Porter's Shipping Co.(Lim.)	Fleetwood	Lan	9		101.6	22.5	11.5
H.N.Q.P.	56698	ptlB		166-138	Simpson	3mo			A&CP	C6	1,77	NKlSn77 8&12yrsMat		
1898	D-42	WoodSr	RJohnson-97	167	GlassonDck	1867	Porter's Shipping Co.(Lim.)	Fleetwood	Lan	9		101.6	22.5	11.5
H.N.Q.P.	56698	ptlB		166-138	Simpson	3mo			A&CP	C6	1,77	NKlSn77 8&12yrsMat		
1899	D-40	WoodSr	RJohnson-97	167	GlassonDck	1867	Porter's Shipping Co.(Lim.)	Fleetwood	Lan	9		101.6	22.5	11.5
H.N.Q.P.	56698	ptlB		166-138	Simpson	3mo			A&CP	C6	1,77	NKlSn77 8&12yrsMat		

Appendix A

1900	D-52	WoodSr	RJohnson-97	167	GlassonDck	1867	Porter's Shipping Co.(Lim.)	Fleetwood	Lan	9		101.6	22.5	11.5
H.N.Q.P.	56698	ptIB		166-138	Simpson	3mo			A&CP	C6	1,77	NKIsn77 8&12yrsMat		
1901	D-66	WoodSr	W.Whiteside -01	167	GlassonDck	1867	Porter's Shipping Co.(Lim.)	Fleetwood	Lan	9		101.6	22.5	11.5
H.N.Q.P.	56698	ptIB		166-138	Simpson	3mo				C6	1,77	8&12yrs Mat NKIsn77		
1902														
No Book														
1903	D-71	WoodSr	W.Whiteside -01	167	GlassonDck	1867	Porter's Shipping Co.(Lim.)	Fleetwood	Lan	9		101.6	22.5	11.5
H.N.Q.P.	56698	ptIB		166-138	Simpson	3mo				C6	1,77	8&12yrs Mat NKIsn77		
1904	D-73	WoodSr	D.Roberts - 03	167	GlassonDck	1867	Porter's Shipping Co.(Lim.)	Fleetwood	Lan	9		101.6	22.5	11.5
HNQP	56698	ptIB		166-138	Simpson	3mo				C6	1,77	8&12yrs Mat NKIsn77		
1905	D-50	WoodSr	D.Roberts - 03	167	GlassonDck	1867	J.Howard	Fleetwood	Lan	9		101.6	22.5	11.5
HNQP	56698	ptIB		166-138	Simpson	3mo				C6	1,77	8&12yrs Mat NKIsn77		
1906	D-51	WoodSr	H.Williams - 05	167	GlassonDck	1867	J.Howard	Fleetwood	Lan	9		101.6	22.5	11.5
HNQP	56698	ptIB		166-138	Simpson	3mo				C6	1,77	8&12yrs Mat NKIsn77		
1907	D-46	WoodSr	H.Williams - 05	167	GlassonDck	1867	J.Howard	Fleetwood	Lan	9		101.6	22.5	11.5
HNQP	56698	ptIB		166-138	Simpson	3mo				6	1,77	8&12yrs Mat NKIsn77		
1908														
No Book														
1909	D-42	WoodSr	A.Hewitt -09	167	GlassonDck	1867	J.Howard	Fleetwood	Lan	9		101.6	22.5	11.5
HNQP	56698	ptIB		166-138	Simpson	3mo				6	1,77	8&12yrs Mat NKIsn77		
1910														
No Book														
1911														
No Book														
1912	D-25	WoodSr	H.Hansen - 11	167	GlassonDck	1867	J.Howard	Fleetwood	Lan	9		101.6	22.5	11.5

Appendix A

HNQP	56698	ptIB		166-138	Simpson	3mo				C6	1,77	8&12yrs Mat NKlsn77
1913	No Book											
1914	D-22	WoodSr	H.Hansen - 11	167	GlassonDck	1867	J.Howard	Fleetwood	Lan	9		101.6 22.5 11.5
HNQP	56698	ptIB		166-138	Simpson	3mo				C6	1,77	8&12yrs Mat NKlsn77
1915	D-18	WoodSr	H.Hansen - 11	167	GlassonDck	1867	J.Howard	Fleetwood	Lan	9		101.6 22.5 11.5
HNQP	56698	ptIB		166-138	Simpson	3mo				C6	1,77	8&12yrs Mat NKlsn77

MISSING SINCE 2,15 -

A.30 *Daisy*: Biography Table (Table by the Author, Data taken from the Lloyd’s Register Foundation Heritage and Education Centre)

Year	No.	Rig	Tonnage	Master	Built	Year	Owner	Port Belonging To	Survey Port. Intended	No. Years First Assigned	Character	Hull Dimensions		
1866	D-8	Sr I.B.	103	W.Crofts	Chester Bishton	1865 1mo	Davison	Chester	Chs. Coaster A&C.P.	12	A1 10,65	82.1	20.5	10.6
1867	D-12	Sr I.B.	103	W.Crofts	Chester Bishton	1865 1mo	Davison	Chester	Chs. Coaster A&C.P.	12	A1 10,65	82.1	20.5	10.6
1868	D-17	Sr I.B.	103	W.Crofts	Chester Bishton	1865 1mo	Davison	Chester	Chs. Coaster A&C.P.	12	A1 10,65	82.1	20.5	10.6
1869	D-19	Sr I.B.	103	W.Crofts	Chester Bishton	1865 1mo	Davison	Chester	Chs. Coaster A&C.P.	12	A1 10,65	82.1	20.5	10.6
1870	D-19	Sr I.B.	103	W.Crofts	Chester Bishton	1865 1mo	Davison	Chester	Chs. Coaster A&C.P.	12	A1 10,65	82.1	20.5	10.6
1871	D-19	Sr I.B.	103	W.Crofts	Chester Bishton	1865 1mo	Davison	Chester	Chs. Coaster A&C.P.	12	A1 10,65	82.1	20.5	10.6
1872	D-18	Sr	103	W.Crofts	Chester	1865	Davison	Chester	Chs. Coaster	12	A1	82.1	20.5	10.6

Appendix A

		I.B.		W. Marrow	Bishton	1mo		H.T.Chs.72	A&C.P.		7,72			
1873	D-24	Sr	103	W. Marrow	Chester	1865	Davison	Chester	Chs. Coaster	12	A1	82.1	20.5	10.6
		I.B.			Bishton	1mo		H.T.Chs.72	A&C.P.		12,73			
1874	D-30	Sr	103	D.Davies	Chester	1865	Davison	Chester	Chs.	12	A1	82.1	20.5	10.6
		I.B.			Bishton	1mo		H.T.Chs.72	A&C.P.		12,73			
1875	D-27	Sr	103	D.Davies	Chester	1865	Davison	Chester	Chs.	12	A1	82.1	20.5	10.6
		I.B.			Bishton	1mo		H.T.Chs.72	A&C.P.		12,73			
1876	D-26	Sr	103	D.Davies	Chester	1865	C.Davison	Chester Cont. Liv.	Chs.	12	A1	82.1	20.5	10.6
		I.B.		T.Davison	Bishton	1mo	Srp. 76	Jan77	A&C.P.		12,73			
1877	D-25	Sr	103	T.Davison	Chester	1865	C.Davison	Chester Cont. Liv.	Chs.	12	A1	82.1	20.5	10.6
		I.B.		Srp. 76	Bishton	1mo		Jan77	A&C.P.		10,76			
1878	D-26	Sr	103	T.Davison	Chester	1865	C.Davison	Chester Cont. Liv.	Chs.	12	A1	82.1	20.5	10.6
		I.B.		Srp. 76	Bishton	1mo		Jan77	A&C.P.		10,76			
1879	D-26	Sr	103	T.Davison	Chester	1865	C.Davison	Chester Cont. Liv.	Chs.	12	A1	82.1	20.5	10.6
		I.B.		Srp. 76	Bishton	1mo		Jan77	A&C.P.		7,79			
1880	D-27	Sr	91	T.Davison	Chester	1865	C.Davison	Chester Cont. Liv.	Bel.	12	A1	82.1	20.5	10.6
		I.B.	103	Srp. 76	Bishton	1mo		Jan77	A&C.P.	4	7,79	Expired		
1881	D-25	Sr	91	T.Davison	Chester	1865	C.Davison	Chester Cont.	Bel.	12	A1	82.1	20.5	10.6
		I.B.	103	Srp. 76	Bishton	1mo		Chs.Jan77- 9yrs	A&C.P.	4	9,81			
1882	D-18	Sr	91	T.Davison	Chester	1865	C.Davison	Chester Cont.	Bel.	12	A1	82.1	20.5	10.6
		I.B.	Salted	Srp. 76	Bishton	1mo	HT.Chs.81	Chs.Jan77- 9yrs	A&C.P.	4	9,81			
1883	D-19	Sr	91	T.Davison	Chester	1865	C.Davison	Chester Cont.	Bel.	12	A1	82.1	20.5	10.6
		I.B.	Salted	Srp. 76	Bishton	1mo	HT.Chs.81	Chs.Jan77- 9yrs	A&C.P.	4	9,81			

Appendix A

1884	D-20	Sr	91	T.Davison	Chester	1865	C.Davison	Chester Cont. Chs.Jan77- 9yrs	Bel.	12	A1	82.1	20.5	10.6
		I.B.	Salted	Srp. 76	Bishton	1mo	HT.Chs.81	9yrs	A&C.P.	9	9,81			
1885	D-22	Sr	91	S.Rodgers	Chester	1865	C.Davison	Chester Cont. Chs.Jan77- 9yrs	Bel.	12	A1	82.1	20.5	10.6
		I.B.	Salted	Srp. 76	Bishton	1mo	SS.Chs.85- 4yrs	9yrs	A&C.P.	9	7,83			
1886	D-65	Sr	91	S.Rodgers	Chester Bishton	1865	C.Davison	Chester				82.1	20.5	10.6
1887	D-65	Sr	91	S.Rodgers	Chester Bishton	1865	C.Davison	Chester				82.1	20.5	10.6
1888	D-65	Sr	91	S.Rodgers	Chester	1865	C.Davison	Chester	Bel.	12		82.1	20.5	10.6
STRANDED				Srp. 76	Bishton	1mo			A&C.P.	C9				
1889							No Record							
1890	D-55	Sr	91	Roger	Chester	1865	C.Davison	Chester				82.1	20.5	10.6
WRECKED		I.B.			Bishton									

A.31 *Dalkeith*: Biography Table (Table by the Author, Data taken from the Lloyd's Register Foundation Heritage and Education Centre)

Year	No.	Rig	Master	Tonnage	Built	Year	Owner	Port Belonging To	Survey Port. Intended	No. Years First Assigned	Character
1836	D-14	Sr	G. Petrie	100	Glasgow	1835	J Mitchell	Glasgow	Cly. Oporto	12	A1
						10 mo					35
1837	D-15	Sr	G. Petrie	100	Glasgow	1835	J Mitchell	Glasgow	Cly. Oporto	12	A1
						10 mo					35
1838	D-14	Sr	G. Petrie	100	Glasgow	1835	J Mitchell	Glasgow	Cly. Oporto	12	A1
						10 mo					35

Appendix A

1839	D-12	Sr	G. Petrie	100	Glasgow	1835	J Mitchell	Glasgow	Cly. Oporto	12	A1
						10 mo					35
1840	D-13	Sr	G. Petrie	100	Glasgow	1835	J Mitchell	Glasgow	Cly. Oporto	12	A1
						10 mo					35
1841	D-15	Sr	G. Petrie	100	Glasgow	1835	J Mitchell	Glasgow	Cly. Oporto	12	A1
						10 mo					35
1842	D-13	Sr	G. Petrie	100	Glasgow	1835	J Mitchell	Glasgow	Cly. Oporto	12	A1
		C. 40	J. McGaw						Cly. Gibralt		12
1843	D-14	Sr	J. McGaw	100	Glasgow	1835	J Mitchell	Glasgow	Cly. Gibralt	12	A1
		C. 40									42
1844	D-15	Sr	J. McGaw	100	Glasgow	1835	J Mitchell	Glasgow	Cly. Gibralt	12	A1
		C. 40	McKenzie						Cly.		11
1845	D-14	Sr	McKenzie	100	Glasgow	1835	J Mitchell	Glasgow	Cly.	12	A1
		C. 40									44
1846	D-15	Sr	McKenzie	100	Glasgow	1835	J Mitchell	Glasgow	Cly.	12	A1
		YM. & ptF. 46							Cly. Gibralt		6
1847	D-14	Sr	McKenzie	100	Glasgow	1835	J Mitchell	Glasgow	Cly. Gibralt	12	A1
		YM. & ptF. 46								4	46
1848	D-15	Sr	J. Wilson	100	Glasgow	1835	J Mitchell	Glasgow	Cly. Oporto	12	A1
		YM. & ptF. 46							Cont. 47	4	2
1849	D-17	Sr	J. Wilson	100	Glasgow	1835	J Mitchell	Glasgow	Cly. Oporto	12	A1
		YM. & ptF. 46							Cont. 47	4	48
1850	D-20	Sr	J. Wilson	100	Glasgow	1835	J Mitchell	Glasgow	Cly. Oporto	12	A1
		YM. & ptF. 46							Cont. 47	4	48
1851	D-19	Sr	J. Wilson	100	Glasgow	1835	J Mitchell	Glasgow	Cly. Oporto	12	AE1
		YM. & ptF. 48							Cont. 47	4	48
1852							No Record				
1853	D-19	Sr	T. Laird	100	Glasgow	1835	J Mitchell	Glasgow	Cly. Oporto	12	AE1

Appendix A

		YM. 52			Srprs 52				C. 4	8
1854	D-18	Sr	T. Laird	100	Glasgow	1835	J Mitchell			52
1855	D-16	Sr	T. Laird	100	Glasgow	1835	J Mitchell			52

A.32 *Dandy*: Biography Table (Table by the Author, Data taken from the Lloyd's Register Foundation Heritage and Education Centre)

Year	No.	Rig	Master	Tonnage	Built	Year	Owner	Loaded Draught	Survey Port. Intended	Character
1826	D-9	Sr	Kennedy	106	Brdprt	1789	Aikin	12	Li.Lisbon	E1
		s.24	Cook	SD	ND&grp24		Gibb&Co.		Li.Amstdm	10
1827	D-20	Sr	Cook	106	Brdprt	1789	Gibb&Co.	12	Li.Amstdm	E1
		s.24		SD	ND&grp24				10	
1828	D-18	Sr	Robertsn	106	Brdprt	1789	Gibb&Co.	12	Lo.Amstr	E
		s.24		SD	ND&grp24rsd				2PIConly	25
1829	D-18	Sr	Baillie	106	Brdprt	1789	Gibb&Co.	12	Lo.Havre	E1
		s.24	Norrie	SD	ND&grp24rsd	Srprs29		2PIConly	Lo.Norway	27
1830	D-17	Sr	Norrie	106	Brdprt	1789	Gibbs	12	Lo.Norway	E1
		s.24		SD	ND&grp24rsd	Srprs29			2PIC	4
1831	D-18	Sr	Norrie	106	Brdprt	1789	Gibbs	12	Lo.Norway	E1
		s.24		SD	rsd.27	Srprs29			2PIC	29

1832	D-18	Sr s.24	Norrie	106 SD	Brdprt rsd.27	1789 Srprs29	Gibbs	12	Lo.Norway 2PIC	E1 29
1833	D-20	Sr s.24	Norrie	106 SD	Brdprt rsd.27	1789 Srprs29	Gibbs	12	Lo.Norway 2PIC	E1 29
1834	D-21	Sr S.	Norrie	106 SD	Brdprt rsd.27	1789 Srprs29	Gibbs	12	Lo.Norway 2PIC	E1 29

A.33 *Daniel and William: Biography Table (Table by the Author, Data taken from the Lloyd's Register Foundation Heritage and Education Centre)*

Year	No.	Rig	Master	Tonnage	Built	Year	Owner	Loaded Draught	Survey Port. Intended	Character
1825	D-26	Sr	S.Arnold	30 SD	Plymh	1813	Capt.	10	Pl. Coastr	E2 23
1826	D-27	Sr	S.Arnold	30 SD	Plymh	1813	Capt.	10	Pl. Coastr	E2 23
1827	D-29	Sr	S.Arnold	30 SD	Plymh	1813	Capt.	10	Pl. Coastr	E2 23

Appendix A

A.34 *Daniel Morris: Biography Table* (Table by the Author, Data taken from the Lloyd’s Register Foundation Heritage and Education Centre)

Year	No.	Rig	Master	Tonnage	Built	Year	Owner	Port Belonging To	Survey Port. Intended	No. Years First Assigned	Character
1846	D-29	Sr I.B.	R. Parry	83	Pt. Mde	1846	Parry & C.	Pt. Mde	Bar.	10	A1 4
1847	D-29	Sr I.B.	R. Parry	83	Pt. Mde	1846	Parry & C.	Pt. Mde	Bar.	10	A1 46
1848	D-31	Sr I.B.	R. Parry	83	Pt. Mde	1846	Parry & C.	Pt. Mde	Bar.	10	A1 46
1849	D-29	Sr I.B.	R. Parry	83	Pt. Mde	1846	Parry & C.	Pt. Mde	Bar.	10	A1 46
1850	D-31	Sr I.B.	R. Parry	83	Pt. Mde	1846	Parry & C.	Pt. Mde	Bar.	10	A1 46
1851	D-27	Sr I.B.	R. Parry	83	Pt. Mdc	1846	Parry & C.	Pt. Mdc	Bar.	10	A1 10
1852	D-27	Sr I.B.	R. Parry	83	Pt. Mdc	1846	Parry & C.	Pt. Mdc	Bar. Coaster	10	A1 51
1853	D-26	Sr I.B.	R. Parry	83	Pt. Mde	1846	Parry & C.	Pt. Mde	Bar. Coaster	10	A1 51
1854	D-26	Sr I.B.	R. Parry	83	Pt. Mde Srprs 53	1846	Parry & C.	Pt. Mde	Pmd. Coaster	10	A1 53
1855	D-28	Sr I.B.	R. Parry	83	Pt. Mde Srprs 53	1846	Parry & C.	Pt. Mde	Pmd. Coaster	10	A1 53
1856	D-26	Sr I.B.	R. Parry	83	Pt. Mde Srprs 53	1846	Parry & C.	Pt. Mde	Pmd. Coaster	10	A1 53

A.35 *Diana*: Biography Table (Table by the Author, Data taken from the Lloyd's Register Foundation Heritage and Education Centre)

Year	No.	Rig	Master	Tonnage	Built	Year	Owner	Loaded Draught	Survey Port. Intended	Character
1802	D-116	Sr	Cninghm	133	Norfolk	1	Philips	11	Lo. Philad	A1
		s.1m.01		SD						7
1803	D-121	Schooner	Cuningham	133	Norfolk	3	I.Philips	12	Lo. Philad	A2
				SD	P.P. Sd.					1
1804	D-139	Sr	Cunngm	133	Norfolk	1	Philips	11	Lo. Phila.	A1
		s.C.1m.01		SD						1
1805	D-130	Sr	Cunngm	133	Nrfolk	1	Philips	11	Lo. Phila.	A1
		s.C.1m.61		SD						1
1806	D-129	Sr	Cunngm	133	Nrfolk	1	Philips	11	Lo. Phila.	A1
		s.C.1m.01		SD						1
1807	D-121	Sr	Cunngm	133	Nrfolk	1	Philips	11	Lo. Philad	A1
		s.C.1m,01		SD						1

A.36 *Dolphin*: Biography Table (Table by the Author, Data taken from the Lloyd's Register Foundation Heritage and Education Centre)

Year	No.	Rig	Master	Tonnage	Built	Year	Owner	Loaded Draught	Survey Port. Intended	Character
1803	D-251	Sr	Dodridge	62	Tngmh	4	S. Youlden	8	Br. Jersey	A1
				SD						
1804	D-279	Sr	Dodridge	62	Tnmth	99	S. Youlden	8	Br. Jersey	A1

Appendix A

				SD						01	
1805	D-281	Sr	Power	62	Tnmth	99	S. Youlden	8	Br. Jersey	A1	
				SD						04	
1806	D-281	Sr	Power	62	Tnmth	99	S. Youlden	8	Br. Jersey	A1	
				SD						04	
1807	D-250	Sr	Power	62	Tnmth	99	S. Youlden	8	Br. Jersey	A1	
			Richards	SD					DuCoaster	11	
1808	D-250	Sr	J.Pritchrd	63	Tgnmh	9	S. Youlden	10	Du.Lndn	A1	
				SD						06	
1809	D-244	Sr	Richards	62	Tnmth	99	S. Youlden	8	DuCoast.	A1	
				SD						07	
1810	D-253	Sr	Pritchard	62	Tnmth	99	S. Youlden	8	DuCoast.	A1	
				SD						08	
1811	D-274	Sr	Pritchard	62	Tnmth	1799	S. Youlden	8	DaCoast	A1	
				SD						09	
1812	D-301	Sr	Pritchard	62	Tnmth	1799	S. Youlden	8	DaCoast	E1	
				SD	Srprs	10				1810	
1813	D-313	Sr	Pritchard	62	Tnmth	1799	S. Youlden	8	DaCoast	E1	
				SD	Srprs	10				1811	
1814	D-307	Sr	Pritchard	62	Tnmth	1799	S. Youlden	8	DaCoast	E1	
				SD	Srprs10					1811	
1815	D-283	Sr	R. Mather	63	Tgnhm	16	S. Youlden	10	Pl.Ireld	E2	E1
			Pitts	SD	Srprs	0x				3	1
1816	D-343	Sr	Cox	60	Srprs10	1799	S. Youlden	8	Ph Coast	E1	
				SD						1	
1817							No Book				
1818	D-314	Sr	Richards	60	Tnmth	1799	S. Youlden	8	Ph Coast	E1	

				SD	Srprs10					6
1819	D-296	Sr	Nowell	60	Tnmth	1799	S. Youlden	8	Ph Coast	E1
				SD	Srprs10					3
1820	D-285	Sr	J. Light	60	Tnmth	1799	S. Youlden	8	Ph Coast	E1
				SD	Srprs10					7
1821	D-277	Sr	J. Anton	60	Tnmth	1799	Capt.	8	CoCoast	E1
				SD	Srprs10					1
1822	D-279	Sr	J. Apter	60	Tnmth	1799	Capt.	8	ExCoast.	E1
				SD	Srprs10	drp20				3
1823	D-279	Sr	J.Apter	60	Tnmth	1799	Capt.	8	ExCoast.	E2
				SD	Srprs10	drp20				7
1824	D-286	Sr	J.Apter	60	Tnmth	1799	Capt.	8	ExCoast.	E2
				SD	Srprs10	drp20				22
1825	D-288	Sr	J. Apter	60	Tnmth	1799	Capt.	8	ExCoast.	E2
				SD	Srprs10	drp20				22
1826	D-295	Sr	J. Apter	60	Tnmth	1799	Capt.	8	ExCoast.	E2
				SD	Srprs10	drp20				22

A.37 *Eagle Eyed*: Biography Table (Table by the Author, Data taken from the Lloyd's Register Foundation Heritage and Education Centre)

Year	No.	Rig	Tonnage	Master	Built	Year	Owner	Port Belonging To	Survey Port. Intended	No. Years First Assigned	Character
1859	E-20	Sr	98	Richards	Newquay	1858	J.Richards &Co	Newquay	Car.Coaster	10	A1
		I.B.									58
1860	E-20	Sr	98	Richards	Newquay	1858	J.Richards &Co	Newquay	Car.Coaster	10	A1

Appendix A

			I.B.								58			
1861	E-20	Sr	98	Richards	Newquay	1858	J.Richards &Co	Newquay	Car.Coaster	10	A1			
			I.B.								58			
1862	E-19	Sr	98	Richards	Newquay	1858	J.Richards &Co	Newquay	Cff.Coaster	10	A1			
			I.B.								4,63	Hull Dimensions		
1863	E-20	Sr	98	Richards	Newquay	1858	J.Richards &Co	Newquay	Cff.Coaster	10	A1	76.2	20.6	10.6
			I.B.								4,63			
1864	E-20	Sr	98	Richards	Newquay	1858	J.Richards &Co	Newquay	Cff.Coaster	10	A1	76.2	20.6	10.6
			I.B.								4,63			
1865	E-21	Sr	98	Richards	Newquay	1858	J.Richards &Co	Newquay	Cff.Coaster	10	A1	76.2	20.6	10.6
			I.B.								4,63			
1866	E-20	Sr	98	Richards	Newquay	1858	J.Richards &Co	Newquay	Cff.Coaster	10	A1	76.2	20.6	10.6
			I.B.								4,63			
1867	E-21	Sr	98	Richards	Newquay	1858	J.Richards &Co	Newquay	Cff.Coaster	10	A1	76.2	20.6	10.6
			I.B.								4,63			
1868	E-19	Sr	98	Richards	Newquay	1858	J.Richards &Co	Newquay	Nqy.Coaster	10	A1	76.2	20.6	10.6
			I.B.							7	2,69			
1869	E-18	Sr	98	Richards	Newquay	1858	J.Richards &Co	Newquay	Nqy. Coaster	10	A1	76.2	20.6	10.6
			I.B.						Cont.68	7	2,69			
1870	E-13	Sr	98	Richards	Newquay	1858	J.Richards &Co	Newquay	Nqy. Coaster	10	A1	76.2	20.6	10.6
			I.B.			Srprs.69			Cont.68	7	2,69			
1871	E-13	Sr	98	Richards	Newquay	1858	J.Richards &Co	Newquay	Nqy. Coaster	10	A1	76.2	20.6	10.6
			I.B.			Srprs.69			Cont.68	7	2,69			
1872	E-15	Sr	98	Richards	Newquay	1858	J.Richards &Co	Newquay	Nqy. Coaster	10	A1	76.2	20.6	10.6
			I.B.			Srprs.69			Cont.68	7	2,69			
1873	E-17	Sr	98	Richards	Newquay	1858	J.Richards &Co	Newquay	Nqy. Cont.Nqy.69-8yrs	11	A1	76.2	20.6	10.6
			I.B.			Srprs.69		HT.Nqy.74			6,74			
1874	E-24	Sr	98	Richards	Newquay	1858	J.Richards &Co	Newquay	Nqy. Cont 69	11	A1	76.2	20.6	10.6
			I.B.			Srprs.69		HT.Nqy.74		7	6,74			

1875	E-25	Sr	98	Richards	Newquay	1858	J.Richards &Co	Newquay	Nqy	11	A1	76.2	20.6	10.6
		I.B.				Srprs.69		HT.Nqy.74	Cont 69	7	6,74			
1876	E-27	Sr	98	Richards	Newquay	1858	J.Richards &Co	Abrystw	Nqy	11	A1	76.2	20.6	10.6
		I.B.				Srprs.69		HT.Nqy.74	Cont 69	7	6,74	EXPIRED		
1877	E-29	Sr	98	Richards	Newquay	1858	J.Richards &Co	Abrystw	Nqy	11		76.2	20.6	10.6
		I.B.		Salted		Srp.69, Lrp. 78	Rest. Abr. 78- 8yrs	HT.Nqy.74	Abr.	C7	6,74			
1878	E-29	Sr	98	Richards	Newquay	1858	J.Richards &Co	Abrystw	Abr.	11	A1	76.2	20.6	10.6
		I.B.		Salted		Srp.69, Lrp. 78	Rest. Abr. 78- 8yrs			8	3,78			
1879	E-29	Sr	98	Richards	Newquay	1858	J.Richards &Co	Abrystw	Abr.	11	A1	76.2	20.6	10.6
		I.B.		Salted		Srp.69, Lrp. 78	Rest. Abr. 78- 8yrs			8	3,78			
1880	E-27	Sr	98	Richards	Newquay	1858	J.Richards &Co	Aberystwith	Abr,	11	A1	76.2	20.6	10.6
		I.B.		Salted		lrp.78	Rest. Abr. 78			8	3,78			
1881	E-26	Sr	98	Richards	Newquay	1858	J.Richards &Co	Aberystwith	Abr.	11	A1	76.2	20.6	10.6
		I.B.		Salted		lrp.78	Rest. Abr. 78			8	3,78			
1882	E-23	Sr	98	Richards	Newquay	1858	J.Richards &Co	Aberystwith	Abr.	11	A1	76.2	20.6	10.6
		I.B.		Salted		lrp.78	Rest. Abr. 78			8	3,78			
1883	E-22	Sr	98	Richards	Newquay	1858	J.Richards &Co	Aberystwith	Abr.	11		76.2	20.6	10.6
		I.B.		Salted		lrp.78	Rest. Abr. 78			8				
1884	E-24	Sr	98	W.Morris	Newquay	1858	W.Morris	Aberystwith	Abr.	11	A1	76.2	20.6	10.6
		I.B.		Salted		lrp.78	HT.Pmd83	Rest. Abr. 78	Pmd.	8	3,78			
1885	E-24	Sr	98	W.Morris	Newquay	1858	W.Morris	Aberystwith	Abr	11	A1	76.2	20.6	10.6
		I.B.		Salted	T.J.Thomas	lrp.78	HT.Pmd83	Rest. Abr. 78	Pmd	8	5,85			
1886								No Record						
1887	E-59	Sr	98	W.Morris	Newquay	1858	W.Morris	Aberystwith				76.2	20.6	10.6
		I.B.			T.J.Thomas	9mo	HT.Pmd85	Rest. Abr. 78						
1888	E-23	Sr	98	W.Morris	Newquay	1858	W.Morris	Aberystwith	Pmd.	11		76.2	20.6	10.6
		I.B.		lrp.78	T.J.Thomas	9mo	HT.Pmd85	Rest. Abr. 78		8	5,85			

Appendix A

1889	E-19	Sr	98	W.Morris	Newquay	1858	W.Morris	Aberystwith	Pmd.	11	76.2	20.6	10.6
		I.B.		Irp.78	T.J.Thomas	9mo	HT.Pmd85	Rest. Abr. 78		8			

A.38 *Eaglet*: Biography Table (Table by the Author, Data taken from the Lloyd’s Register Foundation Heritage and Education Centre)

Year	No.	Rig	Master	Tonnage	Built	Year	Owner	Port Belonging To	Survey Port. Intended	No. Years First Assigned	Character
1852	E-21	Sr		59	Penzance	1850	Borlase &	Penzance	Pnz. Spain	11	A1
		Ym 53. pt. I.B.									15
1853	E-20	Sr	Chadds	59	Penzance	1850	Borlase &	Penzance	Ram. Medit	11	A1
		Ym 53. overpt. I.B.									1
1854	E-23	Sr	Chadds	59	Penzance	1850	Borlase &	Penzance	Ram. Medit	11	A1
		Ym 53. overpt. I.B.									53
1855	E-23	Sr	Chadds	59	Penzance	1850	Borlase &	Penzance	Ram. Medit	11	A1
		Ym 53. overpt. I.B.									53

A.39 *Eaglewing*: Biography Table (Table by the Author, Data taken from the Lloyd’s Register Foundation Heritage and Education Centre)

Year	No.	Rig	Master	Tonnage	Built	Year	Owner	Port Belonging To	Survey Port. Intended	No. Years First Assigned	Character
1845	E-27	Sr	P. Varwell	123	Bideford	1845	Varwell &	Drtm'th	Bid. Newpt	12	A1
		pt I.B.									4

1846	E-27	Sr	P. Varwell	123	Bideford	1845	Varwell &	Drtm'th	Bid. Newpt	12	A1
			pt I.B.								45
1847	E-24	Sr	P. Varwell	123	Bideford	1845	Varwell &	Drtm'th	Bid. Newpt	12	A1
			pt I.B.								11
1848	E-24	Sr	P. Varwell	123	Bideford	1845	Varwell &	Drtm'th	Bid. Newpt	12	A1
			YM. 48 overpt I.B.					Brixham	Lon. Medit		11
1849	E-23	Sr	P. Varwell	123	Bideford	1845	Varwell &	Brixham	Lon. Medit	12	A1
			YM. 48 overpt I.B.								48
1850	E-24	Sr	P. Varwell	123	Bideford	1845	Varwell &	Brixham	Lon. Medit	12	A1
			YM. 48 overpt I.B.								48
1851	E-22	Sr	P. Varwell	123	Bideford	1845	Varwell &	Brixham	Lon. Medit	12	A1
			YM. 48 overpt I.B.								48
1852	E-23	Sr	P. Varwell	123	Bideford	1845	Varwell &	Brixham	Lon. Medit	12	A1
			YM. 48 overpt I.B.								48
1853	E-23	Sr	P. Varwell	123	Bideford	1845	Varwell &	Brixham	Lon. Medit	12	A1
			YM. 48 overpt I.B.								48
1854	E-27	Sr	P. Varwell	123	Bideford	1845	Varwell &	Brixham	Lon. Medit	12	A1
			YM. 48 overpt I.B.								48
1855	E-27	Sr	P. Varwell	123	Bideford	1845	Varwell &	Brixham	Lon. Medit	12	A1
			YM. 55 overpt I.B.								1
1856	E-26	Sr	P. Varwell	123	Bideford	1845	Varwell &	Brixham	Drt.	12	A1
			YM. 1m. 55 overpt I.B.		Srprs 55						55
1857	E-25	Sr	P. Varwell	123	Bideford	1845	Varwell &	Brixham	Drt.	12	A1
			YM. 1m. 55 overpt I.B.		Srprs 55						55
1858	E-21	Sr	P. Varwell	123	Bideford	1845	Varwell &	Brixham	Drt.	12	
			YM. 1m. 55 overpt I.B.		Srprs 55						55
1859	E-21	Sr	Johnson	113	Bideford	1845	Varwell &	Brixham	Nwc. Medit	12	A1
			YM. 1m. 55 overpt I.B.		Srprs 55	N Klsn&Srprs58			Cont. 57	4	58
1860	E-21	Sr		113	Bideford	1845	Varwell &	Brixham	Nwc. Medit	12	A1

Appendix A

			YM. 1m. 55 overpt I.B.		Srprs 55&58	N Klsn 58			Cont. 57	4	4			
1861	E-21	Sr	G. Hellings	113	Bideford	1845	Varwell &	Brixham	Drt. Coaster	12	A1			
			YM. 1m. 55 overpt I.B.		Srprs 55&58	N Klsn 58			Cont. 57	4	7,60			
1862	E-24	Sr	G. Hellings	113	Bideford	1845			Drt. Coaster	12				
			YM. 60 overpt I.B		Srprs 55&58	N Klsn 58				C4	7,60			Hull Dimensions
1863	E-26	Sr	G. Hellings	113	Bideford	1845			Drt. Coaster	12		72	18.7	11.7
			YM. 60 overpt I.B		Srprs 55&58	N Klsn 58				C4	7,60			
1864	E-27	Sr	G. Hellings	113	Bideford	1845			Drt. Coaster			72	18.7	11.7
			YM. 60 overpt I.B		Srprs 55&58	N Klsn 58								
1865	E-28	Sr	G. Hellings	113	Bideford	1845			Drt. Coaster	12		72	18.7	11.7
			YM. 60 overpt I.B		Srprs 55&58	N Klsn 58				C. 4				
1866	E-28	Sr	G. Hellings	113	Bideford	1845			Drt. Coaster	12		72	18.7	11.7
			YM. 60 overpt I.B		Srprs 55&58	N Klsn 58				C. 4	7,60			
1867	E-28	Sr	G. Hellings	113	Bideford	1845			Drt. Coaster	12		72	18.7	11.7
			YM. 60 overpt I.B		Srprs 55&58	N Klsn 58				C. 4	7,60			
1868	E-27	Sr	G. Hellings	113	Bideford	1845			Drt. Coaster	12		72	18.7	11.7
			YM. 60 overpt I.B		Srprs 55&58	N Klsn 58				C. 4	7,60			
1869	E-26	Sr	G. Hellings	113	Bideford	1845			Drt. Coaster	12		72	18.7	11.7
			YM. 60 overpt I.B		Srprs 55&58	N Klsn 58				C. 4	7,60			

A.40 *Earl of Devon: Biography Table* (Table by the Author, Data taken from the Lloyd's Register Foundation Heritage and Education Centre)

Year	No.	Rig	Master	Tonnage	Built	Year	Owner	Port Belonging To	Survey Port. Intended	No. Years First Assigned	Character	Hull Dimensions			
1877	E-44	BK	J.Beer	441	Plymth	1876	WHSilston	Plymth	Ply	12	A	146	28	16.6	
Q.D.M.T	74619	F.&YM.76C.F.	Roof	449 412	Shilston	7mo			A.&CP			Brk46ft.	1Dk2trB.	Iron Hold Beams	
1878	E-42	BK	J.Beer	441	Plymth	1876	WHSilston	Plym'th	Ply	12	A1	146	28	16.6	
Q.D.M.T	74619	F.&YM.76C.F.	Roof	449 412	Shilston	7mo			A.&CP		9,76	Brk46ft.	1Dk2trB.	Iron Hold Beams	
1879		Bk	J.Beer	441	Plymouth	1876	WHSilston	Plym'th	Ply	12	A1	A1	146	28	16.6
			Roof	449 412	Shilston	7mo			A.&CP Npt		5,80	Brk46ft.	1Dk2trB.	Iron Hold Beams	
1880	E-40	Bk	J.Beer	441	Plymouth	1876	WHSilston	Plym'th	Ply	12	A1	146	28	16.6	
Q.D.M.T	74619	F.&YM.5,80C.F.	Roof J.Blowerby	449 412	Shilston	7mo			A.&CP Npt		5,80	Brk46ft.	1Dk2trB.	Iron Hold Beams	
1881		Bk	JBlowerby	441	Plymouth	1876	WHSilston	Plym'th	Npt.	12	A1	146	28	16.6	
			Roof	449 412	Shilston	7mo			A.&CP		5,80	Brk46ft.	1Dk2trB.	Iron Hold Beams	
1882	E-35	Bk	JBlowerby	441	Plymouth	1876	WHSilston	Plym'th	Npt.	12	A1	146	28	16.6	
Q.D.M.T	74619	YM.5,80C.F.	Roof	449 412	Shilston	7mo			A.&CP		5,80	Brk46ft.	1Dk2trB.	Iron Hold Beams	
1883	E-32	Bk	JBlowerby	441	Plymouth	1876	WHSilston	Plym'th	Npt.	12	A1	146	28	16.6	
Q.D.M.T	74619	YM.5,80C.F.	Roof	449 412	Shilston	7mo			A.&CP			Brk46ft.	1Dk2trB.	Iron Hold Beams	
1884	E-38	Bk	Ward	441	Plymouth	1876	WHSilston	Plym'th	Cff.	12	A1	146	28	16.6	

Appendix A

Q.D.M.T	74619	F.&YM.7,83C.F.	Roof	449 412	Shilston	7mo		H.T.Cff.83	A.&CP Ply.		5,84	Brk46ft.	1Dk2trB.	Iron Hold Beams
1885	E-39	Bk	Ward	441	Plymouth	1876	WHShilston	Plym'th	Cff.	12	A1	146	28	16.6
Q.D.M.T	74619	F&YM7,83CF	Roof	449 412	Shilston	7mo		H.T.Cff.83	A.&CP Ply.		5,84	Brk46ft.	1Dk2trB.	Iron Hold Beams
1886														
1887	E-78 74619	WBk	Short	441	Plymouth Shilston	1876 7mo	WHShilston	Plymouth	Cff.		Y 2,87	146	28	16.6
1888	E-41	WB	W.Short	441	Plymouth	1876	W.Shilston	Plym'th	Cff.	12		146	28	16.6
QDMT	74619	1DK2trB. F&YM2,87CF	84-87	449 412	Shilston	7mo		H.T.Cff.83	A.&CP			Brk46ft.		Iron Hold Beams
1889	E-35	Bk	W.Short Roof	441	Plymouth	1876	W.H.Shilston	Plym'th	Brs.	12	A1	146	28	16.6
QDMT	74619	1DK2trB. F&YM9,89CF	84-87	449 412	Shilston	7mo		Cont.Brs.July88- Ply	A.&CP	4	9,89	Brk46ft.		Iron Hold Beams
1890	E-76 74619	WBk	Short 84-87	441	Plymouth Shilston	1876	W.H.Shilston	Plym'th			Y 2,87	146	28	16.6
1891								No Book						
1892	E-65	WoodBk 1DK2trB.	W.Short 84- 8	447	Plymouth	1876	W.H.Shilston	Plym'th	Ply	12	Cont.4A1 from 7,88 Brs	146	28	16.6
QDMT	74619	F&YM9,89CF	84-87	412-424	Shilston	7mo			A&CP		5,91	Q46'		
1893	E-63	WoodBk F&YM6,92CF	W.Dunsford- 92 HTPly92 Roof	447	Plymouth	1876	W.H.Shilston	Plym'th	Ply	12	Cont.8A1 from 7,88 Brs	146	28	16.6
QDMT	74619	1DK2trB		412-424	Shilston	7mo			A&CP	C4	6,92	Q46'		
1894	E-60	WoodBk	W.Dunsford- 92	447	Plymouth	1876	W.H.Shilston	Plym'th	Ply	12	Cont.8A1 from 7,88 Brs	17,,11 146	28	16.6

QDMT	74619	F&YM6,92CF HTply92 Roof 1Dk2trB		412-424	Shilston	7mo			A&CP Cff		5,94	3,,0	Q46'			
1895									No Book							
1896	E-59	WoodBk	A.Dawe -95	447	Plymouth	1876	W.H.Shilston	Plym'th	Cff	12	Cont.8A1 from 7,88 Brs	17,,	146	28	16.6	
QDMT	74619	F&YM6,92CF HTply.92 Roof 1Dk2trB		412-424	Shilston	7mo			A&CP		5,94	3,	Q46'			
1897	E-53	WoodBk	A.Dawe -95	447	Plymouth	1876	W.H.Shilston	Plym'th	Cff	12	Cont.4A1 from 7,96 Brs	17,,11	146	28	16.6	
QDMT	74619	F&YM7,96CF Roof 1Dk2trB		412-424	Shilston	7mo			A&CP	C8	5,94	3,0	Q46'			
1898	E-48	WoodBk	A.Dawe -95	447	Plymouth	1876	W.H.Shilston	Plym'th	Cff	12	Cont.4A1 from 7,96 Brs	17,,11	146	28	16.6	
QDMT	74619	F&YM7,96CF Roof 1Dk2trB		412-424	Shilston	7mo			A&CP	C8	5,94	3,0	Q46'			
1899	E-44	WoodBk	A.Dawe -95	447	Plymouth	1876	W.H.Shilston	Plym'th	Cff	12	Cont.4A1 from 7,96		146	28	16.6	
QDMT	74619	F&YM7,96CF Roof 1Dk2trB		412-424	Shilston	7mo			A&CP	C8	5,94		Q46'			
1900	E-43	WoodBk	A.Dawe -95	447	Plymouth	1876	W.H.Shilston	Plym'th	Cff	12	Cont.4A1 from 7,96	17,,11	146	28	16.6	
QDMT	74619	F&YM7,99CF Roof 1Dk2trB		412-424	Shilston	7mo			A&CP	C8	7,99	3,0	Q46'			
1901		WoodBk	A.Dawe -95	447	Plymouth	1876	W.H.Shilston	Plym'th	Cff	12	A1 10,90 SSBwg00-	17,,11	146	28	16.6	
QDMT	74619	F&YM7,99CF Roof 1Dk2trB		412-424	Shilston	7mo			A&CP	C8 C4	Syrs	63,2	Q46'			
1902									No Book							
1903	E-43	WoodBk	A.Dawe -95	447	Plymouth	1876	W.H.Shilston	Plym'th	Bwg	12	A1 10,00 SSBwg00-	17,,11	146	28	16.6	
QDMT	74619	F&YM7,99CF Roof 1Dk2trB		412-424	Shilston	7mo				C8 C4	Syrs	3,2	Q46'			

Appendix A

A.41 *Ebenezer*: Biography Table (Table by the Author, Data taken from the Lloyd's Register Foundation Heritage and Education Centre)

Year	No.	Rig	Master	Tonnage	Built	Year	Owner	Loaded Draught	Survey Port. Intended	Character
1816	E-53	Sr	Tucker	110 SD	Brxhm	1814	Lewis	10	Da.Wales	A1 1814
1817							NoBook			
1818	E-55	Sr	W.Field	110 SD	Brxhm	1814	Lewis&Co	10	Li.N'flnd	A1 5
1819	E-55	Sr	W.Field	110 SD	Brxhm	1814	Lewis&Co	10	Li.Labrdr	A1 5
1820	E-59	Sr	W.Field	110 SD	Brxhm	1814	Lewis&Co	10	Li.Labrdr	A1 4
1821	E-53	Sr	Chmpion	110 SD	Brxhm	1814	Lewis&Co	10	Li.Labrdr	A1 1
1822	E-57	Sr	Chmpion	110 SD	Brxhm	1814	Lewis&Co	10	Li.Labrdr	A1 7
1823	E-57	Sr	Chmpion	110 SD	Brxhm	1814	Lewis&Co	10	Li.Gibral	A1 8
1824	E-53	Sr	Chmpion	110 SD	Brxhm	1814	Lewis&Co	10	Li.Gibral	A1 22
1825	E-63	Sr	Chmpion	110 SD	Brxhm	1814	Lewis&Co	10	Li.Gibral	E1 9
1826	E-63	Sr	Chmpion	110 SD	Brxhm	1814	Lewis&Co	10	Li.Gibral	E1 2
1827	E-63	Sr	Chmpion	110 SD	Brxhm	1814	Lewis&Co	10	Tn. Coast	E1 5

1828	E-70	Sr	Chmpion	110 SD	Brxhm	1814	Lewis&Co	10	Tn. Coast	E1 4
1829	E-74	Sr	Chmpion	110 SD	Brxhm	1814	Lewis&Co	10	Tn. Coast	E1 3
1830	E-90	Sr	Tyrer	110 SD	Brxhm	1814	Capt.	10	Tn. Coast PIC	E1 28
1831	E-96	Sr	Tyrer	110 SD	Brxhm	1814	Capt.	10	Tn. Coast PIC	E1 29
1832	E-96	Sr	Tyrer	110 SD	Brxhm	1814	Capt.	10	Tn. Coast PIC	E1 7
1833	E-100	Sr	Wakeham	110 SD	Brxhm	1814	Capt.	10	Tn. Coast PIC	E1 2
1834	E-97	Sr I.B.	Wakeham	117	Brxhm	1814	Reid &C.	Drtmth	Tgn.Nwcstl PIC	AE1 2
1835	E-96	Sr I.B.	Wakeham	117	Brxhm	1814	Reid &C.	Drtmth	Tgn.Nwcstl	AE1 34
1836	E-91	Sr I.B.	Wakeham	117 101	Brxhm trp.36	1814	Reid &C. Tyrer&C	Drtmth Restor'd1836-6yrs	Tgn.Nwcstl Drt. Newcastle	AE1 34
1837	E-80	Sr I.B.	Wakeham	117 101	Brxhm trp.36	1814	Tyrer&C	Drtmth Restor'd1836-6yrs	Drt. Newcastle	A1 36
1838	E-77	Sr I.B.	Wakeham	117 101	Brxhm trp.36	1814	Tyrer&C	Drtmth Restor'd1836-6yrs	Drt. Newcastle	A1 36
1839	E-63	Sr I.B.	Wakeham	117 101	Brxhm trp.36	1814	Tyrer&C	Drtmth Restor'd1836-6yrs	Drt. Newcastle	A1 36
1840	E-73	Sr I.B.	Wakeham G.Tyrer	117 101	Brxhm trp.36	1814	Tyrer&C Rest.36	Drtmth Brixhm	Drt. Newcastle Drt. Newpt.	A1 6 3,41
1841	E-81	Sr I.B.	G.Tyrer	117 101	Brxhm trp.36	1814	Tyrer&C	Brixhm Rest.36	Drt. Newpt. Drt. Shields	A1 6 3,41
1842	E-79	Sr	G.Tyrer	117	Brxhm	1814	Tyrer&C	Brixhm	Drt. Shields	A1

Appendix A

		I.B.		101	trp.36				Rest.36	6	41
1843	E-79	Sr	G.Tyrer	117	Brxhm	1814	Tyrer&C	Brixhm	Drt. Shields		AE1
		I.B.	E.Peters	101	trp.36	Srprs44		Rest.36	Drt. Coaster	6	41
1844	E-85	Sr	G.Tyrer	117	Brxhm	1814	Tyrer&C	Brixhm	Drt. Shields		AE1
		I.B.	E.Peters	101	trp.36	Srprs44		Rest.36	Drt. Coaster	6	41
1845	E-85	Sr	E.Peters	117	Brxhm	1814	Tyrer&C	Brixhm	Drt. Coaster		AE1
		I.B.		101	trp.36	Srprs44&45				R.6	8
1846	E-87	Sr	E.Peters	117	Brxhm	1814	Tyrer&C	Brixhm	Drt. Coaster		AE1
		I.B.		101	trp.36	Srprs44&45			Rest.36	6	12
1847	E-75	Sr	E.Peters	117	Brxhm	1814	Tyrer&C	Brixhm	Drt. Coaster		AE1
		I.B.		101	trp.36	Srprs44&45			Rest.36	6	46
1848	No Record										
1849	E-72	Sr	E.Peters	117	Brxhm	1814	Tyrer&C	Brixhm	Drt.		AE1
		I.B.		101	trp.36	ptNW&Srprs48			Rest.36	6	48
1850	E-75	Sr	E.Peters	117	Brxhm	1814	Tyrer&C	Brixhm	Drt.Coaster		AE1
		I.B.	J.Pinwill	101	trp.36	ptNW&Srprs48			Rest.36	6	49
1851	E-72	Sr	J.Pinwill	117	Brxhm	1814	Tyrer&C	Brixhm	Drt.Coaster		AE1
		I.B.		101		ptNW&Srprs48			Rest.36	6	3
1852	E-72	Sr	J.Pinwill	117	Brxhm	1814	Tyrer&C	Brixhm	Drt.Coaster		AE1
		I.B.		101		ptNW&Srprs48			Rest.36	6	51
1853	E-71	Sr	J.Martin	117	Brxhm	1814	Martin&C	St.Ives	Drt.Coaster		AE1
		I.B.		101		ptNW&Srprs48			Rest.36	6	5
1854	E-78	Sr	J.Martin	117	Brxhm	1814	Martin&C	St.Ives	Drt.Coaster		AE1
		I.B.		101		ptNW&Srprs48			Rest.36	6	53
1855	E-82	Sr	J.Martin	117	Brxhm	1814	Martin&C				53
		I.B.		101							
1856	E-80	Sr	J.Martin	117	Brxhm	1814	Martin&C		Brs.		
		I.B.		101							55

1857	E-81	Sr	J.Martin	117	Brxhm	1814	Martin&C		Brs.	55
		I.B.		101						
1858	E-76	Sr	J.Martin	117	Brxhm	1814	Martin&C		Brs.	55
		I.B.		101						
1859	E-78	Sr	J.Martin	117	Brxhm	1814	Martin&C		Brs.	55
		I.B.		101						
1860	E-76	Sr	J.Martin	117	Brxhm	1814	Martin&C		Brs.	55
		I.B.		101						
1861	E-77	Sr	J.Martin	117	Brxhm	1814	Martin&C		Brs.	55
		I.B.		101						
1862	E-77	Sr	J.Martin	117	Brxhm	1814	Martin&C		Brs.	
		I.B.		101						

A.42 *Eblana*: Biography Table (Table by the Author, Data taken from the Lloyd's Register Foundation Heritage and Education Centre)

Year	No.	Rig	Master	Tonnage	Built	Year	Owner	Loaded Draught	Survey Port. Intended	Character
1826	E-70	Sr	Smale	137	Watrfd	1825	Bailey	12	Lo.Dublin	A
		s.C.25		SDB					2PIC only	6
1827	E-75	Sr	Smale	137	Watrfd	1825	Bailey	12	Lo.Smyr	A
		s.C.25		SDB					2PIC only	1
1828	E-83	Sr	Smale	137	Watrfd	1825	Bailey	12	Li.Smyrn	A1
		s.C.25		SDB					PIC	6
1829	E-86	Sr	Smale	163	Watrfd	1825	Bailey	12	Lo.IreInd	A1
		s.C.25, C.rp.27		SDB	len.27				PIC	2
1830	E-93	Sr	Smale	163	Watrfd	1825	Bailey	12	Lo.IreInd	A1

Appendix A

		s.C.25, C.rp.27		SDB	len.27				PIC	1	
1831	E-100	Sr	Smale	163	Watrfd	1825	Bailey	12	Po.Coastr	A1	
		s.C.&F.30		SDB	len.27	Srprs30			PIC	5	
1832	E-100	Sr	Smale	163	Watrfd	1825	Bewley	12	Po.Coastr	A1	
		s.C.&F.30		SDB	len.27	Srprs30			PIC	4	
1833	E-101	Sr	Maychill	163	Watrfd	1825	Bewley	12	Lo.Dublin	A1	
		s.C.&F.30		SDB	len.27	Srprs30			2PIC only	2	
1834	E-99	Bk	My	152	Watrfd	1825	Bewly&S	Dublin	Dub.	12	A1
		s.C.&F.30			len.27	Srprs30	ND&TSds33		2PIC only	7	
1835	E-99	Bk	My	152	Watrfd	1825	Bewly&S	Dublin	Dub.	12	A1
		F&C.34	J.Maychet		len.27	ND&TSds33			Dub.Barbads	34	
1836	E-93	Bk	J.Maychet	152	Watrfd	1825	Bewly&S	Dublin	Dub.Barbads	12	A1
		F&C.34			len.27	ND&TSds33				1	
1837	E-82	Bk	J.Maychet	152	Watrfd	1825	Bewly&S	Dublin	Dub.Barbads	12	A1
		F&C.34			len.27	ND&TSds33				36	
1838	E-79	Bk	McBride	152	Watrfd	1825	Ashley&c	Dublin	Dub.Coastr	12	AE1
		F&C.34			len.27	ND&TSds33				37	
1839	E-65	Bk	McBride	152	Watrfd	1825	Ashley&c	Dublin	Dub.Coastr	12	AE1
		F&C.34			len.27	ND&TSds33				37	
1840	E-75	Bk	McBride	152	Watrfd	1825	Ashley&c	Dublin	Dub.Coastr	12	AE1
		C.39	Rowlands		len.27	ND&TSds33	Kehoe	Waterford	Wtf.	8	
1841	E-83	Bk	McBride	152	Watrfd	1825	Kehoe	Waterford	Wtf.	12	AE1
		C.39	Rowlands		len.27	ND&TSds33			Lon. Waterfd	46	
1842	E-80	Bk	Rowlands	152	Watrfd	1825	Kehoe	Waterford	Lon. Waterfd	12	AE1
		C.39			len.27	ND&TSds33.Drp42				1	
1843	E-80	Bk	Rowlands	152	Watrfd	1825	Kehoe	Waterford	Lon. Waterfd	12	AE1
		C.39			len.27	ND&TSds33.Drp42.Srprs43			Wtf.Trinidad	9	
1844	E-89	Bk	Rowlands	152	Watrfd	1825	Kehoe	Waterford	Wtf.Trinidad	12	AE1
		YM.43overpt.I.B.		trp.45	len.27	ND&TSds33.Drp42.Srprs43			Liv. Rest.45-8	43	

1845	E-89	Bk	Rowlands	152	Watrfd	1825	Kehoe	Waterford	Liv.	12	A1
		Y.M.45							Rest.45-8	8	1
1846	E-90	Bk	Rowlands	152	Watrfd	1825	Kehoe	Waterford	Mil. Coaster		
		Y.M.45							Rest.45-8	12	A1
1847	E-78	Bk	Rowlands	152	Watrfd	1825	Kehoe	Waterford	Rest.45	8	1
		Y.M.45							Rest.45-8	12	A1
1848	E-74	Bk	E.Butler	152	Wtrfd	1825	Kehoe	Waterford	Mil. Coaster		
		Y.M.45	T.Roper						len.27.Trp.45. Drp.46	E.Chapple	Liverp'l
1849	E-75	Bk	T.Roper	152	Wtrfd	1825	F.Chapple	Liverp'l	Liv.		
		Y.M.45							Rest.45	8	48
1850	E-79	Bn.	T.Roper	152	Wtrfd	1825	F.Chapple	Liverp'l	Liv.Lisbon	12	A1
		Y.M.49							Rest.45	8	49
1851	E-79	Bn.	T.Roper	152	Wtrfd	1825	F.Chapple	Liverp'l	Liv.Lisbon	12	A1
		Y.M.49							Rest.45	8	49
1852	E-77	Bn.	T.Roper	152	Wtrfd	1825	F.Chapple	Liverp'l	Liv.Lisbon	12	A1
		Y.M.49							Rest.45	8	49
1853	E-76	Bn.	T.Roper	152	Wtrfd	1825	F.Chapple	Liverp'l	Liv.Lisbon	12	A1
		F&Y.M.49							Rest.45	8	49
1854	E-83	Bn.	D.Frazer	152	Wtrfd	1825	E.Roberts	Liverp'l	Liv.Austral	12	A1
		ptF&S53 F&YM49							Rest.45-8yrs. Cont 53	3	53
1855	E-86	Bk.	D.Frazer	152	Wtrfd	1825	E.Roberts	Liverp'l	Liv.Austral	12	A1
		ptF&S53 F&YM49							Rest.45-8yrs. Cont 53	3	53
1856	E-85	Bk.	D.Frazer	152	Wtrfd	1825	E.Roberts	Liverp'l	Liv.Austral	12	A1
		ptF&S53 F&YM49							Rest.45-8yrs. Cont 53	3	53
1857	E-86	Bk.	D.Frazer	152	Wtrfd	1825	E.Roberts	Liverp'l	Liv.Austral	12	
		ptF&S53 F&YM49							Rest.45-8yrs.	C.3	53
1858	E-81	Bk.	D.Frazer	152	Wtrfd	1825	E.Roberts				

Appendix A

									53
1859	E-82	Bk.	D.Frazer	152	Wtrfd	1825	E.Roberts		53
1860	E-81	Bk.	D.Frazer	152	Wtrfd	1825	E.Roberts		53
1861	E-82	Bk.	D.Frazer	152	Wtrfd	1825	E.Roberts		53
1862	E-83	Bk.	D.Frazer	152	Wtrfd	1825	E.Roberts		53

A.43 *Eclipse*: Biography Table (Table by the Author, Data taken from the Lloyd’s Register Foundation Heritage and Education Centre)

Year	No.	Rig	Master	Tonnage	Built	Year	Owner	Loaded Draught	Survey Port. Intended	Character
1802	e-74	Sr s.C. 01	J.Jamieson	101 SD	Glasgw	1	R. Bogle	10	GrJamai.	A1 10
1803	E-82	Sr s.C	J.Jamieson Henderson	102 SD	Glasgw	8	R. Bogle Dixon&Co.	12	GrJamai. Lo Don,neo	A1 1
1804	E-87	Sr s.C.01	Hendersn	101 SD	Glasgw	95	Dixon&C.	10	Lo. Domi.	A1 6
1805	E-80	Sr s.C. 01	Hendersn	102 SD	Glasgw	95	Dixon&C.	10	Lo. Domi.	A1 3
1806	E-80	Sr s.C.01	Hendersn	101 SD	Glasgo	95	Dixon&C.	10	Lo. Domi.	A1 3
1807	E-75	Sr	Hendersn	101	Glasgo	95	Dixon&C.	10	Lo. Domi.	A1

		s.C. 01		SD							3
1808	E-64	Sr s.C	Hendersn	102	Glgw	13	Dixon&C.	12	Lo. Dmnc	E1	3
				SD							3
1809	E-65	Sr	Hendrson	101	Glasgo	95	Dixon&C.	10	Lo. Dmgo	A1	3
		s.C.01		SD							3
1810	E-54	Sr	Hendersn	104	Glasgo	95	Dixon&C.	10	Lo. Dmgo	A1	3
		s.C. 01		SD							3

A.44 *E.C.T.* : Biography Table (Table by the Author, Data taken from the Lloyd's Register Foundation Heritage and Education Centre)

Year	No.	Rig	Master	Tonnage	Built	Year	Owner	Port Belonging To	Survey Port. Intended	No. Years First Assigned	Character	Hull Dimensions		
1871	E-1	Sr	H.Toms	111	Falmth	1870	T.Guyatt	Plym'th	Ply.Spain	8	A1	83.1	20.6	10.7
		ptl.B.	Salted		Lean	10mo			A.&CP.		11,70			
1872	E-2	Sr	H.Toms	111	Falmth	1870	T.Guyatt	Plym'th	Ply.Spain	8	A1	83.1	20.6	10.7
	65139	ptl.B.	Salted		Lean	10mo			A.&CP.		2,73			
1873	E-2	Sr	H.Toms	111	Falmth	1870	T.Guyatt	Plym'th	Ply.Spain	8	A1	83.1	20.6	10.7
	65139	I.B.	Salted		Lean	10mo			A.&CP.		2,73			
1874	E-3	Sr	H.Toms	111	Falmth	1870	T.Guyatt	Plym'th	Ply.	8	A1	83.1	20.6	10.7
L.H.N.V.	65139	I.B.	Salted		Lean	10mo			A.&CP.		2,73			
1875	E-3	Sr	H.Toms	105	Falmth	1870	T.Guyatt	Plym'th	Ply.	8		83.1	20.6	10.7
L.H.N.V.	65139	I.B.	Salted		Lean	10mo			A.&CP.		2,73			
1876	E-3	Sr	H.Toms	105	Falmth	1870	T.Guyatt	Plym'th	Ply.	8		83.1	20.6	10.7
L.H.N.V.	65139	I.B.	Salted		Lean	10mo			A.&CP.		2,73			
1877	E-3	Sr	H.Toms	105	Falmth	1870	T.Guyatt	Plym'th	Ply.	8		83.1	20.6	10.7

Appendix A

L.H.N.V.	65139	I.B.	Salted		Lean	10mo				A.&CP.				
1878	E-3	Sr	H.Toms	105	Falmth	1870	T.Guyatt	Plym'th	Ply.	8		83.1	20.6	10.7
L.H.N.V.	65139	I.B.	Salted		Lean	10mo					2,73			
1879	E-3	Sr	H.Toms	105	Falmth	1870	T.Guyatt	Plym'th	Ply.	8		83.1	20.6	10.7
	65139	I.B.	Salted		Lean	10mo					2,73			
1880	E-3	Sr	H.Toms	105	Falmth	1870	T.Guyatt	Plym'th	Ply.	8		83.1	20.6	10.7
L.H.N.V.	65139	I.B.	Salted		Lean	10mo					2,73			
1881	E-3	Sr	H.Toms	105	Falmth	1870	T.Guyatt	Plym'th	Ply.	8		83.1	20.6	10.7
L.H.N.V.	65139	I.B.	Salted		W.H.Lean	10mo					2,73			
1882	E-2	Sr	H.Toms	105	Falmth	1870	T.Guyatt	Plym'th	Ply.	8		83.1	20.6	10.7
L.H.N.V.	65139	I.B.	Salted		W.H.Lean	10mo					2,73			
1883		Sr	H.Toms	105	Falmth	1870	T.Guyatt	Plym'th	Ply.	8		83.1	20.6	10.7
		I.B.	Salted		W.H.Lean	10mo					2,73			
1884	E-3	Sr	H.Toms	105	Falmouth	1870	T.Guyatt	Plym'th	Ply.	8		83.1	20.6	10.7
L.H.N.V	65139	I.B.	Salted		W.H.Lean	10mo					2,73			
1885	E-3	Sr	H.Toms	105	Falmouth	1870	T.Guyatt	Plym'th	Ply.	8		83.1	20.6	10.7
L.H.N.V	65139	I.B.	Salted		W.H.Lean	10mo					2,73			
1886	E-7	WSr		105								83.1		
	65139													
1887	E-10	WSr	Toms	105	Falmouth	1870	T.Guyatt	Plymouth				83.1	20.6	10.7
	65139				W.H.Lean									
1888	E-3	Sr	H.Toms	105	Falmouth	1870	T.Guyatt	Plym'th	Ply.	8		83.1	20.6	10.7
LHNV	65139				W.H.Lean	10mo					2,73			
1889	E-2	Sr	H.Toms	105	Falmouth	1870	T.Guyatt	Plym'th	Ply.	8		83.1	20.6	10.7
LHNV	65139	IB	Salted		W.H.Lean	10mo					A.&CP.			
1890	E-6	WSr	Toms	105	Falmouth	1870	T.Guyatt					83.1	20.6	10.7
LHNV	65139				W.H.Lean	10mo								
1891	No Book													

1892	E-7		H.Toms	114	Falmouth	1870	T.Guyatt	Plymouth		8		83.1	20.6	10.7
LHNV	65139	IB	Salted	111-100	W.H.Lean	10mo					2,73			
1893			H.Toms	114	Falmouth	1870	T.Guyatt	Plymouth		8		83.1	20.6	10.7
		IB	Salted	111-100	W.H.Lean	10mo	Bellamy&Co,Mgrs				2,73			
1894	E-8		H.Toms	114	Falmouth	1870	T.Guyatt	Plymouth		8		83.1	20.6	10.7
LHNV	65139	IB	Salted	111-100	W.H.Lean	10mo	Bellamy&Co,Mgrs				2,73			
1895								No Book						
1896	E-8		H.Toms	114	Falmouth	1870	T.Guyatt	Plymouth		8		83.1	20.6	10.7
LHNV	65139	IB	Salted	111-100	W.H.Lean	10mo	Bellamy&Co,Mgrs				2,73			
1897	E-6		H.Toms	114	Falmouth	1870	T.Guyatt	Plymouth		8		83.1	20.6	10.7
LHNV	65139	IB	Salted	111-100	W.H.Lean	10mo	Bellamy&Co,Mgrs				2,73			
1898	E-8		R.TomsS6-	114	Falmouth	1870	R.Toms	Plymouth		8		83.1	20.6	10.7
LHNV	65139	IB	Salted	111-100	W.H.Lean	10mo					2,73			
1899	E-8		A.Mitchell -98	114	Falmouth	1870	J.Hawken	Padstow	Ply	8		83.1	20.6	10.7
LHNV	65139	IB	Salted	111-90	W.H.Lean	10mo			A&CP					

A.45 *Elizabeth*: Biography Table (Table by the Author, Data taken from the Lloyd's Register Foundation Heritage and Education Centre)

Year	No.	Rig	Master	Tonnage	Built	Year	Owner	Loaded Draught	Survey Port. Intended	Character		
1802	E-255	Sr	W. Dick		113	Leith	1 Strong &C	10	LhLerwk	A1		A1
				SD					LhBarcelona		7	2
1803	E-305	Sr	W. Dick		113	Leith	2 Strong &S	11	Lh Dantz	A1		A1
				SD					C.		7	

Appendix A

1804	E-312	Sr	W. Dick		113	Leith	1	Strong &C	10	Lh Coastr	A1	4
				SD								
1805	E-309	Sr	W. Dick		113	Leith	1	Strong &C	10	Lo Tonin	A1	5
				SD								
1806	E-412	Sr	Thom		113	Leith	1	Strong &C	10	Lo Tonin	A1	3
			Spittal	SD								
1807	E-389	Sr	Spittal		113	Leith	1	Strong &C	10	Lh Tonin	A1	6
				SD								
1808	E-428	Sr	H. Winter		113	Leith	1	Strong &S	10	Lh Ptrsbg	A1	6
			F. Spittal	SD								
1809	E-384	Sr	F. Spittal		113	Leith	1	Strong &S	10	Lh Gtnbr	A1	A1
			A. Watson	SD				Capt.		Lo Seville		9
1810	E-413	Sr	A. Watson		113	Leith	1	Capt.	10	Lo Seville	A1	9
				SD								
1811	E-413	Sr	A. Watson		113	Leith	1801	Capt.	10	Lo Seville	A1	9
			A. Wilson	SD						Lo Viana		
1812	E-447	Sr	A. Wilson		113	Leith	1801	Capt.	10	Lo Viana	A1	6
				SD								

A.46 *Factor*: Biography Table (Table by the Author, Data taken from the Lloyd's Register Foundation Heritage and Education Centre)

Year	No.	Rig	Master	Tonnage	Built	Year	Owner	Loaded Draught	Survey Port. Intended	Character
1828	F-5	Sr	Price	149	Nwppt	1826	Williams	13	LoCoastr	A1
				SDB					PIC	4
1829	Page Missing from Scan									
1830	F-5	Sr	Price	149	Nwppt	1826	Williams	13	LoCoastr	A1
		s.C.29		SDB					Li.	1
1831	F-5	Sr	Price	149	Nwppt	1826	Williams	13	Li.Triest	A1
		s.C.29		SDB					PIC	1
1832	F-3	Sr	Price	149	Nwppt	1826	Williams	13	Li.Triest	A1
		s.C.29		SDB					PIC	30
1833	F-6	Sr	Price	149	Nwppt	1826	Williams	13	Li.Triest	A1
		s.C.29, C.rp.31	s.C 35	SDB				PIC	Lo. Lisbon	8
1834	F-4		Price	149					B'maris	
1835	F-4	Sr	E.Price	149	Newpt	1825	Williams	B'maris	Liv.	AE1
		C.32			ND.34			Barm'th	Lon. Africa	12
1836	F-4	Sr	E.Price	149	Newpt	1825	Williams	Barm'th	Lon. Africa	AE1
		C.32			ND.34					4
1837	F-3	Sr	E.Price	149	Newpt	1825	Williams	Barm'th	Lon. Canaris	AE1
		C.32			ND.34					36
1838	F-3	Sr	E.Price	149	Newpt	1825	Ogilby &	Londn	Lon. Coaster	AE1
		C.32			ND.34					2,39
1839	F-3	Sr	E.Price	149	Newpt	1825	Ogilby &	Londn	Lon. Coaster	AE1
			G.Hart		ND.34				Lon. Belfast	11

Appendix A

1840	F-3	Sr	G.Hart	149	Newpt	1825	Ogilby &	Londn	Lon. Belfast	AE1
			R. Chadwick						ND.34, Srprs41	Lon. Galway
1841	F-3	Sr	R. Chadwick	149	Newpt	1825	Ogilby &	Londn	Lon. Galway	AE1
									ND.34, Srprs41	
1842	F-2	Sr	R. Chadwick	149	Newpt	1825	Ogilby &	Londn	Lon. Galway	AE1
									ND.34, Srprs41	Lon.
1843	F-2	Sr	R. Chadwick	149	Newpt	1825	Ogilby &	Londn	Lon.	AE1
									ND.34, Srprs41	
1844	F-2	Sr	R. Chadwick	149	Newpt	1825	Ogilby &	Londn	Lon.	AE1
			J. Walters						125	ND.34, Srprs41
1845	F-2	Sr	J. Walters	149	Newpt	1825	Ogilby &	Londn	Car. Coaster	AE1
									125	ND.34, Lrp.44
1846	F-2	Sr	J. Walters	149	Newpt	1825	Ogilby &	Londn	Npt. Coaster	AE1
			YM.Im.47overptl.B.						125	ND.34, Lrp.44
1847	F-2	Sr	J. Walters	149	Newpt	1825	Ogilby &	Londn	Liv. Medit	AE1
			YM.Im.47overptl.B.						125	ND.34, Lrp.44
1848	F-3	Sr		149	Newpt	1825			Liv. Medit	
			YM.Im.47overptl.B.						125	ND.34, Lrp.44
1849	F-3	Sr		149	Newpt	1825			Liv. Baltic	
			YM.Im.47overptl.B.						125	ND.34, Lrp.44
1850	F-3	Sr	Suitor	149	Newpt	1825	Suitor&C.	Maryp't	Mpt. Coaster	AE1
			I.B.						125	ND.33 Lrp.44, Srprs49&51
1851	F-4	Sr	J. Suitor	149	Newpt	1825	Suitor&C.	Maryp't	Mpt. Coaster	AE1
			ptl.B.						125	ND.33 Lrp.44, Srprs49&51
1852	Page Missing from Scan									

1853	F-6	Sr	J. Suitor	149	Newpt	1825	Suitor&C.	Maryp't	Mpt. Coaster	AE1			
		ptl.B.		125					ND.33 Irp.44, Srprs51&52,NKI52	S.S.49	52		
1854	F-6	Sr	J. Suitor	149	Newpt	1825	Suitor&C.						
				125							52		
1855	F-5	Sr	J. Suitor	149	Newpt	1825	Suitor&C.	Maryp't					
				125								AE1	9
1856	F-5	Sr	J. Suitor	149	Newpt	1825	Suitor&C.	Maryp't	Mpt.Coaster	AE1			
		ptl.B.		125					Irp.44,NKI52,Srprs52&55,ND.pt33pt55				55
1857	F-5	Sr	J. Suitor	149	Newpt	1825	Suitor&C.	Maryp't	Mpt.Coaster	AE1			
		ptl.B.		Irp.44					125	NKI52	Srprs55, Drp.57, ND.ptNTSds&Srprs57		
1858	F-5	Sr	J. Suitor	149	Newpt	1825	Suitor&C.	Maryp't	Mpt.Coaster	AE1			
		ptl.B.		Irp.44					125	NKI52	Srprs55, Drp.57, ND.ptNTSds&Srprs57		
1859	F-5	Sr	J. Suitor	149	Newpt	1825	Suitor&C.	Maryp't	Mpt.Coaster	AE1			
		ptl.B.		Irp.44					125	NKI52	Srprs55&57, ND.ptNTSds&Drp.57		
1860	F-5	Sr	J. Suitor	149	Newpt	1825	Suitor&C.	Maryp't	Mpt.Coaster	AE1			
		ptl.B.		Irp.44					125	NKI52	Srprs55&57, ND.ptNTSds&Drp.57		
1861	F-4	Sr	J. Suitor	149	Newpt	1825	Suitor&C.	Maryp't	Mpt.Coaster	AE1			
		ptl.B.		Irp.44					125	NKI52	Srprs55&57, ND.ptNTSds&Drp.57		
1862	F-4	Sr	J. Suitor	149	Newpt	1825	Suitor&C.	Maryp't	Mpt.Coaster	AE1			
		ptl.B.		Irp.44					125	NKI52	Srprs55&57, ND.ptNTSds&Drp.57		
1863	F-4	Sr	J. Suitor	149	Newpt	1825	Suitor&C.	Maryp't	Mpt.Coaster	AE1	69.5	22.5	12.9
		ptl.B.		Irp.44					125	NKI52	Srprs55&57, ND.ptNTSds&Drp.57		
1864	F-4	Sr	J. Suitor	149	Newpt	1825	Suitor&C.	Maryp't	Mpt.Coaster		69.5	22.5	12.9
		ptl.B.		Irp.44					125	NKI52	Srprs55&57, ND.ptNTSds&Drp.57		
1865	F-5	Sr	J. Suitor	149	Newpt	1825	Suitor&C.	Maryp't	Mpt.Coaster		69.5	22.5	12.9
		ptl.B.		Irp.44					125	NKI52	Srprs55&57, ND.ptNTSds&Drp.57		
1866	F-4	Sr	J. Suitor	149	Newpt	1825	Suitor&C.	Maryp't	Mpt.Coaster		69.5	22.5	12.9
		ptl.B.		Irp.44					125	NKI52	Srprs55&57, ND.ptNTSds&Drp.57		

Appendix A

1867	F-4	Sr ptl.B.	J. Suitor lrp.44	149 125	Newpt NKI52	1825 Srprs55&57, ND.ptNTSds&Drp.57	Suitor&C.	Maryp't	Mpt.Coaster	69.5	22.5	12.9
1868	F-4	Sr ptl.B.	J. Suitor lrp.44	149 125	Newpt NKI52	1825 Srprs55&57, ND.ptNTSds&Drp.57	Suitor&C.	Maryp't	Mpt.Coaster	69.5	22.5	12.9
1869	F-4	Sr ptl.B.	J. Suitor lrp.44	149 125	Newpt NKI52	1825 Srprs55&57, ND.ptNTSds&Drp.57	Suitor&C.	Maryp't	Mpt.Coaster	69.5	22.5	12.9

A.47 *Fair City*: Biography Table (Table by the Author, Data taken from the Lloyd's Register Foundation Heritage and Education Centre)

Year	No.	Rig	Master	Tonnage	Built	Year	Owner	Port Belonging To	Survey Port. Intended	No. Years First Assigned	Character
1855	F-8	Sr YM.54 over	J.Martin	115	Perth	1854	JGraham	Perth	DunAustral	8	A 1 54
1856	F-9	Sr YM.54 over	J.Martin	115	Perth	1854	JGraham	Perth	DunAustral	8	A 1 54
1857	F-9	Sr YM.54 over	J.Martin	115	Perth	1854	JGraham	Perth	DunAustral	8	A 1 54
1858	F-9	Sr YM.54 over	J.Martin	115	Perth	1854	JGraham	Perth	DunAustral	8	A 1 54
1859	F-10	Sr over	B.Edwards	106	Perth	1854	JGraham	Perth	DunCoaster	8	A 1 3 srp.59
1860	F-11	Sr ptl.B.	B.Edwards	106	Perth	1854	JGraham	Perth	DunCoaster	8	A 1 59 srp.59
1861	F-10	Sr	B.Edwards	106	Perth	1854	JGraham	Perth	DunCoaster	8	A 1

		ptl.B.									59	srp.59			
1862	F-10	Sr	B.Edwards	106	Perth	1854	JGraham	Perth	DunCoaster	8	A 1				
		ptl.B.	P.Blany				P.Blany	Dublin	Cly.Cont.62-	3	99	srp.59			
													Hull Dimensions		
1863	F-10	Sr	P.Blany	106	Perth	1854	F.Blany	Dublin	Cly.Coaster	8	A 1	82.6	19.2	11.8	
		ptl.B.							Cont.62-	3	3,63	srp.59			
1864	F-10	Sr	P.Blany	106	Perth	1854	F.Blany	Dublin	Cly.Coaster	8	A 1	82.6	19.2	11.8	
		ptl.B.							Cont.62-	3	3,63	srp.59			
1865		Sr	P.Blany	106	Perth	1854	F.Blaney	Dublin	Cly.Coaster	8	A 1	82.6	19.2	11.8	
		ptl.B.	J.M'Bride				J.M'Bride		Cont.62-	3		srp.59ptNkl66			
1866	F-8	Sr	J.M'Bride	106	Perth	1854	J.M'Bride	Dublin	Liv.Coaster	8	A 1 24	82.6	19.2	11.8	
		ptl.B.							C3		4,66	srp.59ptNkl66			
1867	F-9	Sr	Berrells	106	Perth	1854	J.M'Bride	Dublin	Liv.Coaster	8	A 1	82.6	19.2	11.8	
		ptl.B.							C3		4,67	srp.59ptNkl66			
1868	F-9	Sr	Berrells	106	Perth	1854	J.M'Bride	Dublin	Liv.Coaster	8	A 1 expired	82.6	19.2	11.8	
		ptl.B.							C3		4,67	srp.59ptNkl66			
1869	F-9	Sr	Berrells	106	Perth	1854	J.M'Bride	Dublin	Liv.Coaster	8		82.6	19.2	11.8	
		ptl.B.							C3		4,67	srp.59ptNkl66			
1870	F-6	Sr	Berrells	106	Perth	1854	J.M'Bride	Dublin	Liv.Coaster	8		82.6	19.2	11.8	
		ptl.B.							C3		4,67	srp.59ptNkl66			
1871	F-6	Sr	Berrells	106	Perth	1854	J.M'Bride	Dublin	Liv.Coaster	8		82.6	19.2	11.8	
		ptl.B.							C3		4,67	srp.59ptNkl66			
1872	F-6	Sr	Berrells	106	Perth	1854	J.M'Bride	Dublin	Liv.Coaster	8		82.6	19.2	11.8	
	24797	ptl.B.							C3		4,67	srp.59ptNkl66			
1873	F-8	Sr	Berrells	106	Perth	1854	J.M'Bride	Dublin	Cly.Coaster	8	A1	82.6	19.2	11.8	
	24797	ptl.B.	F.Black	93					S.S.Cly73-5yrs	C3	9,73	srp.59ptNkl66ND&Srp73			
1874	F-9	Sr	F.Black	93	Perth	1854	J.M'Bride	Dublin	Cly	8	A1	82.6	19.2	11.8	
P.C.J.D	24797	ptl.B.							S.S.Cly73-5yrs	C3	9,73	srp.59ptNkl66ND&Srp73			
1875	F-8	Sr	F.Black	106	Perth	1854	J.M'Bride	Dublin	Cly	8	A1	82.6	19.2	11.8	

Appendix A

	24797	ptl.B.						S.S.Cly73-5yrs		C3	9,73	srp.59ptNkl66ND&Srp73		
1876	F-9	Sr	F.Black	106	Perth	1854	J.Blaney	Dublin	Cly	8		82.6	19.2	11.8
		ptl.B.								C3	9,73	srp.59ptNkl66ND&Srp73		
1877	F-9	Sr	F.Black	106	Perth	1854	J.McBride	Dublin	Cly	8		82.6	19.2	11.8
		ptl.B.								C3		srp.59ptNkl66ND&Srp73		
1878	F-8	Sr	F.Black	106	Perth	1854	J.McBride	Dublin	Cly	8		82.6	19.2	11.8
P.C.J.D	24797	ptl.B.								C3	9,73	srp.59ptNkl66ND&Srp73		
1879		Sr	F.Black	95	Perth	1854	J.McBride	Dublin	Cly	8		82.6	19.2	11.8
		ptl.B.		106						C3	9,73	srp.59ptNkl66ND&Srp73		
1880	F-5	Sr	F.Black	95	Perth	1854	J.McBride	Dublin	Cly	8		82.6	19.2	11.8
P.C.J.D	24797	ptl.B.		106						C3	9,73	srp.59ptNkl66ND&Srp73		
1881	F-5	Sr	F.Black	95	Perth	1854	J.McBride	Dublin	Cly	8		82.6	19.2	11.8
P.C.J.D	24797	ptl.B.		106						C3	9,73	srp.59ptNkl66ND&Srp73		
1882	F-5	Sr	F.Black	95	Perth	1854	J.McBride	Dublin	Cly	8		82.6	19.2	11.8
P.C.J.D	24797	ptl.B.		106						C3	9,73	srp.59ptNkl66ND&Srp73		
1883	F-4	Sr	F.Black	95	Perth	1854	J.McBride	Dublin	Cly	8		82.6	19.2	11.8
P.C.J.D	24797	ptl.B.		106						C3	9,73	srp.59ptNkl66ND&Srp73		
1884	F-5	Sr	F.Black	95	Perth	1854	J.McBride	Dublin	Cly	8		82.6	19.2	11.8
P.C.J.D	24797	ptl.B.		106						C3	9,73	srp.59ptNkl66ND&Srp73		
1885	F-5	Sr	F.Black	95	Perth	1854	J.McBride	Dublin	Cly	8		82.6	19.2	11.8
P.C.J.D	24797	ptl.B.		106						C3	9,73	srp.59ptNkl66ND&Srp73		

A.48 *Fairy (1853):* Biography Table (Table by the Author, Data taken from the Lloyd's Register Foundation Heritage and Education Centre)

Year	No.	Rig	Master	Tonnage	Built	Year	Owner	Port Belonging To	Survey Port. Intended	No. Years First Assigned	Character
------	-----	-----	--------	---------	-------	------	-------	-------------------	-----------------------	--------------------------	-----------

1849	F-16	Sr I.B.	Roney	71	Wells	1836	W. Clifton	Lynn	Lyn.	AE1 48
1850	F-13	Sr I.B.	F. Holmes	71	Wells	1836	F. Holmes	Yarmth	Yar. Coaster	AE1 9
1851	F-12	Sr I.B.	F. Holmes	71	Wells	1836	F. Holmes	Yarmth	Yar. Coaster	AE1 3
1852										
1853	F-13	Sr I.B.	F. Holmes	71	Wells	1836	F. Holmes	Yarmth	Yar. Coaster	AE1 3
1854	F-16	Sr I.B.	F. Holmes	71	Wells	1836	F. Holmes	Yarmth	Yar. Coaster	AE1 12
1855	F-18	Sr I.B.	F. Holmes	71	Wells	1836	F. Holmes	Yarmth	Yar. Coaster	AE1 54
1856	F-17	Sr	F. Holmes	71	Wells	1836	F. Holmes			54
1857	F-17	Sr	F. Holmes	71	Wells	1836	F. Holmes			54

A.49 *Fairy (1878)*: Biography Table (Table by the Author, Data taken from the Lloyd's Register Foundation Heritage and Education Centre)

Year	No.	Rig	Master	Tonnage	Built	Year	Owner	Port Belonging To	Survey Port. Intended	No. Years First Assigned	Character	Hull Dimensions		
1874	M-197	Sr		113	P.E.Isl	1870	C.Wells	Hull				80.7	22.5	9.5
	59797			102	Ramsay									
1875	M-198	Sr		113	P.E.Isl	1870	C.Wells	Hull				80.7	22.5	9.5

Appendix A

	59797			102	Ramsay							
1876	M-205	Sr		113	P.E.Isl	1870		Norway		80.7	22.5	9.5
				102	Ramsay							
1877	M-209	Sr		113	P.E.Isl	1870		Norway		80.7	22.5	9.5
	Now named 'Fairy'			102	Ramsay							
1878	F-23	Sr		113	P.E.Isl	1870	C.Wells	Norway		80.7	22.5	9.5
	(Late Manitobah)			102	Ramsay			Prsgrund				
1879	F-21	Sr	L.Buctra	113	P.E.Island	1870	C.Wells	Prsgrund		80.7	22.5	9.5
	(Late Manitobah)			102	Ramsay							
1880	F-21	Sr	L.Buctra	113	P.E.Island	1870	C.Wells	Prsgrund		80.7	22.5	9.5
	(Late Manitobah)			102	Ramsay							
1881		Sr	L.Buctra	113	P.E.Island	1870	C.Wells	Prsgrund		80.7	22.5	9.5
	(Late Manitobah)			102	Ramsay							

A.50 *Fairy Queen*: Biography Table (Table by the Author, Data taken from the Lloyd's Register Foundation Heritage and Education Centre)

Year	No.	Rig	Tonnage	Master	Built	Year	Owner	Port Belonging To	Survey Port. Intended	No. Years First Assigned	Character
1846	F-14	Sr	159 200	J.Finch	SndrInd	1845	Walker&	SndrInd	Sld.London	8	A1 45
1847	F-17	Sr	159 200	J.Finch	SndrInd	1845	Walker&	SndrInd	Sld.London	8	A1 45
1848	F-17	Sr	159 200	J.Finch	SndrInd	1845	Walker&	SndrInd	Sld.London	8	A1 45

1849	F-20	Sr	159 200	J.Finch	SndrInd	1845	Walker&	SndrInd	Sld.London	8	A1 45
1850	F-20	Sr	159 200	J.Finch Williamson	SndrInd Drp. 50	1845	Walker&	SndrInd	Sld.London	8	A1 8
1851	F-21	Sr	159 200	Williamson	SndrInd Drp. 50	1845	Walker&	SndrInd	Sld.London	8	A1 50
1852	Page Missing from Scan										
1853	F-19	Sr	159 200	Williamson	SndrInd Drp. 50	1845	Walker&	SndrInd	Sld.London	8	A1 50
1854	F-22	Sr	159 200	Williamson	SndrInd Drp. 50	1845	Walker&	SndrInd	Sld.London	8	AE1 21
1855	F-26	Sr	159 200	Martin	SndrInd Drp. 50	1845	Martin	SndrInd	Sld.Rotrdm	8	AE1 3

A.51 *Faith*: Biography Table (Table by the Author, Data taken from the Lloyd's Register Foundation Heritage and Education Centre)

Year	No.	Rig	Master	Tonnage	Built	Year	Owner	Loaded Draught	Survey Port. Intended	Character
1828	F-24	Sr	Archer	68 SD	Brdprt almstrb26	1801	Capt.	9 4IK	LoLsbon 2PIConly	E 1
1829	Page Missing from Scan									
1830	F-24	Sr	Archer	68 SD	Brdprt almstrb26	1801	Capt.	9 IK	LoLsbon 2PIC	E 5
1831	F-24	Sr	Archer	68	Brdprt	1801	Capt.	9	LoLsbon	E

Appendix A

				SD	almstrb26			IK	2PIC	29
1832	F-24	Sr	Archer	68	Brdprt	1801	Capt.	9	LoLsbon	E
				SD	almstrb26			IK	2PIC	29
1833	F-24	Sr	Archer	68	Brdprt	1801	Capt.	9	Lo. Bmby	E1
			Upham	SD	almstrb26	Srprs32&33	Comer	18IK	2PIC	5

A.52 *Fame*: Biography Table (Table by the Author, Data taken from the Lloyd's Register Foundation Heritage and Education Centre)

Year	No.	Rig	Master	Tonnage	Built	Year	Owner	Loaded Draught	Survey Port. Intended	Character
1803	F-47	Sr	Allanshaw	132	Berwic	4	Allanshaw	12	Lh	A1
			W. Riddle	SDB						11
1804	F-69	Sr	W. Riddle	132	Berwk	99	McKenzie	11	LhDantz	A1
				SDB						2
1805	F-76	Sr	W. Riddle	132	Berwk	99	McKenzie	11	LhDantz	A1
				SDB						2
1806	F-78	Sr	W. Riddle	132	Berwik	99	McKenzie	11	LhDantz	A1
			A. Jeffrey	SDB	2.3 P		Toms		LoGibraltar	2
1807	F-64	Sr	A. Jeffrey	132	Berwik	99	Toms	11	LoGbral	A1
				SDB			2-3P.			2
1808	F-79	Sr	A. Jeffrey	132	Berwik	9	Tom&Co	12	LoGbrltr	A1
				SDB						6
1809	F-72	Sr	A. Jeffrey	132	Berwik	99	Toms	11	LoGbral.	A1
				SDB			2-3 P			6
1810	F-69	Sr	A. Jeffrey	132	Berwik	99	Toms	11	LoGbral	A1

				SDB			2-3P.			6	
1811	F-78	Sr	A. Jeffrey	132	Berwik	1799	Toms	11	LoGbral	A1	
				SDB			2-3P.			6	
1812	F-79	Sr	A. Jeffrey	132	Berwik	1799	Toms	11	LoGbral	A1	
			Hinton	SDB			Aberdein	2-3 P.		1806	
1813	F-76	Sr	D. Hunter	132	Berwik	1799	Aberdein	11	LoGbral	E1	E1
			Hanton	SDB			2-3 P.		DhLiverpool	6	
1814	F-70	Sr	Hanton	132	Berwik	1799	Aberdein	11	Li Riga	E1	
				SDB			2-3P.			9	
1815	F-69	Sr	D. Hunter	132	Berwic	16	Abrdn&C	12	Li. Riga	E1	E1
				SDB						3	1
1816	F-73	Sr	Hanton	132	Berwik	1799	Aberdein	11	Li Riga	E1	
				SDB			2-3P.			1813	
1817							No Book				
1818	F-64	Sr	Hanton	132	Berwk	1799	Aberdein	11	Li Riga	E1	
				SDB						1813	
1819	F-65	Sr	Hanton	132	Berwk	1799	Aberdein	11	Li Riga	E1	
				SDB						1813	
1820	F-61	Sr	Hanton	132	Berwk	1799	Aberdein	11	Li Riga	E1	
				SDB						1813	
1821	F-45	Sr	Bullen	132	Berwk	1799	Capt & Co.	11	LoBrazls	E1	
				SDB	ND.&lrp	20				12	
1822	F-42	Sr	Bullen	132	Berwk	1799	Capt & Co.	11	Li Brazls	E1	
				SDB	ND.&lrp	20			LoMessina	1	
1823	F-42	Sr	Bullen	132	Berwk	1799	Capt & Co.	11	Lo Msina	E1	
				SDB	ND & lrp.	20				1	
1824	F-36	Sr	R. Anwyll	132	Berwk	1799	Capt & Co.	11	Li Bahia	E1	

Appendix A

				SDB	ND & lrp.	20				8
1825	F-37	Sr	R. Anwyll	132	Berwk	1799	Capt & Co.	11	Li Bahia	E1
				SDB	ND.&lrp	20				23
1826	F-41	Sr	R. Anwyll	132	Berwk	1799	Capt & Co.	11	Li Bahia	E1
				SDB	ND.&lrp	20				23
1827	F-44	Sr	R. Anwyll	132	Berwk	1799	Capt & Co.	11	Li Bahia	E1
			Hicks	SDB	ND.&lrp	20	Clark		Baltic	23
1828	F-63	Sr	Hicks	132	Berwk	1799	Clark	11	Lo Baltic	E1
				SDB	ND & lrp.	20				5
1829	F-48	Sr	Briggs	132	Berwk	1799	Dorrington	11	SdCoastr	E1
				SDB	NTSds	KI &	trp. 28		PIC	5
1830	F-53	Sr	Briggs	132	Berwk	1799	Dorrington	11	SdCoast	E1
				SDB	NTSds	KI &	trp. 28		PIC	28
1831	F-57	Sr	Briggs	132	Berwk	1799	Dorrington	11	SdCoastr	E1
				SDB	NTSds	KI &	trp. 28		PIC	28
1832	F-57	Sr	Briggs	132	Berwk	1799	Dorrington	11	SdCoastr	E1
				SDB	NTSds	KI &	trp. 28		PIC	28
1833	F-53	Sr	Briggs	132	Berwk	1799	Dorrington	11	SdCoastr	E1
				SDB	NTSds	KI &	trp. 28			28

A.53 *F.M.C.*: Biography Table (Table by the Author, Data taken from the Lloyd's Register Foundation Heritage and Education Centre)

Year	No.	Rig	Master	Tonnage	Built	Year	Owner	Port Belonging To	Survey Port. Intended	No. Years First Assigned	Character
1845	F-1	Sr	McFadz'n	84	Ayr	1845	A. Telfr	Ayr	Ayr Liverp'l	8	A1
				73							3
1846	F-1	Sr	McFadz'n	84	Ayr	1845	A. Telfr	Ayr	Ayr Liverp'l	8	A1

			R. Hardy	73	Drp. 46		Stevenson		Dub. Bourdx		12
1847	F-1	Sr	R. Hardy	84	Ayr	1845	Stevenson	Ayr	Dub. Bourdx	8	A1
				73	Drp. 46						46
1848	F-1	Sr	R. Hardy	84	Ayr	1845	A. Telfer	Ayr	Dub. Medit	8	A1
				73	Drp. 46						47
1849	F-1	Sr	R. Hardy	84	Ayr	1845	A. Telfer	Ayr	Dub. Medit	8	A1
				73	Drp. 46						47
1850	F-1	Sr	R. Hardy	84	Ayr	1845	A. Telfer	Ayr	Dub. Medit	8	A1
				73	Drp. 46						47
1851	F-1	Sr	R. Hardy	84	Ayr	1845	A. Telfer	Ayr	Dub. Medit	8	A1
				73	Drp. 46						47
1852	Page Missing from Scan										
1853	F-3	Sr	J. Rutter	84	Ayr	1845	Carson	Liverp'l	Liv. Coaster	8	A1
				74	Drp. 46				Cont. 53	3	9
1854	F-3	Sr	J. Rutter	84	Ayr	1845	Carson	Liverp'l	Cly. Coaster	8	A1
				74	Drp. 46				Cont. 53	3	53
1855	F-3	Sr	J. Rutter	84	Ayr	1845	Carson	Liverp'l	Cly. Coaster	8	A1
				74	Drp. 46				Cont. 53	3	53
1856	F-3	Sr	J. Rutter	84	Ayr	1845	Carson	Liverp'l	Cly. Coaster	8	A1
				72	Drp. 46				Cont. 53	3	53
1857	F-3	Sr	J. McIlven	84	Ayr	1845	Robson	Belfast	Liv. Coaster	8	AE1
				72	Srprs 57				S.S. 57	C. 3	3
1858	F-3	Sr	J. McIlven	84	Ayr	1845	Robson	Belfast	Liv. Coaster	8	AE1
				72	Srprs 57				S.S. 57	C. 3	57
1859	F-3	Sr	J. McIlven	84	Ayr	1845	Robson				57
				72							
1860	F-3	Sr	J. McIlven	84	Ayr	1845	Robson				57
				72							

Appendix A

A.54 *Forth*: Biography Table (Table by the Author, Data taken from the Lloyd's Register Foundation Heritage and Education Centre)

Year	No.	Rig	Master	Tonnage	Built	Year	Owner	Loaded Draught	Survey Port. Intended	Character
1800	F-230	Sr	Shannon	94 SD	Lncstr	90	Noble&C.	9	GrLond	A1 5
1801	F-264	Sr	Shannon	94 SD	Lncstr	90	Noble&C.	9	GrLond	A1 99
1802	F-286	Sr	Shannon	94 SD	Lncstr	90	Noble&C.	9	GrLond	A1 99
1803	Not in Register									
1804	F-341	Sr	Shannon	94 SD	Lncstr	90	Noble&C.	9	GrLond	A1 99
1805	F-361	Sr	Shannon	94 SD	Lncstr	90	Noble&C.	9	GrLond	A1 99
1806	F-379	Sr	Shannon	94 SD	Lncstr	90	Noble&C.	9	GrLond	Ai 99

A.55 *Galatea*: Biography Table (Table by the Author, Data taken from the Lloyd's Register Foundation Heritage and Education Centre)

Year	No.	Rig	Master	Tonnage	Built	Year	Owner	Port Belonging To	Survey Port. Intended	No. Years First Assigned	Character	Hull Dimensions		
1874	G-26	Sr		117	Cowes	1860	T.Greg	Cowes				94	18.5	9.8
P.S.H.N.	27685													
1875	G-26	Sr		117	Cowes	1860	T.Greg	Cowes				94	18.5	9.8
P.S.H.N.	27685													
1876	G-35	Sr		117	Cowes	1860	T.Greg	Cowes				94	18.5	9.8
P.S.H.N.	27685													
1877	G-40	Sr		117	Cowes	1860	T.Greg	Cowes				94	18.5	9.8
	27685													
1878	G-41	Sr		117	Cowes	1860	T.Greg	Cowes						
P.S.H.N.	27685													
1879	G-43	Sr		117	Cowes	1860	T.Greg	Cowes				94	18.5	9.8
P.S.H.N.	27685													
1880	G-45	Sr		117	Cowes	1860	T.Greg	Cowes				94	18.5	9.8
P.S.H.N.	27685													
1881		Sr		117	Cowes	1860	T.Greg	Cowes				94	18.5	9.8
							EarlGrosvenor							

Appendix A

A.56 *Gallovidian*: Biography Table (Table by the Author, Data taken from the Lloyd's Register Foundation Heritage and Education Centre)

Year	No.	Rig	Master	Tonnage	Built	Year	Owner	Port Belonging To	Survey Port. Intended	No. Years First Assigned	Character
1849	G-7	Sr ptl.B.	A. Rae	98	Sndrld	1848	Rae&Co	Liverp'l	Sld.	8	A1 48
1850	G-9	Sr YM. 50overptl.B.	A. Rae	98	Sndrld	1848	Rae&Co	Liverp'l	Liv. Antig.	8	A1 4
1851	G-9	Sr YM. 50overptl.B.	A. Rae	98 118	Sndrld	1848	Rae&Co	Liverp'l	Liv. Antig.	8	A1 50
1852	G-10	Sr YM. 50overptl.B.	A. Rae	118 98	Sndrld	1848	Rae&Co	Liverp'l	Liv. Antig.	8	A1 50
1853	G-9	Sr YM. 50overptl.B.	A. Rae	118 98	Sndrld	1848	Rae&Co	Liverp'l	Liv. Antig.	8	A1 50
1854	G-9	Sr YM, 56 overpt I.B.	Murdock	118 98	Sndrld	1848	Rae&Co	Liverp'l	Lon. Coast'r	8	A1 24
1855	G-9	Sr F. & YM. 55 overpt I.B.	Mcl'chrie	118 98	Sndrld	1848	Rae&Co	Liverp'l	Cly. Medit.	8	A1 3
1856	G-7	Sr F. & YM. 55 overpt I.B.	Mcl'chrie	118 98	Sndrld	1848	Rae&Co	Liverp'l	Cly. Medit.	8	A1 55
1857	G-6	Sr F. & YM. 55 overpt I.B.	R. McDow'll	118 98	Sndrld	1848	Rae&Co	Liverp'l	Liv. Cont. 56	8 3	A1 56
1858	G-8	Sr F. & YM. 55 overpt I.B.	R. McDow'll	118 98	Sndrld	1848	Rae&Co	Liverp'l	Liv. Cont. 56	3 10	A1 56
1859	G-8	Sr F. & YM. 55 overpt I.B.	R. McDow'll	118 98	Sndrld	1848	Rae&Co	Liverp'l	Liv. Cont. 56	8 3	A1 56

1860	G-8	Sr	Rae	118	Sndrld	1848	Rae&Co	Liverp'l	Nwc. Medit.	8	A1			
			F. & Z. 59 overpt I.B.	98	N Klsn&Srprs59						C. 3	50		
1861	G-9	Sr	E. Way	118	Sndrld	1848	Rae&Co	Liverp'l	Liv. Medit.	8	A1			
			F. & Z. 59 overpt I.B.	98	N Klsn&Srprs59						C. 3	10,60		
1862	G-11	Sr	E. Way	118	Sndrld	1848	Rae&Co	Liverp'l	Liv. Medit.	8	AE1			
			F. & Z. 59 overpt I.B.	98	N Klsn&Srprs59		Cumming &			Shet'l'nd	C. 3	7,62	Hull Dimensions	
1863	G-8	Sr	J. Cumming	118	Sndrld	1848	Cumming &	Liverp'l	Liv. Coaster	8	AE1	67.5	20	10.5
			F. & Z. 59 overpt I.B.	98	N Klsn&Srprs59						C. 3	5,64		
1864	G-9	S	J. Cumming	118	Sndrld	1848	Cumming &	Liverp'l	Liv. Coaster	8	AE1	67.5	20	10.5
			F. & Z. 59 overpt I.B.	98	N Klsn&Srprs59						C. 3	5,64		
1865	G-9	S	J. Cumming	118	Sndrld	1848	Cumming &	Liverp'l	Liv. Coaster	8	AE1	67.5	20	10.5
			F. & Z. 59 overpt I.B.	98	N Klsn&Srprs59						C. 3	5,64		
1866	G-10	S	J. Cumming	118	Sndrld	1848	Cumming &	Liverp'l	Liv. Coaster	8	AE1	67.5	20	10.5
			F. & Z. 59 overpt I.B.	98	N Klsn&Srprs59						C. 3	5,64		

A.57 *Gamma*: Biography Table (Table by the Author, Data taken from the Lloyd's Register Foundation Heritage and Education Centre)

Year	No.	Rig	Master	Tonnage	Built	Year	Owner	Port Belonging To	Survey Port. Intended	No. Years First Assigned	Character
1848	G-12	Sr	P. Frank	87	Hwd'n	1847	H. Hunt	Nwcstle	Shl. Coaster	7	A1

Appendix A

			I.B.								2,49
1849	G-12	Sr	P. Frank	87	Hwd'n	1847	H. Hunt	Nwcstle	Shl. Coaster	7	A1
			I.B.								2
1850	G-15	Sr	P. Frank	87	Hwd'n	1847	H. Hunt	Nwcstle	Nwc. Coaster	7	A1
			I.B.		Drp. 50				Wtb. Coaster		12
1851	G-17	Sr	P. Frank	87	Hwd'n	1847	H. Hunt	Nwcstle	Wtb. Coaster	7	A1
			I.B.		Drp. 50						50
1852	G-17	Sr	P. Frank	87	Hwd'n	1847	H. Hunt	Nwcstle	Wtb. Coaster	7	A1
			I.B.		Drp. 50						50
1853	G-14	Sr	P. Frank	87	Hwd'n	1847	H. Hunt	Nwcstle	Wtb. Coaster	7	A1
			I.B.		Drp. 50						50
1854	G-15	Sr	P. Frank	87	Hwd'n	1847	H. Hunt	Nwcstle	Wtb. Coaster	7	A1
			I.B.		Drp. 50						50
1855	G-15	Sr	P. Frank	87	Hwd'n	1847	H. Hunt	Nwcstle	Wtb. Coaster	7	A1
			I.B.		Drp. 50					5	2,6
1856	G-15	Sr	M.Simpsn	87	Hwd'n	1847	H. Hunt	Nwcstle	Shl. Coaster	7	A1
			I.B.		Drp. 50&55				Rest. 55	5	55
1857	G-13	Sr	M.Simpsn	87	Hwd'n	1847	H. Hunt	Nwcstle	Shl. Coaster	7	A1
			I.B.		Drp. 50&55				Rest. 55	5	55
1858	G-13	Sr	M.Simpsn	87	Hwd'n	1847	H. Hunt	Nwcstle	Shl. Coaster	7	A1
			I.B.		Drp. 50&55				Rest. 55	5	55
1859	G-14	Sr	M.Simpsn	87	Hwd'n	1847	H. Hunt	Nwcstle	Shl. Coaster	7	A1
			I.B.		Drp. 50&55				Rest. 55	5	55
1860	G-15	Sr	H. Middletn	87	Hwd'n	1847	H. Hunt	Nwcstle	Nwc. Coaster	7	A1
			I.B.		Drp. 50, 55&59			Rest. 55	5yrs Cont. 60	2	12,60
1861	G-15	Sr	H. Middletn	87	Hwd'n	1847	H. Hunt	Nwcstle	Lon. Coaster	7	A1
			I.B.		Drp. 55&59	Srprs 60		Rest. 55	5yrs Cont. 60	2	12,60
1862	G-17	Sr	H. Middletn	87	Hwd'n	1847	H. Hunt	Nwcstle	Nwc. Coaster	7	AE1

											Hull Dimensions			
		I.B.			Drp. 55&59	Srprs 60	Drp. 63	Rest. 55	5yrs Cont. 60	2	3,63			
1863	G-15	Sr	H. Middletn	87	Hwd'n	1847	H. Hunt	Nwcstle	Nwc. Coaster	7	AE1	67.9	20	8.6
		I.B.			Drp. 55&59	Srprs 60	Drp. 63		Rest 55-5 yrs	C. 2	3,63			
1864	G-17	Sr	H. Middletn	87	Hwd'n	1847	H. Hunt	Nwcstle	Nwc. Coaster	7	AE1	67.9	20	8.6
		I.B.			Drp. 59&63	Srprs 60			Rest 55-5 yrs	C. 2	3,63			
1865	G-15	Sr	H. Middletn	87	Hwd'n	1847	H. Hunt	Nwcstle	Nwc. Coaster	7	AE1	67.9	20	8.6
		I.B.			Drp. 59&63	Srprs 60			Rest 55-5 yrs	C. 2	3,63			
1866	G-17	Sr	H. Middletn	87	Hwd'n	1847	H. Hunt	Nwcstle	Nwc. Coaster	7		67.9	20	8.6
		I.B.			Drp. 59&63	Srprs 60			Rest 55-5 yrs	C. 2	3,63			
1867	G-12	Sr	C. Witt	75	Hwd'n	1847	C. Witt	Lynn	Lyn. Coaster	7	AE1	67.9	20	8.6
		I.B.	G. Witt		Drp. 59&63	Srprs 60	G. Witt		Rest 55-5 yrs	C. 2	2,68			
1868	G-21	Sr	G. Witt	75	Hwd'n	1847	G. Witt	Lynn	Lyn. Coaster	7	AE1	67.9	20	8.6
		I.B.			Drp. 59&63	Srprs 60			Rest 55-5 yrs	C. 2	2,68			
1869	G-24	Sr	G. Witt	75	Hwd'n	1847	G. Witt	Lynn	Lyn. Coaster	7	AE1	67.9	20	8.6
		I.B.			Drp. 59&63	Srprs 60			Rest 55-5 yrs	C. 2	2,68			
1870	G-24	Sr	G. Witt	75	Hwd'n	1847	G. Witt	Lynn	Lyn. Coaster	7	AE1	67.9	20	8.6
		I.B.			Drp. 59&63	Srprs 60			Rest 55-5 yrs	C. 2	2,68			
1871	G-24	Sr	G. Witt	75	Hwd'n	1847	G. Witt	Lynn	Lyn. Coaster	7		67.9	20	8.6
		I.B.			Drp. 59&63	Srprs 60			Rest 55-5 yrs	C. 2	2,68			
1872	G-27	Sr	G. Witt	75	Hwd'n	1847	G. Witt	Lynn	Lyn. Coaster	7		67.9	20	8.6
	8994	I.B.			Drp. 59&63	Srprs 60			Rest 55-5 yrs	C. 2	2,68			
1873	G-30	Sr	G. Witt	75	Hwd'n	1847	G. Witt	Lynn	Lyn. Coaster	7		67.9	20	8.6
	8994	I.B.			Drp. 59&63	Srprs 60			Rest 55-5 yrs	C. 2	2,68			
1874	G-47	Sr	G. Witt	75	Hwd'n	1847	G. Witt	Lynn	Lyn.	7		67.9	20	8.6
	8994	I.B.			Drp. 59&63	Srprs 60			Rest 55-5 yrs	C. 2	2,68			
1875	G-50	Sr	G. Witt	79	Hwd'n	1847	G. Witt	Lynn	Lyn.	7		67.9	20	8.6
	8994	I.B.			Drp. 59&63	Srprs 60			Rest 55-5 yrs	C. 2	2,68			

Appendix A

1876	G-58 8994	Sr I.B.	G. Witt	79	Hwd'n Drp. 59&63	1847 Srprs 60	C. Witt	Lynn	Lyn.	7		67.9	20	8.6
									Rest 55-5 yrs	C. 2	2,68			
1877	G-67 8994	Sr I.B.	G. Witt	79	Hwd'n Drp. 59&63	1847 Srprs 60	C. Witt	Lynn	Lyn.	7		67.9	20	8.6
									Rest 55-5 yrs	C. 2				
1878	G-64 8994	Sr I.B.	G. Witt	79	Hwd'n Drp. 59&63	1847 Srprs 60	C. Witt	Lynn	Lyn.	7		67.9	20	8.6
							S. Suggett		Rest 55-5 yrs	C. 2	2,68			
1879	G-70 8994	Sr I.B.	G. Witt	79	Howden Srp 60	1847 Drp 63	S. Suggett	Lynn	Lyn.	7		67.9	20	8.6
									Rest 55-5 yrs	C. 2	2,68			
1880	G-75 8994	Sr I.B.	G. Witt	79	Howden Srp 60	1847 Drp 63	S. Suggett	Lynn	Lyn.	7		67.9	20	8.6
									Rest 55-5 yrs	C. 2	2,68			
1881	G-73 8994	Sr I.B.	G. Witt	79	Howden T. Brown	1847 Srp 60	S. Suggett	Lynn	Lyn.	7		67.9	20	8.6
							Drp 63		Rest 55-5 yrs	C. 2	2,68			

A.58 *Garland*: Biography Table (Table by the Author, Data taken from the Lloyd's Register Foundation Heritage and Education Centre)

Year	No.	Rig	Master	Tonnage	Built	Year	Owner	Loaded Draught	Survey Port. Intended	Character
1803	G-24	Sr	J. Gillies	107	Grenoc	12	Buchanan	12	Gr NProv	A1
				SD						1
1804	G-27	Sr	J. Gillies	107	Grnck	0	Buchanan	12	Gr NProv	A1
				SD	Shrp P.	Sds				1
1805	G-25	Sr	J. Gillies	107	Grnck	0	Buchanan	12	Gr NProv	A1
				Sd	Shrp P.	Sds				1
1806	G-23	Sr	Cuthell	107	Grnck	0	Buchanan	12	Gr Grnda	A1
				SD	Sharp P.	Sds				4
1807	G-23	Sr	Gordon	107	Grnck	0	Buchanan	12	Gr NProv	A1

				SD	Sharp P.	Sds	8-4 P.			6
1808	G-22	Sr s.C	R. Gordon	107	Grnck	17	Buchanan	12	Gr Bayrs	E1
				SD			10 Guns			6
1809	G-23	Sr	Gordon	107	Grnck	0	Buchanan	12	Gr NProv	A1
		s. C. 01		SD	Sharp P.	Sds	8-4 P.			6

A.59 *Gatcomb*: Biography Table (Table by the Author, Data taken from the Lloyd's Register Foundation Heritage and Education Centre)

Year	No.	Rig	Master	Tonnage	Built	Year	Owner	Loaded Draught	Survey Port. Intended	Character
1803	G-29	Sr	Winsor	61	Brxhm	6	Underhay	9	Da Wales	A1
			C. Chant	SD	len. &ND	2				4
1804	G-33	Sr	C. Chant	61	Brxhm	97	Capt & Co.	9	Da Coast	A1
				Sd	len. &ND	2				2
1805	G-30	Sr	C. Chant	61	Brxhm	97	Capt & Co.	9	Da Coast	A1
				SD	len. &ND	2				2
1806	G-32	Sr	C. Chant	61	Brxhm	97	Capt & Co.	13	Lo Tonin	E 1
				SD	len. &ND	2				8
1807	G-30	Sr	Trumps	61	Brxhm	97	Capt & Co.	9	DuCoast	A1
				SD	len. &ND	2	rp. 05			6
1808	G-25	Sr	J. Poole	61	Brxhm	11	Underbay	9	Tp.Dtmh	E1
			J.Fox	SD	len. &ND	2	Srprs05		Lo Lisbon	3
1809	G-31	Sr	J.Fox	61	Brxhm	97	Undry	9	Lo Lisbon	E1
				SD	len. &ND	2	rp. 05 2-3P.		Merrett	10
1810	G-29	Sr	Moppett	61	Brxhm	97	Marrett	9	PhLsbon	E1

Appendix A

				SD	len. &ND	2		rp. 05 2-3P.		10	
1811	G-32	Sr	Moppett	61	Brxhm	1797	Marrett	9	PhLsbon	E1	
				SD	len. &ND	02, rp		05 2-3P.		9	
1812	G-35	Sr	Moppett	61	Brxhm	1797	Marrett	9	PhLsbon	E1	E1
			Absey	SD	Srprs len. &ND	02, rp	Absey	05 2-3P.	LoCoaster	1809	
1813	G-38	Sr	Absey	61	Brxhm	1797	Absey	9	Lo Coast	E1	
				SD	len. &ND	02, rp	05, Srprs 12	2-	3 P.	1	
1814	G-38	Sr	Absey	61	Brxhm	797	Absey	9	Lo Coast	E1	
				SD	len. &ND	02, rp	05, Srprs 12	2-3	P.	1812	
1815	Page Missing from Scan										
1816	G-45	Sr	Absey	61	Brxhm	1797	Absey	9	Lo Coast	E1	
				SD	len. &ND	02, rp	05, Srprs 12	2-3	P.	1812	
1817	No Book										
1818	G-39	Sr	Absey	61	Brxhm	1797	Absey	9	Lo Coastr	E1	
				SD	Srprs12					1812	
1819	G-35	Sr	Absey	61	Brxhm	1797	Absey	9	Lo Coastr	E1	
				SD	Srprs12					1812	

A.60 *Gem*: Biography Table (Table by the Author, Data taken from the Lloyd's Register Foundation Heritage and Education Centre)

Year	No.	Rig	Master	Tonnage	Built	Year	Owner	Loaded Draught	Survey Port. Intended	Character
1829	G-43	Patterson	98	SndrInd	1828	Allison	9	SdCoastr	A1	

			SD						PIC		5
1830	G-48	Twedale		98	SndrInd	1828	T. Guy	9	SdCoastr	A1	
			SD						PIC		4
1831	G-53	Twedale		98	SndrInd	1828	T. Guy	9	SdCoastr	A1	
			SD						PIC		29
1832	G-58	Twedale		98	SndrInd	1828	T. Guy	9	SdCoastr	A1	
			SD						PIC		30
1833	G-61	Twedale		98	SndrInd	1828	T. Guy	9	SdCoastr	A1	
			SD						PIC		30

A.61 *George*: Biography Table (Table by the Author, Data taken from the Lloyd's Register Foundation Heritage and Education Centre)

Year	No.	Rig	Master	Tonnage	Built	Year	Owner	Loaded Draught	Survey Port. Intended	Character
1818	S-154	Sr	Threadgd	68	Grmsb	1810	Buckton	9	Hl.Coastr	A1
		s.16		SD						3
1819	S-143	Sr	Threadgd	68	Grmsb	1810	Buckton	9	Hl.Coastr	A1
		s.16		SD						1817
1820	S-144	Sr	Threadgd	68	Grmsb	1810	Buckton	9	Hl.Coastr	A1
		s.16		SD						1817
1821	S-136	Sr	Threadgd	68	Grmsb	1810	Buckton	9	Hl.Coastr	A1
		s.16		SD						1817
1822	S-83	Sr	J.Bouch	68	Grmsb	1810	Buckton	9	Hl.Coastr	A1
		s.16		SD						6
1823	S-80	Sr	J.Bouch	68	Grmsb	1810	Buckton	9	Hl.. Hmbr	E1
		s.16		SD						5

Appendix A

1824	S-79	Sr s.16	J.Bouch	68 SD	Grmsb r.p.21,&23	1810	Buckton	9	HI.. Hmbr	E1 5
1825	S-79	Sr s.16	J.Bouch	68 SD	Grmsb r.p.21,&23	1810	Buckton	9	HI.. Hmbr	E1 5
1826	S-80	Sr s.16	J.Bouch	68 SD	Grmsb r.p.21,&23	1810	Buckton	9	HI.. Hmbr PIC	E1 23
1827	S-80	Sr s.16	J.Bouch	68 SD	Grmsb r.p.21,&23	1810	Buckton	9	HI.. Hmbr PIC	E1 23
1828	S-81	Sr s.16	J.Bouch	68 SD	Grmsb r.p.21,&23	1810	Buckton	9	HI.. Hmbr PIC	E1 23
1829	G-79	Sr s.16	J. Bouch	68 SD	Grmsb rp.21,23	1810	Buckton	9	HI. Hmbr PIC	E1 23
1830	G-77	Sr	Bouche	68 SD	Grmsb trp.29	1817	Reed&Co	8	HI.Coastr PIC	E1 3
1831	G-81	Sr	W.Dale	67 SD	Grmsb trp.29	1817	Reed&Co	8	HI.Coastr PIC	E1 6
1832	G-99	Sr	W.Dale	67 SD	Grmsb trp.29	1817	Reed&Co	8	HI.Coastr PIC	E1 30
1833	G-100	Sr	W.Dale	67 SD	Grmsb trp.29	1817	Reed&Co	8	HI.Coastr PIC	E1 30

A.62 *G.H.Bevan: Biography Table* (Table by the Author, Data taken from the Lloyd's Register Foundation Heritage and Education Centre)

Year	No.	Rig	Master	Tonnage	Built	Year	Owner	Port Belonging To	Survey Port. Intended	No. Years First Assigned	Character	Hull Dimensions		
1869	G-1	Sr ptl.B.	G.Bevan	95	Apldre Cook	1869 3mo	G.Bevan	Swansea	Sws.Coaster A.&CP	8	A1 8,69	80.2	20.2	10.5
1870	G-1	Sr ptl.B.	G.Bevan	95	Apldre Cook	1869 3mo	G.Bevan	Swansea	Sws.Coaster A.&CP	8	A1 8,69	80.2	20.2	10.5
1871	G-1	Sr ptl.B.	G.Bevan	95	Apldre Cook	1869 3mo	G.Bevan	Swansea	Sws.Coaster A.&CP	8	A1 8,69	80.2	20.2	10.5
1872	G-1 60637	Sr ptl.B.	G.Bevan J.Hughes	95	Apldre Cook	1869 3mo	G.Bevan J.Reney	Swansea Connah'sQy.	Sws.Coaster A.&CP	8	A1 8,69	80.2	20.2	10.5
1873	G-1 60637	Sr ptl.B.	J.Hughes	95	Apldre Cook	1869 3mo	J.Reney	Connah'sQy. H.T.Liv.74	Sws.Coaster Liv.A&CP	9	A1 6,74	80.2	20.2	10.5 8&12yrsMat.
1874	G-6	Sr	J.Smith	95	Appldr	1869	J.Reney	Cnnh'sQy	Sws.	8	A1	80.2	20.2	10.5
J.K.R.T	60637	ptl.B.			Cook	3mo		H.T.Liv.74	A.&CP	9	6,74	8&12yrsMat.		
1875	G-7	Sr	J.Smith	87	Appldr	1869	J.Reney	Cnnh'sQy	Liv	9	A1	80.2	20.2	10.5
J.K.R.T	60637	ptl.B.			Cook	3mo		H.T.Liv.74	A.&CP		6,74	8&12yrsMat.		
1876	G-11 60637	Sr ptl.B.	J.Smith	87	Appldr Cook	1869 3mo	J.Reney	Chester H.T.Liv.74	Liv A.&CP	9	A1 6,74	80.2	20.2	10.5 8&12yrsMat.
1877		Sr ptl.B.	J.Smith	87	Appldr Cook	1869 3mo	J.Reney	Chester H.T.Liv.74	Liv A.&CP	9	A1 expired 6,74	80.2	20.2	10.5 8&12yrsMat.
1878	G-11 60637	Sr ptl.B.	J.Smith	87	Appldr Cook	1869 3mo	J.Reney	Chester H.T.Liv.74	Liv A.&CP	9		80.2	20.2	10.5 8&12yrsMat.
1879	G-10 60637	Sr ptl.B.	J.Smith T.Conway	87	Appledore Cook	1869 3mo	J.Reney	Chester Cont.Chs.Mur.78- 3yrs Chs	Liv A.&CP	9		80.2	20.2	10.5 8&12yrsMat.
1880	G-11	Sr	T.Conway	87	Appledore	1869	J.Reney	Chester	Chs.	9	A1	80.2	20.2	10.5
J.K.R.T	60637	ptl.B.			Cook	3mo		Cont.Chs.Mur.78	A.&CP	3	10,79	8&12yrsMat.		

Appendix A

1881 Sr T.Conway 87 Appledore 1869 J.Reney Chester Chs. 9 80.2 20.2 10.5
 ptl.B. Cook 3mo A.&CP C3 10,79 8&12yrsMat.

A.63 *Hafod*: Biography Table (Table by the Author, Data taken from the Lloyd’s Register Foundation Heritage and Education Centre)

Year	No.	Rig	Master	Tonnage	Built	Year	Owner	Port Belonging To	Survey Port. Intended	No. Years First Assigned	Character
1845	H-2	Sr I. B.	T. Lewis	85	Lwrny	1844	Capt. & Co.	Sw'nsea	Mil. Coaster	11	A1 44
1846	H-1	Sr I. B.	T. Lewis	85	Lwrny	1844	Capt. & Co.	Sw'nsea	Mil. Coaster	11	A1 44
1847	H-2	Sr I. B.	T. Lewis	85	Lwrny	1844	Capt. & Co.	Sw'nsea	Mil. Coaster	11	A1 44
1848	H-2	Sr I. B.	T. Lewis	85	Lwrny	1844	Capt. & Co.	Sw'nsea	Mil. Coaster	11	A1 44
1849	H-2	Sr I. B.	T. Lewis	85	Lwrny	1844	Capt. & Co.	Sw'nsea	Mil. Coaster	11	A1 44
1850	H-2	Sr I. B.	T. Lewis J. Thomas	85	Lwrny Srprs 50	1844	Capt. & Co. Budd & Co	Sw'nsea	Mil. Coaster Sws. Rouen	11	A1 11
1851	H-2	Sr I. B.	J. Thomas	85	Lwrny Srprs 50	1844	Budd & Co	Sw'nsea	Sws. Rouen	11	A1 50
1852	H-2	Sr I. B.	J. Thomas	85	Lwrny Srprs 50	1844	Budd & Co	Sw'nsea	Sws. Rouen	11	A1 50
1853	H-3	Sr I. B.	J. Thomas	85	Lwrny Srprs 50	1844	Budd & Co	Sw'nsea	Sws. Rouen	11	A1 50
1854	H-3	Sr I. B.	J. Thomas	85	Lwrny Srprs 50	1844	Budd & Co	Sw'nsea	Sws. Rouen	11	A1 50
1855	H-3	Sr	J. Thomas	85	Lwrny	1844	Budd & Co	Sw'nsea	Sws. Rouen	11	A1

		I. B.			Srprs 50						50
1856	H-6	Sr	J. Thomas	85	Lwrny	1844	Budd & Co	Sw'nsea	Sws. Rouen	11	AE1
		I. B.			Srprs 50						50
1857	H-6	Sr	J. Thomas	85	Lwrny	1844	Budd & Co				
											50

A.64 *Halan*: : Biography Table (Table by the Author, Data taken from the Lloyd's Register Foundation Heritage and Education Centre)

Year	No.	Rig	Master	Tonnage	Built	Year	Owner	Loaded Draught	Survey Port. Intended	Character
1828	H-21	Sr	Kinnear	130	Mntros	1827	Gullim&C	12	Lh. Riga	A
				SDB					2PIConly	9
1829	H-21	Sr	Kinnear	130	Mntros	1827	Gullim&C	12	Lh. Riga	A
				SDB					2PIC	27
1830	H-25	Sr	Kinnear	130	Mntros	1827	Gullim&C	12	Lh. Riga	A1
				SDB					2PIC	27
1831	H-25	Sr	Kinnear	130	Mntros	1827	Gullim&C	12	Lh. Riga	A1
				SDB					2PIC	27
1832	H-22	Sr	Kinnear	130	Mntros	1827	Gullim&C	12	Lh. Riga	A1
				SDB					3PIC	27
1833	H-16	Sr	Kinnear	130	Mntros	1827	Gullim&C	12	Lh. Riga	A1
				SDB					3PIC	27

Appendix A

A.65 *Halkin*: Biography Table (Table by the Author, Data taken from the Lloyd's Register Foundation Heritage and Education Centre)

Year	No.	Rig	Master	Tonnage	Built	Year	Owner	Loaded Draught	Survey Port. Intended	Rating	
1829	H-32	Sr	Ellis	107	Chestr	1828	Capt.&Co.	10	Lo.Malta	A1	
		s.C.28		SD					2PIC	7	
1830	H-35	Sr	Ellis	107	Chestr	1828	Capt.&Co.	10	Br. Medit	A1	
		s.C.28		SD					2PIC	6	
1831	H-35	Sr	Ellis	107	Chestr	1828	Capt.&Co.	10	Lo. Halifx	A1	
		s.C.28		SD					2PIC	1	
1832	H-32	Sr	Ellis	107	Chestr	1828	Capt.&Co.	10	Tn.Coast	A1	
		s.C.28	Hewett	SD					2PIC	10	
1833	H-26	Sr	Hewett	107	Chestr	1828	Capt.&Co.	10	Tn.Coast	A1	
		s.C.28		SD					2PIC	6	
1834	H-16	Sr	Hewett	108	Chestr	1828	Ellis&C	Chester	Sli.London	10	A1
		s.C.28	D.Pugh	SD		5Mo			2PIC		2
1835	H-17	Sr	D.Pugh	108	Chestr	1828	Ellis&C	Chester	Sli.London	10	A1
						5Mo					

A.66 *Halls*: Biography Table (Table by the Author, Data taken from the Lloyd's Register Foundation Heritage and Education Centre)

Year	No.	Rig	Master	Tonnage	Built	Year	Owner	Port Belonging To	Survey Port. Intended	No. Years First Assigned	Character
1850	H-12	Sr	J. Hall	179	Perth	1850	Co'prthwte	Perth	Dun. Baltic	9	A1
		pt I.B.		164							
1851	H-11	Sr	J. Hall	179	Perth	1850	Co'prthwte	Perth	Dun. Baltic	9	A1
		pt I.B.		164							

1852	H-15	Sr	J. Hall	179	Perth	1850	Co'prthwte	Perth	Liv.	9	A1
		Z.52 pt I.B.		164							2
1853	H-20	Sr	J. Hall	179	Perth	1850	Co'prthwte	Perth	Liv.	9	A1
		Z.52 pt I.B.		164							52
1854	H-19	Sr	J. Hall	179	Perth	1850	Co'prthwte	Perth	Liv.	9	A1
		Z.54pt I.B.		164							4
1855	H-18	Sr	J. Hall	179	Perth	1850	Co'prthwte	Perth	Nwc. Bastia	9	A1
		F. & Z.1m. 54ptI.B.		164	Drp.54						54
1856	H-18	Sr	J. Hall	179	Perth	1850	Co'prthwte	Perth	Nwc. Bastia	9	A1
		F. & Z.1m. 54ptI.B.		164	Drp.54						54
1857	H-17	Sr	J. Hall	179	Perth	1850	Co'prthwte	Perth	Nwc. Bastia	9	A1
		F. & Z.1m. 54ptI.B.		164	Drp.54						54
1858	H-17	Sr	J. Hall	179	Perth	1850	Co'prthwte	Perth	Nwc. Bastia	9	A1
WRECK		F. & Z.1m. 54ptI.B.		164	Drp.54						54

A.67 *Hannah*: Biography Table (Table by the Author, Data taken from the Lloyd's Register Foundation Heritage and Education Centre)

Year	No.	Rig	Master	Tonnage	Built	Year	Owner	Loaded Draught	Survey Port. Intended	Character	
1804	H-54	Sr	S. Gale		70	Nwbry	86	Barker	9	Lo Gtnbg	I 2
		s 00		SDW			A				1
1805	H-46	Sr	S. Gale		70	Nwbry	86	Barker	9	Lo Gtnbg	I. 2
		s 00		SDW			A				1
1806	H-52	Sr	S. Gale		70	Nwbry	86	Barker	9	Lo Gtnbg	I. 2
		s 00		SDW							1
1807	H-53	Sr	S. Gale		70	Nwbry	86	Barker	9	Lo Gtnbg	I 2
		s 00		SDW			A				1

Appendix A

A.68 *Hannah Ransom*: Biography Table (Table by the Author, Data taken from the Lloyd’s Register Foundation Heritage and Education Centre)

Year	No.	Rig	Master	Tonnage	Built	Year	Owner	Port Belongin g To	Survey Port. Intended	No. Years First Assigned	Character	Hull Dimensions		
1871	H-50	Sr YM.70ptl.B.	Sanderson	104	Shmtn Ranson	1870 9mo	J.Ransom	Sthmptn	Sou.Meditrn A.&CP	9	A1 10,70	89.2 ptO.M.9&12yrsMat.	19.2	9.9
1872	H-51 62222	Sr YM.70ptl.B.	Sanderson	104	Shmtn Ranson	1870 9mo	J.Ransom	Sthmptn	Sou.Meditrn A.&CP	9	A1 10,70	89.2 ptOM9&12yrsMat.	19.2	9.9
1873	H-53 62222	Sr YM.70ptl.B.	Sanderson	104	Shmtn Ranson	1870 9mo	J.Ransom	Sthmptn	Sou.Meditrn A.&CP	9	A1 10,70	89.2 ptOM9&12yrsMat.	19.2	9.9
1874	H-70	Sr	Sanderson Wardroppe r	104	Shmtn	1870	J.Ransom	Sthmptn HT.Sou.7 5	Sou. A.&CP	9	A1 5,75	89.2 ptOM9&12yrsMat.	19.2	9.9
F.D.S.R	62222	YM.70ptl.B.	Ransom	113	Ranson	9mo								
1875	H-78	Sr	Sanderson Wardroppe r	104	Shmtn	1870	J.Ransom	Sthmptn HT.Sou.7 5	Sou. A.&CP	9	A1 3,76	89.2 ptOM9&12yrsMat.	19.2	9.9
M.P.D.G	62222	YM.76ptl.B.	Ransom	113	Ranson	9mo								
1876	H-74	Sr	Ransom	104	Shmtn	1870	J.Ransom	Sthmptn HT.Sou.7 5	Sou. A.&CP	9	A1 3,76	89.2 ptOM9&12yrsMat.	19.2	9.9
	62222	YM.76ptl.B.		113	Ranson	9mo								
1877	H-72	Sr	Ransom	104	Southam ptn	1870	J.Ransom	Sthmptn HT.Sou.7 5	Sou. A.&CP	9	A1	89.2 ptOM9&12yrsMat.	19.2	9.9
M.P.D.G	62222	YM.76ptl.B.		113	Ranson	9mo								
1878	H-69	Sr	Ransom	104	Southam ptn	1870	J.Ransom	Sthmptn HT.Sou.7 5	Sou. A.&CP	9	A1	89.2 ptOM9&12yrsMat.	19.2	9.9
M.P.D.G	62222	F&YM.76ptl .B.	L.Davies	113	Ranson	9mo								
1879	H-68	Sr	Ransom	104	Southam ptn	1870	J.Ransom	Sthmptn	Sou.	10	A	89.2 ptOM9&12yrsMat.	19.2	9.9

			F&YM.5,80 ptl.B.	L.Davies	113	Ranson	9mo	Cont.Sou .Sep80- 7yrs	A.&CP		5,80	ptOM9&12yrsMat.			
1880	H-68	Sr		L.Davies	104	Southam ptn	1870	J.Ransom	Sthmptn Cont.Sou .Sep80- 7yrs	Sou.	10	A	89.2	19.2	9.9
M.P.D.G	62222		F&YM.5,80ptl.B.		113	Ranson	9mo		A.&CP		5,1	9&12yrsMat.ptO.M.			
1881	H-62	Sr		L.Davies	104	Southam ptn	1870	J.Ransom	Sthmptn Cont.Sou .Sep80- 7yrs	Sou.	10	A	89.2	19.2	9.9
			F.&YM.5,80ptl.B.		113	Ranson	9mo		A.&CP		7	5,1	9&12yrsMat.ptO.M.		
1882	H-53	Sr		L.Davies	104	Southam ptn	1870	J.Ransom	Sthmptn Cont.Sou .Sep80- 7yrs	Sou.	10	A	89.2	19.2	9.9
M.P.D.G	62222		F.&YM.5,80ptl.B.		113	Ranson	9mo		A.&CP		7	3,83	9&12yrsMat.ptO.M.		
1883	H-56	Sr		L.Davies	104	Southam ptn	1870	J.Ransom	Sthmptn Cont.Sou .Sep80- 7yrs	Sou.	10		89.2	19.2	9.9
M.P.D.G	62222		F.&YM.5,80ptl.B.		113	Ranson	9mo		A.&CP		7		9&12yrsMat.ptO.M.		
1884	H-56	Sr		L.Davies	104	Southam ptn	1870	J.Ransom	Sthmptn Cont.Sou .Sep80- 7yrs	Sou.	10	A1	89.2	19.2	9.9
M.P.D.G	62222		F.&YM.5,80ptl.B.		113	Ranson	9mo		A.&CP		7	3,83	9&12yrsMat.ptO.M.		
1885	H-56	Sr		L.Davies	104	Southam ptn	1870	J.Ransom	Sthmptn Cont.Sou .Sep80- 7yrs	Sou.	10		89.2	19.2	9.9
M.P.D.G	62222		F.&YM.5,80ptl.B.		113	Ranson	9mo		A.&CP		7	3,83	9&12yrsMat.ptO.M.		
1886								Not in Register							
1887	H-161	WSr		Lewis	104	Southam ptn	1870	J.Dible	Southam pton	Sou.			89.2	19.2	9.9
	62222					Ranson		Y 6.86		A.&CP					
1888	H-59	Sr		H.Williams	104	Southam ptn	1870	J.Dible	Sthmptn Cont.Sou .Sep80- 7yrs	Sou.	10		89.2	19.2	9.9
MPDG	62222		F&YM6,86p tlB	88-88	113	Ranson	9mo		A.&CP		7		9&12yrsMat.ptO.M.		
1889	H-59	Sr		H.Williams	104	Southam ptn	1870	J.Dible	Sthmptn	Sou.	10		89.2	19.2	9.9

Appendix A

MPDG	62222	F&YM6,86p tIB	88-88	113	Ranson	9mo		Cont.Sou .Sep87-	A.&CP	C7		9&12yrsMat.ptO.M.
1890	H-154	WSr	H.Williams	104	Southam ptn	1870	J.Dible	Sthmptn	Sou.	10		89.2 19.2 9.9
	62222		88-88		Ranson	9mo	Y 6.86			C7		
1891	No Book											
1892		WoodSr F&YM6,86	H.Williams	104	Southam ptn	1870	G.Alford	Sthmptn	Sou.	10		89.2 19.2 9.9
MPDG	62222	ptIB	88-88	113-96	Ranson	9mo	Y 6.86		A.&CP	C7, C3	4,88	9&12yrsMat.ptO.M.
1893		WoodSr F&YM6,86	H.Williams	104	Southam ptn	1870	G.Alford	Sthmptn	Sou.	10		89.2 19.2 9.9
MPDG	62222	ptIB	88-88	113-96	Ranson	9mo	Y 6.86		A.&CP	C7, C3	4,88	9&12yrsMat.ptO.M.
1894	H-122	WoodSr F&YM6,86	H.Williams	104	Southam ptn	1870	G.Alford	Sthmptn	Sou.	10		89.2 19.2 9.9
MPDG	62222	ptIB 1DK	88-88	113-96	Ranson	9mo			A.&CP	C7, C3	4,88	9&12yrsMat.ptO.M.

A.69 *Harkaway*: Biography Table (Table by the Author, Data taken from the Lloyd's Register Foundation Heritage and Education Centre)

Year	No.	Rig	Master	Tonnage	Built	Year	Owner	Port Belonging To	Survey Port. Intended	No. Years First Assigned	Character	Hull Dimensions		
1864	H-85	Sr	W.Horton	75	Goole	1863	Pearson&Co	Goole	Goo.Coaster	10		64.4	19.7	9.6
		I.B.			Pearson	11mo								
1865	H-85	Sr	W.Horton	75	Goole	1863	Pearson&Co	Goole	Goo.Coaster	10	A1	64.4	19.7	9.6
		I.B.			Pearson	11mo								
1866	H-81	Sr	W.Horton	75	Goole	1863	Pearson&Co	Goole	Goo.Coaster	10	A1	64.4	19.7	9.6
		I.B.			Pearson	11mo					12,63			

1867	H-82	Sr	W.Horton	75	Goole	1863	Pearson&Co	Goole	Goo.Coaster	10	A1	64.4	19.7	9.6
		I.B.			Pearson	11mo					12,63			
1868	H-84	Sr	W.Horton	75	Goole	1863	Pearson&Co	Goole	Goo.Coaster	10	A1	64.4	19.7	9.6
		I.B.			Pearson	11mo					12,63			
1869	H-94	Sr	W.Horton	75	Goole	1863	Pearson&Co	Goole	Goo.Coaster	10	A1	64.4	19.7	9.6
		I.B.			Pearson	11mo		H.T.69				srp.69		
1870	H-67	Sr	W.Horton	75	Goole	1863	Pearson&Co	Goole	Goo.Coaster	10	A1	64.4	19.7	9.6
		I.B.			Pearson	11mo		H.T.69			12,69	srp.69		
1871	H-66	Sr	W.Horton	75	Goole	1863	Pearson&Co	Goole	Goo.Coaster	10	A1	64.4	19.7	9.6
		I.B.			Pearson	11mo		H.T.69			12,69	srp.69		
1872	H-67	Sr	W.Horton	75	Goole	1863	Pearson&Co	Goole	Goo.Coaster	10	A1	64.4	19.7	9.6
	47122	I.B.			Pearson	11mo		H.T.69			12,69	srp.69		
1873	H-69	Sr	W.Horton	75	Goole	1863	Pearson&Co	Goole	Goo.	10	A1	64.4	19.7	9.6
	47122	I.B.			Pearson	11mo		H.T.69			12,69	srp.69		
1874	H-95	Sr	W.Horton	75	Goole	1863	Pearson&Co	Goole	Goo.	10		64.4	19.7	9.6
V.M.H.K	47122	I.B.			Pearson	11mo					12,69	srp.69		
1875	H-92	Sr	W.Horton	75	Goole	1863	Pearson&Co	Goole	Goo.	10		64.4	19.7	9.6
V.M.H.K	47122	I.B.			Pearson	11mo					12,69	srp.69		
1876	H-99	Sr	W.Horton	75	Goole	1863	W.Cass	Goole	Goo.	10		64.4	19.7	9.6
V.M.H.K	47122	I.B.			Pearson	11mo						srp.69		
1877		Sr	W.Horton	75	Goole	1863	W.Cass	Goole	Goo.	10		64.4	19.7	9.6
		I.B.			Pearson	11mo					12,69	srp.69		
1878		Sr	W.Horton	75	Goole	1863	W.Cass	Goole	Goo.	10		64.4	19.7	9.6
	47122	I.B.			Pearson	11mo	C.Thompson				12,69	srp.69		
1879	H-96	Sr	W.Horton	75	Goole	1863	C.Thompson	Goole	Goo.	10		64.4	19.7	9.6
V.M.H.K	47122	I.B.			Pearson	11mo						srp.69		
1880	H-95	Sr	W.Horton	75	Goole	1863	C.Thompson	Goole	Goo.	10		64.4	19.7	9.6
	47122	I.B.			Pearson	11mo					12,69	srp.69		
1881	H-88	Sr	W.Horton	75	Goole	1863	C.Thompson	Goole	Goo.	10		64.4	19.7	9.6

Appendix A

V.M.H.K 47122 I.B. Pearson 11mo 12,0 srp.69

A.70 *Hind*: Biography Table (Table by the Author, Data taken from the Lloyd's Register Foundation Heritage and Education Centre)

Year	No.	Rig	Master	Tonnage	Built	Year	Owner	Loaded Draught	Survey Port. Intended	Character	
1803	H-480	Sr	J. Clark	138 SD	Berwic	2	W. Tower	11	Lo Rchstr Lo Baltic	A1 5	A1
1804	H-489 (Hinde)	Sr	J. Clark	138 SD	Berwik	2	W. Tower	12	Lo. Ptsbg	A1 8	
1805	H-483 (Hinde)	Sr	J. Clark	138 SD	Berwik	2	W. Tower 2-4 P.	12	Lo N'flnd	E1 3	
1806	H-500 (Hinde)	Sr	J. Clark	138 SD	Berwk	2	W. Tower 2-4 P.	12	Lo Oprto	A1 10	
1807	H-506	Sr	J. Clarke	138 SD	Berwik	2	W. Tower 2-4 P.	12	Lo Oprto	A1 5	
1808	H-508	Sr	J. Clark	138 SD	Berwic Drp.	7 7	W. Tower	11	Da Oprto	A1 1	
1809	H-506	Sr s.W & C. 09	J. Clarke	138 SD	Berwik	2	W. Tower 2-4 P.	12	Lo Malta Lo Gibraltar	A1 4	
1810	H-524	Sr s.W & C. 09	J. Clarke	138 SDB	Berwik	2	W. Tower 2-4 P. 6-6C.	12	Lo Gbral	A1 9	Captured

A.71 *Icon*: Biography Table (Table by the Author, Data taken from the Lloyd's Register Foundation Heritage and Education Centre)

Year	No.	Rig	Master	Tonnage	Built	Year	Owner	Loaded Draught	Survey Port. Intended	Character
1830	I-3	Sr	T.Berwik	85	Mntrse	1829	Capt.	10	LoCoastr	A1
				SD	FrBot&Ceilg				2PIC	10
1831	I-4	Sr	T.Berwik	85	Mntrse	1829	Capt.	10	LoCoastr	A1
				SD	FrBot&Ceilg				2PIC	29
1832	I-6	Sr	T.Berwik	85	Mntrse	1829	Capt.	10	LoCoastr	A1
				SD	FrBot&Ceilg				2PIC	29
1833	I-8	Sr	T.Berwik	85	Mntrse	1829	Capt.	10	LoCoastr	A1
				SD	FrBot&Ceilg				2PIC	29

A.72 *Idas*: Biography Table (Table by the Author, Data taken from the Lloyd's Register Foundation Heritage and Education Centre)

Year	No.	Rig	Master	Tonnage	Built	Year	Owner	Port Belonging To	Survey Port. Intended	No. Years First Assigned	Character
1851	I-11	Sr	J. Care	106	Plymh	1850	Harding &	Plymh	Ply. Medit	12	A1
											50
1852	I-11	Sr	J. Care	106	Plymh	1850	Harding &	Plymh	Ply. Medit	12	A1
											4
1853	I-14	Sr	J. Care	106	Plymh	1850	Harding &	Plymh	Ply. Medit	12	A1
											YM. 50
1854	I-16	Sr	J. Care	106	Plymh	1850	Harding &	Plymh	Ply. Medit	12	A1
											YM. 50
											53

Appendix A

1855	I-17	Sr YM. 50	J. Care	106	Plymh	1850	Harding &	Plymth	Ply. Medit	12	A1	53			
1856	I-17	Sr YM. 50	J. Care	106	Plymh	1850	Harding &	Plymth	Ply. Medit	12	A1	3			
1857	I-13	Sr YM. 56	J. Care	106	Plymh	1850	Harding &	Plymth	Ply.	12	A1	56			
1858	I-13	Sr YM. 56	J. Care	106	Plymh	1850	Harding &	Plymth	Ply.	12	A1	56			
1859	I-15	Sr YM. 56	J. Care	106	Plymh	1850	Harding &	Plymth	Ply.	12	A1	56			
1860	I-15	Sr YM. 60	S. Pitts	106	Plymh	1850	Harding &	Plymth	Glr.	12	A1	1			
1861	I-17	Sr YM. 60	S. Pitts	106	Plymh	1850	Harding &	Plymth	Glr.	12	A1	1,60			
1862	I-21	Sr YM. 60	S. Pitts	106	Plymh	1850	Harding &	Plymth	Glr.	12	A1	1,60	Hull Dimensions		
1863	I-21	Sr F&YM. 60	S. Pitts	143	Plymh	1850	Harding &	Plymth	Glr.	12	A1	97	17.7	11.4	
							Pickford	Newport	Rest. 63	8	7,62	len. 63			
1864	I-21	Sr F&YM. 63	S. Pitts	143	Plymh	1850	Pickford	Newport	Glr.	12	A1	97	17.7	11.4	
									Rest. 63	8	7,63	len. 63			
1865	I-24	Sr F&YM. 63	S. Pitts	143	Plymh	1850	Pickford	Newport	Glr.	12	A1	97	17.7	11.4	
WRECKED									Rest. 63	8	7,63	len. 63			

A.73 *Idea*: Biography Table (Table by the Author, Data taken from the Lloyd's Register Foundation Heritage and Education Centre)

Year	No.	Rig	Master	Tonnage	Built	Year	Owner	Port Belonging To	Survey Port. Intended	No. Years First Assigned	Character
1848	I-20	Sr	J. Tucker	87	Bristol	1847	TuckersB	Bristol	Brs. Medit	12	A1
			F. & YM 47 overpt I.B.	79							47
1849	I-19	Sr	J. Tucker	87	Bristol	1847	TuckersB	Bristol	Brs. Medit	12	A1
			F. & YM 47 overpt I.B.	79							47
1850	I-19	Sr	J. Tucker	87	Bristol	1847	TuckersB	Bristol	Brs. Medit	12	A1
			F. & YM 47 overpt I.B.	79							47
1851	I-19	Sr	J. Tucker	87	Bristol	1847	TuckersB	Bristol	Brs. Medit	12	A1
			F. & YM 47 overpt I.B.	D. Delahoyde	79		Delahoyde &	Aberyst	Npt. Medit		7
1852	I-16	Sr	D. Delahoyde	87	Bristol	1847	Delahoyde &	Aberyst	Npt. Medit	12	A1
			F. & YM 47 overpt I.B.	79					51		
1853	I-19	Sr	D. Delahoyde	87	Bristol	1847	Delahoyde &	Aberyst	Npt. Medit	12	A1
			F. & YM 47 overpt I.B.	79					51		
1854	I-22	Sr	D. Delahoyde	87	Bristol	1847	Delahoyde &	Aberyst	Npt. Medit	12	A1
			F. & YM 47 overpt I.B.	79					51		
1855	I-23	Sr	D. Delahoyde	87	Bristol	1847	Delahoyde &	Aberyst	Npt. Medit	12	A1
			F. & YM 47 overpt I.B.	79					51		
1856	I-23	Sr	D. Delahoyde	87	Bristol	1847	Del'hyde &	Abryst	Npt. Medit	12	A1
			F. & YM 47 overpt I.B.	79					51		
1857	I-19	Sr	D. Delahoyde	87	Bristol	1847	Del'hyde &	Abryst	Npt. Medit	12	A1
			F. & YM 47 overpt I.B.	79					51		

Appendix A

1858	I-16	Sr	D. Delahyde	87	Bristol	1847	Del'hyde &	Abryst	Npt. Medit	12	A1			
		ptl.B.		79								5		
1859	I-20	Sr	D. Delahyde	87	Bristol	1847	Del'hyde &	Abryst	Npt. Medit	12	A1			
		ptl.B.		79								58		
1860	I-18	Sr	D. Delahyde	87	Bristol	1847	Del'hyde &	Abryst	Bng. Hmbrg	12	A1			
		ptl.B.		79					Cont. 59	4		59		
1861	I-20	Sr	D. Delahyde	87	Bristol	1847	Del'hyde &	Abryst	Bng. Hmbrg	12	A1			
		ptl.B.		79					Cont. 59	4		59		
1862	I-24	Sr	D. Delahyde	87	Bristol	1847	Del'hyde &	Abryst	Bng. Hmbrg	12	A1			
		ptl.B.		79					Cont. 59	4		59	Hull Dimensions	
1863	I-24	Sr	D. Delahyde	87	Bristol	1847	Del'hyde &	Abryst	Bng. Hmbrg	12	A1	61	156.7	10
		ptl.B.	Jones	79	Srprs64				Liv. Cont. 59	4		59		
1864	I-24	Sr	D. Delahyde	87	Bristol	1847	Del'hyde &	Abryst	Bng. Hmbrg	12	A1	61	56.7	10
		ptl.B.	Jones	79	Srprs64	1847 py 8yrs Mat			Liv.	C. 4		5,64		
1865	I-27	Sr	Jones	87	Bristol	1847	Del'hyde &	Abryst	Liv.	12	A1	61	56.7	10
		ptl.B.		79	Srprs64	1847 py 8yrs Mat				C. 4		5,64		
1866	I-23	Sr	Jones	87	Bristol	1847	Del'hyde &	Abryst	Liv.	12	A1	61	56.7	10
		ptl.B.		79	Srprs64	1847 py 8yrs Mat				C. 4		5,64		
1867	I-24	Sr	Jones	87	Bristol	1847	Del'hyde &	Abryst	Liv.	12		61	56.7	10
		ptl.B.		79	Srprs64	1847 py 8yrs Mat				C. 4		5,64		
1868	I-24	Sr	E. Williams	87	Bristol	1847	DelaHoyle	Abryst	Abs. Coaster	12	A1	61	56.7	10
		ptl.B.		79	Srprs64	1847 py 8yrs Mat			S.S 68-8yrs	C. 4		7,68		
1869	I-26	Sr	E. Williams	87	Bristol	1847	DelaHoyle	Abryst	Abs. Coaster	12	A1	61	56.7	10
		ptl.B.		79	Srprs64	1847 py 8yrs Mat		ND. Kl&Srprs 68	S.S 68-8yrs	C. 4		7,68		
1870	I-14	Sr	E. Williams	87	Bristol	1847	DelaHoyle	Abryst	Abs. Coaster	12	A1	61	56.7	10

		ptl.B.		79	Srprs64	py 8yrs Mat	ND. Kl&Srprs 68		S.S 68-8yrs	C. 4	7,68			
1871	I-12	Sr	E. Williams	87	Bristol	1847 ND.	DelaHoyle	Abryst	Abs. Coaster	12	A1	61	56.7	10
		ptl.B.		79	Srprs64, py 8yrs Mat	Kl&Srprs 68	Drp. 70	H.T Abs 72	S.S 68-8yrs	C. 4	4,12			
1872	I-14	Sr	E. Williams	87	Bristol	1847 ND.	DelaHoyle	Abryst	Abs. Coaster	12	A1	61	56.7	10
		ptl.B.		79	Srprs64, py 8yrs Mat	Kl&Srprs 68	Drp. 70	H.T Abs 72	S.S 68-8yrs	C. 4	4,72			
1873	I-15	Sr	E. Williams	87	Bristol	1847 ND.	DelaHoyle	Abryst	Abs. Coaster	12	A1	61	56.7	10
	1345	ptl.B.		79	Srprs64, py 8yrs Mat	Kl&Srprs 68	Drp. 70	H.T Abs 72	S.S 68-8yrs	C. 4	4,72			
1874	I-38	Sr	E. Williams	87	Bristol	1847 ND.	DelaHoyle	Abryst	Abs.	12	A1	61	56.7	10
	1345	ptl.B.		79	Srprs64, py 8yrs Mat	Kl&Srprs 68	Drp. 70		S.S 68-8yrs	C. 4	4,72			
1875	I-37	Sr	E. Williams	79	Bristol	1847 ND.	DelaHoyle	Abryst	Abs.	12	A1	61	56.7	10
	1345	ptl.B.		79	Srprs64, py 8yrs Mat	Kl&Srprs 68	Drp. 70		S.S 68-8yrs	C. 4	9,75			
1876	I-37	Sr	E. Williams	79	Bristol	1847 ND.	Mrs. DelaHoyle	Abryst	Abs.	12	A1	61	56.7	10
	1345	ptl.B.		79	Srprs64, py 8yrs Mat	Kl&Srprs 68	Drp. 70		S.S 68-8yrs	C. 4	2,76			
1877	I-37	Sr	E. Williams	79	Bristol	1847 ND.	Mrs. DelaHoyle	Abryst		12		61	56.7	10
HJPQ	1345	ptl.B.		79	Srp, py 8yrs Mat64	Kl&Srprs 68	Drp. 70			C. 4				
1878	I-39	Sr	E. Williams	79	Bristol	1847 ND.	M. Owens&Co.	Abryst	Abs	12	A1	61	15.9	10
	1345	ptl.B.		79	Srp, py 8yrs Mat64	Kl&Srprs 68	Drp. 70	Rest. Abs.79-8yrs		C. 4	5,			

Appendix A

1879	I-36	Sr	E. Williams	79	Bristol	1847	M. Owens&Co.	Abryst	Abs	12		61	15.9	10
	1345	ptl.B.		79	Srp, py 8yrs Mat64	ND. Kl&Srprs 68	Drp. 70	Rest. Abs.79-8yrs		C. 4				
1880	I-34	Sr	E. Williams	79	Bristol	1847	M. Owens&Co.	Abryst	Abs	12	A1	61	15.9	10
	1345	ptl.B.		79	ND. & NKL. 68			Rest. Abs.79-		8	12,80			
1881	I-33	Sr	E. Williams	79	Bristol	1847	M. Owens&Co.	Abryst	Abs	12	A1	61	15.9	10
	1345	ptl.B.		79	ND. & NKL. 68			Rest. Abs.79-		8	12,80			
1882	I-31	Sr	E. Williams	79	Bristol	1847	M. Owens&Co.	Abryst	Abs	12	A1	61	15.9	10
	1345	ptl.B.		79	ND. & NKL. 68			Rest. Abs.79-		8	12,80			
1883	I-31	Sr	E. Williams	79	Bristol	1847	M. Owens&Co.	Abryst	Abs	12		61	15.9	10
	1345	ptl.B.		79	ND. & NKL. 68			Rest. Abs.79-		8				
1884	I-31	Sr	W. Evans	79	Bristol	1847	M. Owens&Co.	Abryst	Abs	12		61	15.9	10
	1345	ptl.B.		79	ND. & NKL. 68			Rest. Abs.79-		8				
1885	I-38	Sr	W. Davies	79	Bristol	1847	M. Owens&Co.	Abryst	Abs	12	A1	61	15.9	10
	1345	ptl.B.		79	1Dk	ND. & NKL. 68		Rest. Abs.79-		8	6,			
1886	I-121	Sr		79	Bristol	1847	M. Owens&Co.	Abryst	Abs			61	15.9	10
	1345	ptl.B.				ND. & NKL. 68								
1887	I-123	WSr	Davies	79	Bristol	1847	M. Owens&Co.	Abrystw	Pmd	12		61	15.9	10
		ptl.B.	1Dk					RestAbs	79	8				
1888	I-35	Sr	J. Williams	79	Bristol	1847	J.Williams	Abrystw	Pmd	12	A1	61	15.9	10
		ptl.B.	1Dk	79	ND & NKL68srp88			RestAbs.	79	8	10,86			
1889	I-36	Sr	J. Williams	79	Bristol	1847	J.Williams	Abrystw	Pmd	12		61	15.9	10
		ptl.B.	1Dk	78	ND & NKL68srp88			RestAbs	79	8				

													88Pmd88-8yrs			
1890	I-36	Sr	J. Williams	79	Bristol	1847	J.Williams	Abrystw	Pmd	12	61	15.9	10			
	1345	ptl.B.	1Dk	78	ND & NKL68srp88			RestAbs	79	8						
	HJPQ											88Pmd88-8yrs				
1891	I-111	Sr	Williams	79	Bristol	1847	J.Williams	Abrystw				61	15.9	10		
HJPQ	1345	ptl.B.	1Dk	Rest. Abs 79-8yrs			ND & NKL68srp88									
1892	I-90	Sr	Williams	79	Bristol	1847	J.Williams	Abrystw				61	15.9	10		
HJPQ	1345	ptl.B.	1Dk	Rest. Abs 79-8yrs			ND & NKL68srp88			Pmd 12						
1893	I-86	Wood Dandy	Williams	79	Bristol	1847	J.Williams	Abrystw				A1	61	15.9	10	
HJPQ	1345	ptl.B.	1Dk	Rest. Abs 79-8yrs			ND & NKL68srp88			Pmd 12			SSPmd 88-8yrs		7,92	
1894	I-84	Wood Dandy	Williams	79	Bristol	1847	J.Williams	Abrystw				A1	Pmd 12	61	15.9	10
HJPQ	1345	ptl.B.	1Dk	Rest. Abs 79-8yrs			HT Pmd. ND & NKL68srp88			Pmd 12			SSPmd 88-8yrs		7,92	
1895	No Book															
1896	I-84	Wood Dandy	Williams	79	Bristol	1847	J.Williams	Abrystw				Pmd 12	61	15.9	10	
HJPQ	1345	ptl.B.	1Dk	Rest. Abs 79-8yrs			HT Pmd. ND & NKL68srp88			Pmd 12			SSPmd 88-8yrs		7,92	
1897	I-72	Wood Dandy	Williams	79	Bristol	1847	J.Williams	Abrystw				Pmd 12	61	15.9	10	
HJPQ	1345	ptl.B.	1Dk	Rest. Abs 79-8yrs			HT Pmd. ND & NKL68srp88			Pmd 12			SSPmd 88-8yrs		7,92	
1898	I-61	Wood Dandy	R. Davies	79	Bristol	1847	J.Williams	Abrystw				Pmd 12	61	15.9	10	
HJPQ	1345	ptl.B.	1Dk	Rest. Abs 79-8yrs			HT Pmd. ND & NKL68srp88			Pmd 12			SSPmd 88-8yrs		7,92	
1899	I-59	Wood Dandy	J. Williams	79	Bristol	1847	J.Williams	Abrystw				EXPIRED?	Pmd 12	61	15.9	10
HJPQ	1345	ptl.B.	1Dk	Rest. Abs 79-8yrs			HT Pmd. ND & NKL68srp88			Pmd 12			SSPmd 88-8yrs		7,92	

Appendix A

1900	I-59	Wood Dandy	J. Williams	79	Bristol	1847	J.Williams	Abrystw			Pmd 12	61	15.9	10
HJPQ	1345	ptl.B. 1Dk	Rest. Abs 79- 8yrs	HT Pmd. 92	ND & NKL68srp88	Pmd 12			SSPmd 88- 8yrs	7,92				
1901	I-50	Wood Dandy	J. Williams	79	Bristol	1847	J.Williams	Abrystw			Pmd 12	61	15.9	10
HJPQ	1345	ptl.B. 1Dk	Rest. Abs 79- 8yrs	HT Pmd. 92	ND & NKL68srp88	Pmd 12			SSPmd 88- 8yrs	7,92				
1902	No Book													
1903	I-43	Wood Dandy	J. Williams	79	Bristol	1847	J.Williams	Abrystw			Pmd 12	61	15.9	10
HJPQ	1345	ptl.B. 1Dk	Rest. Abs 79- 8yrs	HT Pmd. 92	ND & NKL68srp88	Pmd 12			SSPmd 88- 8yrs	7,92				
1904	I-44	Wood Dandy	J. Williams	79	Bristol	1847	J.Williams	Abrystw			Pmd 12	61	15.9	10
HJPQ	1345	ptl.B. 1Dk	Rest. Abs 79- 8yrs	HT Pmd. 92	ND & NKL68srp88	Pmd 12			SSPmd 88- 8yrs	7,92				
1905 - WRECKED	I-38	Wood Dandy	J. Williams	79	Bristol	1847	J.Williams	Abrystw			Pmd 12	61	15.9	10
HJPQ	1345	ptl.B. 1Dk	Rest. Abs 79- 8yrs	HT Pmd. 92	ND & NKL68srp88	Pmd 12			SSPmd 88- 8yrs	7,92				

A.74 *Ifor*: Biography Table (Table by the Author, Data taken from the Lloyd's Register Foundation Heritage and Education Centre)

Year	No.	Rig	Master	Tonnage	Built	Year	Owner	Port Belonging To	Survey Port. Intended	No. Years First Assigned	Character	Hull Dimensions		
1874	I-45	Sr	J.Davies	110	Bangor	1854	T.Owens	Abrystw	Nqy	12	A1	73.5	19.5	11.1
L.F.W.B	13186	I.B.		110	Ellis			S.S.Nqy.72-8 yrs		C4	6,72	drp.65		
1875	I-45	Sr	J.Davies	110	Bangor	1854	T.Owens	Abrystw	Nqy	12		73.5	19.5	11.1
L.F.W.B	13186	I.B.		110	Ellis					C4	6,72	drp.65		

1876	I-46	Sr	J.Davies	98	Bangor	1854	JPhillips&C.	Abrystw	Nqy	12		73.5	21.5	11.1
	13186	I.B.		110	Ellis			S.S.Nqy.72-8 yrs	HT.Nqy76	C4		drp.65		
1877		Sr	J.Davies	98	Bangor	1854	JPhillips&C.	Abrystw	Nqy	12	A1	73.5	21.5	11.1
		I.B.		110	Ellis			S.S.Nqy.72-8 yrs	HT.Nqy76	C4	8,76	drp.65		
1878		Sr	J.Davies	98	Bangor	1854	JPhillips&C.	Abrystw	Nqy	12	A1	73.5	21.5	11.1
		I.B.		110	Ellis			S.S.Nqy.72-8 yrs	HT.Nqy76	C4	8,76	drp.65		
1879	I-46	Sr	J.Davies	98	Bangor	1854	JPhillips&C.	Abrystw	Nqy	12		73.5	21.5	11.1
	13186	I.B.		110	Ellis		W.Hoskin	HT.Nqy76		C4	8,76	drp.65		
1880	I-44	Sr	J.Davies	98	Bangor	1854	W.Hoskin	Abrystw	Nqy	12		73.5	21.5	11.1
L.F.W.B	13186	I.B.		110	Ellis			HT.Nqy76		C4	8,76	drp.65		
1881	I-43	Sr	J.Davies	98	Bangor	1854	W.Hoskin	Abrystw	Nqy	12		73.5	21.5	11.1
L.F.W.B	13186	I.B.		110	Ellis			HT.Nqy76		C4	8,76	drp.65		
1882	I-39	Sr	J.Davies	98	Bangor	1854	W.Hoskin	Abrystw	Nqy	12		73.5	21.5	11.1
L.F.W.B	13186	I.B.		110	Ellis			HT.Nqy76		C4	8,76	drp.65		
1883	I-39	Sr	J.Davies	98	Bangor	1854	W.Hoskin	Abrystw	Nqy	12		73.5	21.5	11.1
L.F.W.B	13186	I.B.		110	Ellis			HT.Nqy76		C4	8,76	drp.65		
1884	I-39	Sr	J.Davies	98	Bangor	1854	W.Hoskin	Abrystw	Nqy	12		73.5	21.5	11.1
L.F.W.B	13186	I.B.		110	Ellis			HT.Nqy76		C4	8,76	drp.65		
1885	I-46	Sr	J.Davies	98	Bangor	1854	W.Hoskin	Abrystw	Nqy	12		73.5	21.5	11.1
L.F.W.B	13186	I.B.		110	Ellis			HT.Nqy76		C4	8,76	drp.65		

Appendix A

A.75 *I'll Try*: Biography Table (Table by the Author, Data taken from the Lloyd's Register Foundation Heritage and Education Centre)

Year	No.	Rig	Master	Tonnage	Built	Year	Owner	Port Belonging To	Survey Port. Intended	No. Years First Assigned	Character			
1853	I-24	Sr	W.Pidlar	86	Bidefrd	1853	R.Johns'n	Bidefrd	Bid.Coaster	8	A1			
		I.B.		65							4			
1854	I-27	Sr	W.Pidlar	86	Bidefrd	1853	R.Johns'n	Bidefrd	Bid.Coaster	8	A1			
		I.B.		65							7			
1855	I-29	Sr	W.Pidlar	86	Bidefrd	1853	R.Johns'n	Bidefrd	Bid.Coaster	8	A1			
		I.B.		65							54			
1856	I-28	Sr	W.Pidlar	86	Bidefrd	1853	R.Johns'n	Bidefrd	Bid.Coaster	8	A1			
		I.B.		65							54			
1857	I-26	Sr	W.Pidlar	86	Bidefrd	1853	R.Johns'n	Bidefrd	Bid.Coaster	8	A1			
		I.B.		65										
1858	I-23	Sr	F.Bennet	86	Bidefrd	1853	R.Johns'n	Bidefrd	Mil.Coaster	8	A1			
		I.B.		65							3			
1859	I-26	Sr	F.Bennet	86	Bidefrd	1853	R.Johns'n	Bidefrd	Mil.Coaster	8	A1			
		I.B.		65							58			
1860	I-24	Sr	Collins	86	Bidefrd	1853	R.Johns'n	Bidefrd	Bid.Coaster	8	A1			
		I.B.		65							59			
1861	I-27	Sr	Collins	86	Bidefrd	1853	R.Johns'n	Bidefrd	Bid.Coaster	8	A1			
		I.B.		65							59			
1862	I-31	Sr	Collins	86	Bidefrd	1853	R.Johns'n	Bidefrd	Bid.Coaster	8				
		I.B.		65							59	Hull Dimensions		
1863	I-30	Sr	Collins	86	Bidefrd	1853	R.Johnson	Bidefrd	Bid.Coaster	8		66.2	17	9
		I.B.		65							59			
1864	I-31	Sr	Collins	86	Bidefrd	1853	R.Johnson	Bidefrd	Bid.Coaster	8		66.2	17	9
		I.B.		65							59			

1865	I-33	Sr	Collins	86	Bidefrd	1853	R.Johnson	Bidefrd	Bid.Coaster	8		66.2	17	9
		I.B.		65	drp.59									
1866	I-29	Sr	Collins	86	Bidefrd	1853	R.Johnson	Bidefrd	Bid.Coaster	8		66.2	17	9
		I.B.		65	drp.59						59			
1867	I-33	Sr	Collins	86	Bidefrd	1853	R.Johnson	Bidefrd	Bid.Coaster	8		66.2	17	9
		I.B.		65	drp.59						59			
1868	I-32	Sr	Collins	86	Bidefrd	1853	R.Johnson	Bidefrd	Bid.Coaster	8		66.2	17	9
		I.B.		65	drp.59						59			
1869	I-35	Sr	Collins	86	Bidefrd	1853	R.Johnson	Bidefrd	Wex.Coaster	8		66.2	17	9
		I.B.	WMurphy	65	drp.59srp.70		W.Gafney	Wexford						
1870	Not in Register													
1871	I-21	Sr	WMurphy	86	Bidef'd	1853	W.Gafney	Wexford	Wex.Coaster	8	AE1	66.2	17	9
		I.B.		65	drp.59srp.70						5,70			
1872	I-23	Sr	WMurphy	86	Bidef'd	1853	W.Gafney	Wexford	Wex.Coaster	8	AE1	66.2	17	9
	1432	I.B.		65	drp.59srp.70						5,70			
1873	I-26	Sr	WMurphy	86	Bidef'd	1853	W.Gafney	Wexford	Wex.	8		66.2	17	9
	1432	I.B.		65	drp.59srp.70						5,70			
1874	I-52	Sr	WMurphy	86	Bidef'd	1853	W.Gafney	Wexford	Wex.	8		66.2	17	9
	1432	I.B.		65	drp.59srp.70						5,70			
1875	I-54	Sr	WMurphy	61	Bidef'd	1853	W.Gafney	Wexford	Wex.	8		66.2	17	9
	1432	I.B.		65	drp.59srp.70						5,70			
1876	I-54	Sr	WMurphy	61	Bidef'd	1853	W.Gafney	Wexford	Wex.	8		66.2	17	9
	1432	I.B.		65	drp.59srp.70						5,70			
1877		Sr	WMurphy	61	Bidef'd	1853	W.Gafney	Wexford	Wex.	8		66.2	17	9
W.G.C.P.		I.B.		65	drp.59srp.70						5,70			
1878		Sr	WMurphy	61	Bidef'd	1853	W.J.Gafney	Wexford	Wex.	8		66.2	17	9
		I.B.		65	drp.59srp.70						5,70			
1879	I-54	Sr	WMurphy	61	Bidef'd	1853	W.J.Gafney	Wexford	Wex.	8		66.2	17	9

Appendix A

	1432	I.B.		65	drp.59srp.70					5,70				
1880	I-50	Sr	WMurphy	61	Bidef'd	1853	W.J.Gafney	Wexford	Wex.	8		66.2	17	9
	1432	I.B.		65	drp.59srp.70					5,70				
1881	I-49	Sr	WMurphy	61	Bidef'd	1853	W.J.Gafney	Wexford	Wex.	8		66.2	17	9
	1432	I.B.		65	drp.59srp.70					5,70				

A.76 *Imogen*: Biography Table (Table by the Author, Data taken from the Lloyd's Register Foundation Heritage and Education Centre)

Year	No.	Rig	Master	Tonnage	Built	Year	Owner	Loaded Draught	Survey Port. Intended	Character
1809	I-301	Sr	Arthur	71	Nwcsl	6	C. Smith	9	Lo Gtnbr	A1
				SD						4
1810	I-306	Sr	Arthur	71	Nwcstl	6	C. Smith	9	Lo Gtnbr	A1
				SD						8
1811	I-315	Sr	Arthur	71	Nwcstl	1806	C. Smith	9	Lo Gtnbr	A1
			Dickinson	SD					N. Coaster	4
1812	I-337	Sr	Dickinson	71	Nwcstl	1806	C. Smith	9	NeCoast.	A1
				SD						8
1813	I-347	Sr	Dickinson	71	Nwcstl	1806	C. Smith	9	NeCoast.	A1
				SD						1811
1814	I-356	Sr	Dickinson	71	Nwcstl	1806	C. Smith	9	NeCoast.	A1
				SD						1811

1815	I-327	Sr	Dickensn	72 SD	Nwcstl	9	C. Smith	10	ExNwchl	A1 x1
1816	I-394	Sr	Dickinson	71 SD	Nwcstl	1806	C. Smith	9	NcCoast	A1 1811
1817	No Book									
1818	I-406	Sr	Dickinson	71 SD	Nwcstl	1806	C. Smith	9	NcCoast	A1 1811

A.77 *Industry: Biography Table (Table by the Author, Data taken from the Lloyd's Register Foundation Heritage and Education Centre)*

Year	No.	Rig	Master	Tonnage	Built	Year	Owner	Loaded Draught	Survey Port. Intended	Character
1805	I-374	Sr	E. Coaker	100 SD	Brxhm len.	98 3	Coaker, se.	10	Lo Dblin	A1 10
1806	I-391	Sr	E.Coaker	100 SD	Brxhm len.	98 3	Coaker, se.	10	LoDublin	A1 4
1807	I-347	Sr	E.Coaker	100 SD	Brxhm len.	98 3	Coaker, se.	10	LoDublin	A1 6
1808	I-343	Sr	E.Croaker	100 SD	Brxam len.	11 4	Capt&Co.	14	LoLimrc	E1 10
1809	I-355	Sr	E. Coaker	100 SD	Brxhm len.	98 3	Coaker, Sn 2-3P.	10	LoLimrk	A1 7
1810	I-385	Sr	Jordain	100	Brxhm	98	Coaker, Sen	10	LoLimrk	E1

Appendix A

				SD	len.	3	2-3P.			9
1811	I-395	Sr	Jordain	100	Brxhm	1798	Coakr, sen	10	ExLimrk	E1
				SD	len.	3	2-3P.			9
1812	I-414	Sr	Jordain	100	Brxhm	1798	Coakr, sen	10	ExLimrk	E1
				SD	len.	3	2-3P.			1809
1813	I-418	Sr	Jordain	100	Brxhm	1798	Coakr, sen	10	ExLimrk	E1
				SD	len.	3	2-3P.			1809
1814	I-424	Sr	Jordain	100	Brxhm	1798	Coakr, sen	10	ExLimrk	E1
				SD	len.03		2-3P.			1809
1815	I-384	Sr	J. Jordan	100	Brxhm	18	Turner &c	8	Fa Passage	E1
				SD	len	4				4
1816	I-459	Sr	A. Elgar	100	Brxhm	1798	Turner	10	LoTnrffe	E1
				SD	Srprs 14		2-3P.			5
1817						No Book				
1818	I-467	Sr	A. Elgar	100	Brxhm	1798	Turner	10	LoTnrffe	E1
				SD	Srprs 14					1815
1819	I-451	Sr	A. Elgar	100	Brxhm	1798	Turner	10	LoTnrffe	E1
				SDB	Srprs 14					1815
1820	I-444	Sr	A. Elgar	100	Brxhm	1798	Turner	10	LoTnrffe	E1
				SDB	Srprs 14					1815
1821	I-451	Sr	A. Elgar	100	Brxhm	1798	Turner	10	LoTnrffe	E1
				SDB	Srprs 14					1815
1822	I-459	Sr	A. Elgar	100	Brxhm	1798	Turner	10	LoTnrffe	E1
				SDB	Srprs 14					15

A.78 *Integrity: Biography Table* (Table by the Author, Data taken from the Lloyd's Register Foundation Heritage and Education Centre)

Year	No.	Rig	Master	Tonnage	Built	Year	Owner	Loaded Draught	Survey Port. Intended	Rating	
1828	I-94	Sr	J.Hore	102 SD	Tpshm	1827	Capt.&Co.	12	Tn.Coast	A1 6	
1829	I-103	Sr	J.Hore	102 SD	Tpshm	1827	Capt.&Co.	12	Tn.Coast	A1 9	
1830	I-101	Sr	J.Hore	102 SD	Tpshm	1827	Capt.&Co.	12	Tn.Coast	A1 7	
1831	I-111	Sr	J.Hore	102 SD	Tpshm	1827	Capt.&Co.	12	Tn.Coast	A1 7	
1832	I-115	Sr	J.Hore	102 SD	Tpshm	1827	Capt.&Co.	12	Tn.Coast	A1 7	
1833	I-120	Sr	J.Hore	102 SD	Tpshm	1827	Capt.&Co.	12	Tn.Coast	A1 7	
1834	I-120	Sr	J.Hore	102	Tpshm	1827	Yarde&C	Exeter	Lon.Exeter	10 7	A1
1835	I-115	Sr	J.Hore	102	Tpshm	1827	Yarde&C	Exeter	Lon.Exeter	10 34	A1
1836	I-104	Sr	J.Hore	102	Tpshm	1827	Yarde&C	Exeter	Lon.Exeter	10 34	A1
1837	I-82	Sr	J.Hore	102	Tpshm	1827	Yarde&C	Exeter	Lon.Exeter	10 34	A1
1838	I-79	Sr	J.Hore	102	Tpshm	1827	Yarde&C	Exeter	Lon.Exeter	10 34	AE1
1839	I-76	Sr I.B.	J.Hore J.Pearce	102	Tpshm Srprs40	1827	Yarde&C	Exeter	Lon.Exeter Tps. Newcastle	10 34	

Appendix A

1840	I-89	Sr	J.Hore	102	Tpshm	1827	Yarde&C	Exeter	Lon.Exeter	10	AE1
		I.B.	J.Pearce	119	Srprs40				Tps. Newcastle		12
1841	I-89	Sr	J.Pearce	130	Tpshm	1827	Yarde&C	Exeter	Tps. Newcastle	10	AE1
		I.B.		119	Srprs40						40
1842	I-90	Sr	J.Pearce	130	Tpshm	1827	Yarde&C	Exeter	Tps. Newcastle	10	AE1
		I.B.		119	Srprs40						2
1843	I-90	Sr	J.Pearce	130	Tpshm	1827	Yarde&C	Exeter	Tps. Newcastle	10	AE1
		I.B.	Widdcmb	119	Srprs40&44				Tps. Dordt.		42
1844	I-99	Sr	Widdcmb	130	Tpshm	1827	Yarde&C	Exeter	Tps. Dordt.	10	AE1
		I.B.		119	Srprs40&44						2
1845	I-94	Sr	Widdcmb	130	Tpshm	1827	Yarde&C	Exeter	Tps. Dordt.	10	AE1
		I.B.		119	Srprs40&44				Ext.Nwppt		44
1846	I-93	Sr	Widdcmb	130	Tpshm	1827	G.H.Yarde	Exeter	Ext.Nwppt	10	A1
		I.B.		119	Srprs40&44		trp.46		Widdecomb		Rest. 46
1847	I-90	Sr	Widdcmb	130	Tpshm	1827	Widdecomb	Exeter	Ext.Nwppt	10	A1
		I.B.		119	trp.46				Rest. 46		6
1848	I-95	Sr	Widdcmb	130	Tpshm	1827	Widdecomb	Exeter	Ext.Nwppt	10	A1
		I.B.		119	trp.46				Rest. 46		Exr.Coaster
1849	I-97	Sr	Widdcmb	130	Tpshm	1827	Widdecomb	Exeter	Exr.Coaster	10	A1
		I.B.		119	trp.46				Rest. 46		6
1850	I-90	Sr	Widdcmb	130	Tpshm	1827	Widdecomb	Exeter	Exr.Coaster	10	A1
		I.B.		119	trp.46				Rest. 46		6
1851	I-73	Sr	Widdcmb	130	Tpshm	1827	Widdecomb	Exeter	Exr.Coaster		A1
		I.B.		119					Rest. 46		6
1852	I-81	Sr	Widdcmb	130	Tpshm	1827	Widdecomb	Exeter	Exr.Coaster	10	A1
		I.B.		119					Rest. 46		6
1853							Not in Register				
1854	I-81	Sr	E.Croft	130	Tpshm	1827	Palmer&	Exeter	Tps.Coaster	10	A1

		I.B.		119	Srprs53				Rest. 46	Cont.52	2	53
1855	I-86	Sr	E.Croft	130	Tpshm	1827	Palmer&		Exeter	Tps.Coaster	10	AE1
		I.B.		119	Srprs53				Rest. 46-6yrs	Cont.52	C.2	53

A.79 *Jack Tar*: Biography Table (Table by the Author, Data taken from the Lloyd's Register Foundation Heritage and Education Centre)

Year	No.	Rig	Master	Tonnage	Built	Year	Owner	Port Belonging To	Survey Port. Intended	No. Years First Assigned	Character			
1857	J-8	Sr		88	Tgnmth	1856	G. Ward	Tgnmth	Tgn.	9	A1			
		I.B.									56			
1858	J-7	Sr		88	Tgnmth	1856	G. Ward	Tgnmth	Tgn.	9	A1			
		I.B.									56			
1859	J-9	Sr		88	Tgnmth	1856	G. Ward	Tgnmth	Tgn.	9	A1			
		I.B.									56			
1860	J-10	Sr	R. Litton	88	Tgnmth	1856	G. Ward	Tgnmth	Tgn.Coaster	9	A1			
		I.B.									3			
1861	J-11	Sr	R. Litton	88	Tgnmth	1856	G. Ward	Tgnmth	Tgn.Coaster	9	A1			
		I.B.									3,60			
1862	J-12	Sr	R. Litton	88	Tgnmth	1856	G. Ward	Tgnmth	Tgn.Nwfl'nd	9	A1			
		I.B.									7,62	Hull Dimensions		
1863	J-16	Sr	R. Litton	88	Tgnmth	1856	G. Ward	Tgnmth	Tgn.Nwfl'nd	9	A1	73	19	10.7
		I.B.									7,62			
1864	J-19	Sr	R. Litton	88	Tgnmth	1856	G. Ward	Tgnmth	Tgn.Nwfl'nd	9	A1	73	19	10.7
		I.B.	W. Mitchell						Coaster		9,64			

Appendix A

1865	J-22	Sr I.B.	W. Mitchell	88	Tgnmth	1856	G. Ward	Tgnmth	Tgn.Coaster	9	A1 (expired) 9,64	73	19	10.7
1866	J-23	Sr I.B.	W. Mitchell	88	Tgnmth	1856	G. Ward	Tgnmth	Tgn.Coaster	9	9,64	73	19	10.7
1867	J-23	Sr I.B.	H. Quick	88	Tgnmth	1856	G. Ward	Tgnmth	Tgn.Coaster Nwfdld Cont. 65	9 6	A1 6,65	73	19	10.7
1868	J-28	Sr I.B.	H. Quick	88	Tgnmth	1856	G. Ward	Tgnmth	Tgn.Nwfl'nd Cont. 65	9 6	A1 6,65	73	19	10.7
1869	J-28	Sr I.B.	H. Quick	88	Tgnmth	1856	G. Ward	Tgnmth	Tgn.Nwfl'nd Cont. 65	9 6	A1 6,65	73	19	10.7
1870	J-27	Sr I.B.	H. Quick	88	Tgnmth	1856	G. Ward	Tgnmth	Tgn.Nwfl'nd Cont. 65	9 6	A1 6,69	73	19	10.7

A.80 *James*: Biography Table (Table by the Author, Data taken from the Lloyd's Register Foundation Heritage and Education Centre)

Year	No.	Rig	Master	Tonnage	Built	Year	Owner	Loaded Draught	Survey Port. Intended	Character
1807	J-47	Sr s.C.02	M Mundel	80 SD	Livrpl Sharp	0	D.Marriot	8	Li Ancon	A1 2
1808	J-47	Sr s.C 01	W. Muedel	71 SD	Liverpl	7	D. Mauet	10	Li. Ancna	A1 2

A.81 *James & Christian: Biography Table* (Table by the Author, Data taken from the Lloyd's Register Foundation Heritage and Education Centre)

Year	No.	Rig	Master	Tonnage	Built	Year	Owner	Loaded Draught	Survey Port. Intended	Character
1828	J-96	Sr	Stevens	71 SD	Scotl'nd	1822	Liddell	10	Lo. Bergen PIC	A1 5
1829	J-104	Sr	Stewart	71 SD	Scotl'nd	1822	Liddell	10	Lo. Bergen PIC	A1 1
1830	J-107	Sr	Stewart	71 SD	Scotl'nd	1822	Liddell	10	Lo. Bergen PIC	A1 28
1831	J-111	Sr	Stewart	71 SD	Scotl'nd	1822	Liddell	10	Lo. Bergen PIC	A1 28
1832	J-113	Sr	Stewart	71 SD	Scotl'nd	1822	Liddell	10	Lo. Bergen PIC	A1 28
1833	J-116	Sr	Stewart	71 SD	Scotl'nd	1822	Liddell	10	Lo. Bergen PIC	E1 28

A.82 *Jane: Biography Table* (Table by the Author, Data taken from the Lloyd's Register Foundation Heritage and Education Centre)

Year	No.	Rig	Master	Tonnage	Built	Year	Owner	Loaded Draught	Survey Port. Intended	Character
1808	J-96	Sr	J. Feeney	77 SD	Scotl'd	2	Duncan	9	Du Sltets	A1 6
1809	J-95	Sr	J. Fenney	77 SD	Scotl'd	6	Duncan	9	Du Sltets	A1 6

Appendix A

1810	J-94	Sr	J. Fenney	77 SD	Scotl'd	6	Duncan	9	Du Slc'ts	A1 6
1811	J-96	Sr	J. Fenney	77 SD	Scotl'd	1806	Duncan	9	Du Slc'ts	A1 6
1812	J-110	Sr	J. Fenney	77 SD	Scotl'd	1806	Duncan	9	Du Slc'ts	A1 1806
1813	J-119	Sr	J. Fenney	77 SD	Scotl'd	1806	Duncan	9	Du Slc'ts	A1 1806

A.83 *Jane Ann*: Biography Table (Table by the Author, Data taken from the Lloyd's Register Foundation Heritage and Education Centre)

Year	No.	Rig	Master	Tonnage	Built	Year	Owner	Port Belonging To	Survey Port. Intended	No. Years First Assigned	Character
1856	J-135	Sr I.B.	I. Willimsn	98	Hlyh'd O.&P.P	1855	Hughes &	Holyhd	Bms. Coaster	8	A1 55
1857	J-137	Sr I.B.	I. Willimsn	98	Hlyh'd O.&P.P	1855	Hughes &	Holyhd	Bms. Coaster	8	A1 55
1858	J-130	Sr I.B.	I. Willimsn	98	Hlyh'd O.&P.P	1855	Hughes &	Holyhd	Bms. Coaster	8	A1 55
1859	J-130	Sr I.B.	J. Hughes	98	Hlyh'd O.&P.P	1855	Hughes &	Holyhd	Bms. Coaster	8	A1 3
1860	J-137	Sr I.B.	J. Hughes	98	Hlyh'd O.&P.P	1855 Drp. 59	Hughes &	Holyhd	Bms. Coaster	8	A1 59
1861	J-138	Sr I.B.	J. Hughes	98	Hlyh'd O.&P.P	1855 Drp. 59	Hughes &	Holyhd	Bms. Coaster	8	A1 59

1862	J-144	Sr	J. Hughes	98	Hlyh'd	1855 Drp. 59	Hughes &	Holyhd	Bms. Coaster	8	A1	Hull Dimensions		
		I.B.			O.&P.P						59			
1863	J-140	Sr	J. Hughes	98	Hlyh'd	1855 Drp. 59	Hughes &	Holyhd	Bms. Coaster	8	A1	68.5	20.2	11.3
		I.B.	Robinson		O.&P.P						Cont. 63-	3	7,63	
1864	J-141	Sr	Robinson	98	Hlyh'd	1855 Drp. 59	Hughes &	Holyhd	Bms. Coaster	8	A1	68.5	20.2	11.3
		I.B.			O.&P.P						Cont. 63-	3	7,63	
1865	J-141	Sr	Robinson	98	Hlyh'd	1855 Drp. 59	Hughes &	Holyhd	Bms. Coaster	8	A1	68.5	20.2	11.3
		I.B.			O.&P.P						Cont. 63-	3	7,63	
1866	J-138	Sr	Robinson	98	Hlyh'd	1855 Drp. 59	Hughes &	Holyhd	Bms. Coaster	8	A1	68.5	20.2	11.3
		I.B.			O.&P.P						Cont. 63-	3	7,63	
Wrecked														
1867	J-143	Sr	S. Evans	98	Hlyh'd	1855 Drp. 59.	Hughes & Drp & Srps 66	Holyhd	Bms. Coaster	8	A1	68.5	20.2	11.3
		I.B.			O.&P.P						Cont. 63-	C. 3	12,66	

A.84 *Jannet*: Biography Table (Table by the Author, Data taken from the Lloyd's Register Foundation Heritage and Education Centre)

Year	No.	Rig	Master	Tonnage	Built	Year	Owner	Loaded Draught - Then Port Belonging To	Survey Port. Intended	Character
1828	J-250	Sr	Cossack	89	Gosprt	1827	Gibbs & C	10	Lo. StTho	A1
				SD					2PIC	10

Appendix A

1829	J-286	Sr	Cargill	89	Gosp	1827	Turley&C	10	Lo. Sleon	A1	
		s.C.27	Gibbs	SD			Gibbs		2PIC	5	
1830	J-302	Sr	Gibbs	89	Gosp	1827	Gibbs	10	LoRttrdm	A1	
		s.C.27		SD					2PIC	5	
1831	J-308	Sr	Gibbs	89	Gosp	1827	Gibbs	10	LoRttrdm	A1	
		s.C.27		SD					2PIC	29	
1832	J-309	Sr	Gibbs	89	Gosp	1827	Gibbs	10	LoRttrdm	A1	
		s.C.27		SD					2PIC	3	
1833	J-314	Sr	Gibbs	89	Gosp	1827	Gibbs	10	Lo.C.G.H.	A1	
		s.C.27	Douglas	SD			Selby		Lisbon 2PIC	2	
1834	J-270	Sr	Douglas	83	Gosp	1827	Selby	London	Lon. Se.Leon	11	A1
		C.34	Gater Sentor	SD							12
1835	J-272	Sr	Douglas	83	Gosp	1827	Selby	London	Lon. Se.Leon	11	A1
		C.34	Gater Sentor	SD			Foster & C.		Lon. Africa		34
1836	J-274	Sr	Sentor	83	Gosp	1827	Foster & C.	London	Lon. Africa	11	A1
		C.34									1
1837	J-229	Sr	Sentor	83	Gosp	1827	Foster & C.	London	Lon. Africa	11	A1
		C.34									36
1838	J-226	Sr	Sentor	83	Gosp	1827	Foster & C.	London	Lon. Africa	11	A1
		C.34									36
1839	J-205	Sr	Sentor	83	Gosp	1827	Foster & C.	London	Lon. Africa	11	
		C.34									36
1840	J-229	Sr	Sentor	83	Gosp	1827	Foster & C.	London	Lon. Africa	11	
		C.34									36

A.85 *J.B.Gray: Biography Table* (Table by the Author, Data taken from the Lloyd's Register Foundation Heritage and Education Centre)

Year	No.	Rig	Master	Tonnage	Built	Year	Owner	Port Belonging To	Survey Port. Intended	No. Years First Assigned	Character	Hull Dimensions		
1868	J-1	Sr F.&YM.68c.f.	J.Williams	137	Falmouth Teethowan	1867 12mo	J.Gray	Falmouth	Fal.Asoures A.&CP	9	A1 2,68	99.2	22	12.1
1869	J-1	Sr F.&YM.68c.f.	J.Williams	137	Falmouth Teethowan	1867 12mo	J.Gray	Falmouth	Fal.Asoures A.&CP	9	A1 2,68	99.2	22	12.1
1870	J-1	Sr F.&YM.68c.f.	J.Williams	137	Falmouth Teethowan	1867 12mo	J.Gray	Falmouth	Fal.Asoures A.&CP	9	A1 2,68	99.2	22	12.1
1871	J-2	Sr F.&YM.68c.f.	J.Williams	137	Falmouth Teethowan	1867 12mo	J.Gray	Falmouth	Fal.Asoures A.&CP	9	A1 2,68	99.2	22	12.1
1872	J-2 58014	Sr F.&YM.68c.f.	J.Williams	137	Falmouth Teethowan	1867 12mo	J.Gray	Falmouth H.T.Sil.74	Fal.Asoures A.&CP	9	A1 2,74	99.2	22	12.1
1873	J-3	Sr	J.Williams	193	Falmouth	1867	J.Gray	Falm'th	Fal.Asoures	10	A1	121.2	23.5	11.8
H.W.T.L	58014	YM.74c.f.	P.Rich		Teethowan	12mo		H.T.Sil.74	A.&CP			8&12yrsMat len74		
1874	J-3	Sr	P.Rich	193	Falmouth	1867	J.Gray	Falm'th	Fal.	10	A1	121.2	23.5	11.8
H.W.T.L	58014	YM.74c.f.	3 Masts	199	Teethowan	12mo		H.T.Sil.74	A.&CP			8&12yrsMat len74		
1875	J-3	Sr	P.Rich	193	Falmouth	1867	J.Gray&Sons	Falm'th	Fal.	10	A1	121.2	23.5	11.8
H.W.T.L	58014	YM.74c.f.	3 Masts	199-191	Teethowan	12mo		H.T.74	A.&CP			8&12yrsMat len74		
1876	J-3	Sr	P.Rich	193	Falmouth	1867	J.Gray&Sons	Falm'th	Fal.	10	A1	121.2	23.5	11.8
H.W.T.L	58014	YM.74c.f.		199-191	Teethowan	12mo		H.T.Sil.74	A.&CP			8&12yrsMat len74		
1877	J-3	Sr c.f.	P.Rich 3 Masts	193 199-191	Falmouth Teethowan	1867 12mo	J.Gray&Sons	Falm'th	Fal. Cont.Fal.77-3yrs A.&CP	10	A1 2,78	121.2	23.5	11.8
1878	J-3	Sr c.f.	P.Rich 3 Masts	193 199-191	Falmouth Teethowan	1867 12mo	J.Gray&Sons	Falm'th	Fal. Cont.Fal.77- A.&CP	10 3	A1 2,78	121.2	23.5	11.8
												8&12yrsMat len74srp78		

Appendix A

1879	J-2	Sr	P.Rich	193	Falmouth	1867	J.Gray&Sons	Falm'th	Fal.	10	A1	121.2	23.5	11.8
		c.f.	3 Masts	199-191	Teethowan	12mo		H.T.Fal.79	Cont.Fal.77- A.&CP	7	11,79	8&12yrsMat len74srp78		
1880	J-2	Sr	P.Rich	193	Falmouth	1867	J.Gray&Sons	Falm'th	Fal.	10	A1	121.2	23.5	11.8
H.W.T.L	58014	c.f.	3 Masts	199-191	Teethowan	12mo		H.T.Fal.79	Cont.Fal.77- A.&CP	7	11,79	8&12yrsMat len74srp78		
1881	J-1	Sr	P.Rich	193	Falmouth	1867	J.Gray&Sons	Falm'th	Fal.	10	A1	121.2	23.5	11.8
H.W.T.L	58014	c.f.		199-191	Teethowan	12mo		H.T.Fal.79	Cont.Fal.77- A.&CP	7	11,79	8&12yrsMat len74srp78		
1882	J-2	Sr	P.Rich	193	Falmouth	1867	J.Gray&Sons	Falm'th	Fal.	10	A1	121.2	23.5	11.8
H.W.T.L	58014	c.f.		199-191	Teethowan	12mo		H.T.Fal.79	Cont.Fal.77- A.&CP	7	10,82	8&12yrsMat len74srp78		
1883		Sr	P.Rich	193	Falmouth	1867	J.Gray&Sons	Falm'th	Fal.	10	A1	121.2	23.5	11.8
		c.f.		199-191	Teethowan	12mo		H.T.Fal.79	Cont.Fal.77- A.&CP	7	10,82	8&12yrsMat len74srp78		
1884	J-2	Sr	P.Rich	193	Falmouth	1867	J.Gray&Sons	Falm'th	Fal.	10	A1	121.2	23.5	11.8
H.W.T.L	58014	c.f.	3 Masts	199-191	Teethowan	12mo			Cont.Fal.77- A.&CP	7	11,84	8&12yrsMat len74srp78		
1885	J-3	Sr	P.Rich	193	Falmouth	1867	J.Gray&Sons	Falm'th	Fal.	10	A1	121.2	23.5	11.8
H.W.T.L	58014	c.f.	3 Masts	199-191	Teethowan	12mo		Cont.Fal.Dec.84- 3yrs	A.&CP	C7	3,86	8&12yrsMat len74srp78		
1886	J-8	W3mSr		193	Falmouth	1867	J.Gray&Sons	Falmouth				121.2	23.5	11.8
H.W.T.L	58014				Teethowan									
1887	J-8	W3mSr	Rich	193	Falmouth	1867	J.Gray&Sons	Falmouth				121.2	23.5	11.8
H.W.T.L	58014	69-73			Teethowan									
1888		W3mSr	Rich	193	Falmouth	1867	J.Gray&Sons	Falmouth		10	A1	121.2	23.5	11.8
STRANDED		3Msts	69-73	199-191	Teethowan	12mo			Cont.Fal.Dec.84- A&CP	3 C7	1,87	8&12yrsMat len74srp78		

A.86 *J.H.Barrow: Biography Table (Table by the Author, Data taken from the Lloyd's Register Foundation Heritage and Education Centre)*

Year	No.	Rig	Master	Tonnage	Built	Year	Owner	Port Belonging To	Survey Port. Intended	No. Years First Assigned	Character	Hull Dimensions		
												93.	22.	
1864	J-2	Sr	J.Tyson	140	GsnDk	1863	Jervis&Co	Barrow	Lan.	7	A1	5	6	11.3
		F.&YM.62overptl.B.			Simpson	8mo			(C.P.)		9,63			
1865	J-4	Sr	J.Tyson	140	GsnDk	1863	Jervis&Co	Barrow	Cff.Meditrn	7	A1	5	6	11.3
		F.&YM.62overptl.B.			Simpson	8mo			(C.P.)		9,63			
1866	J-4	Sr	J.Tyson	140	GsnDk	1863	Jervis&Co	Barrow	Cff.Meditrn	7	A1	5	6	11.3
		F.&YM.63overptl.B.			Simpson	8mo			(C.P.)		9,63			
1867	J-4	Sr	J.Tyson	140	GsnDk	1863	Jervis&Co	Barrow	Cff.Meditrn	7	A1	5	6	11.3
		F.&YM.63overptl.B.	L.B.W.Tyson		Simpson	8mo	JHBarrow		(C.P.)		6,67			
1868	J-8	Sr	W.Tyson	140	GsnDk	1863	J.H.Barrow	Barrow	Cff.Meditrn	7	A1	5	6	11.3
		F.&YM.63overptl.B.			Simpson	8mo			(C.P.)		6,67			
1869	J-8	Sr	W.Tyson	140	GsnDk	1863	J.H.Barrow	Barrow	Cff.Meditrn	7	A1	5	6	11.3
		F.&YM.63overptl.B.			Simpson	8mo			(C.P.)		6,67			
1870	J-8	Sr	W.Tyson	140	GsnDk	1863	J.H.Barrow	Barrow	Cff.Meditrn	7		5	6	11.3
		F.&YM.63overptl.B.			Simpson	8mo			(C.P.)		6,67			
1871	J-8	Sr	W.Tyson	140	GsnDk	1863	J.H.Barrow	Barrow	Cff.Meditrn	7	A1	5	6	11.3
		F.&YM.71overptl.B.	Crewdson		Simpson	8mo			Cont.Lan.Au g70- Lan. (C.P.)	5	7,71			
1872	J-8	Sr	Crewdson	140	Dck	1863	J.H.Barrow	Barrow	Lan	7	A1	5	6	11.3
	456 85	F.&YM.71overptl.B.			Simpson	8mo			Cont.Lan.Au g70-	5	7,71			

Appendix A

1873	J-9 456	Sr	Crewdson	140	Glasson Dck	1863	J.H.Barrow	Barrow	Lan Cont.Lan.Au	7	A1 Expired	93. 5	22. 6	11.3
V.F.J.P	85	F.&YM.71overptl.B.			Simpson	8mo			g70-	5	7,71			
1874	J-6 456	Sr	D.Owens	140	Glasson Dck	1863	J.H.Barrow	Lancastr	Lan Cont.Lan.Au	7	A1 Expired	93. 5	22. 6	11.3
V.F.J.P	85	F.&YM.71overptl.B.			Simpson	8mo			g70-	5	7,71			
1875	J-8	Sr	D.Owens	130	Glasson Dck	1863	J.H.Barrow	Lancastr	Lan Cont.Lan.Au	7	A1 Expired	93. 5	22. 6	11.3
V.F.J.P		F.&YM.71overptl.B.			Simpson	8mo			g70-	5	7,71			
1876	J-9	Sr	D.Owens	130	Glasson Dck	1863	J.Bell	Lancastr	Lan	7		93. 5	22. 6	11.3
V.F.J.P		F.&YM.71overptl.B.			Simpson	8mo				C5				
1877	J-9	Sr	D.Owens	130	Glasson Dck	1863	J.Bell	Lancastr	Lan	7		93. 5	22. 6	11.3
		F.&YM.71overptl.B.			Simpson	8mo				C5	7,71			
1878	J-9	Sr	D.Owens	130	Glasson Dck	1863	J.Bell	Lancastr	Lan	7		93. 5	22. 6	11.3
		F.&YM.71overptl.B.			Simpson	8mo				C5	7,71			
1879	J-7	Sr	D.Owens	130	Glasson Dck	1863	J.Bell	Lancastr	Lan	7		93. 5	22. 6	11.3
V.F.J.P		F.&YM.71overptl.B.			Simpson	8mo				C5	7,71			
1880	J-7 456	Sr	D.Owens	130	Glasson Dck	1863	J.Bell	Lancastr	Lan	7		93. 5	22. 6	11.3
V.F.J.P	85	F.&YM.71overptl.B.			Simpson	8mo				C5	7,71			
1881	J-5 456	Sr	D.Owens	130	Glasson Dck	1863	J.Bell	Lancastr	Lan	7		93. 5	22. 6	11.3
V.F.J.P	85	F.&YM.71overptl.B.			Simpson	8mo				C5	7,71			
1882	J-5 456	Sr	D.Owens	130	Glasson Dck	1863	J.Bell	Lancastr	Lan	7		93. 5	22. 6	11.3
V.F.J.P	85	F.&YM.71overptl.B.			Simpson	8mo				C5	7,71			
1883	J-5	Sr	D.Owens	130	Glasson Dck	1863	J.Bell	Lanc'str	Lan	7		93. 5	22. 6	11.3

			F.&YM.71overptl.B.		Simpson	8mo				C5	7,71			
1884	J-7	Sr	D.Owens	130	Glasson Dck	1863	J.Bell	Lanc'str	Lan	7		93. 5	22. 6	11.3
V.F.J.P			F.&YM.71overptl.B.		Simpson	8mo				C5	7,71			
1885	J-10 456	Sr	D.Owens	130	Glasson Dck	1863	J.Bell	Lanc'str	Lan	7		93. 5	22. 6	11.3
V.F.J.P	85		F.&YM.71overptl.B.		Simpson	8mo				C5	7,7			
1886	J-45 456	WSr		130	Glasson Dock	1863	J.H.Barrow	Lancaster				93. 5	22. 6	11.3
V.F.J.P	85				Simpson									
1887	J-43 456	WSr	Hosker	130	Glasson Dock	1863	J.H.Barrow	Lancaster				93. 5	22. 6	11.3
V.F.J.P	85		86-86		Simpson									
1888		WSr ptlB	Hosker 86-86	130	Glasson Dock	1863	J.H.Barrow	Lancaster	Lan	7		93. 5	22. 6	11.3
1889		Sr ptlB	Hosker 86-86	130	Simpson Glasson Dock	8mo 1863	J.H.Barrow	Lancaster	Lan	C5 7	7,71	93. 5	22. 6	11.3
1890	J-43 456 85	WSr ptlB	Hosker 86-86	130	Glasson Dock	1863	J.H.Barrow	Lancaster				93. 5	22. 6	11.3
1891					Simpson									
							No Book							
1892	J-38 456	WoodSr	Hosker	140	Glasson Dock	1863	J.Barrow	Lancaster	Lancaster	7		93. 5	22. 6	11.3
VFJP	85	ptlB	86-86	140-100	Simpson	8mo				C5	7,71			
1893	J-36 456	WoodSr	Hosker	140	Glasson Dock	1863	J.Barrow	Lancaster	Lancaster	7		93. 5	22. 6	11.3
VFJP	85	ptlB	86-86	140-100	Simpson	8mo				C5	7,71			
1894	J-35	WoodSr	Hosker	140	Glasson Dock	1863	J.Barrow	Lancaster	Lancaster	7		93. 5	22. 6	11.3

Appendix A

	456														
VFJP	85	ptIB	86-86	140-100	Simpson	8mo				C5		7,71			
1895															
No Book															
1896	J-30 456	WoodSr	E.Charnley	140	Glasson Dock	1863	J.Barrow	Lancaster	Lancaster	7			93. 5	22. 6	11.3
VFJP	85	ptIB	-96	140-100	Simpson	8mo				C5		7,71			
1897	J-29 456	WoodSr	E.Charnley	140	Glasson Dock	1863	J.Barrow	Lancaster	Lancaster	7			93. 5	22. 6	11.3
VFJP	85	ptIB	-96	140-100	Simpson	8mo				C5		7,71			
1898	J-28 456	WoodSr	J.Knox	140	Glasson Dock	1863	J.Barrow	Lancaster	Lancaster	7			93. 5	22. 6	11.3
VFJP	85	ptIB	-97	140-100	Simpson	8mo				C5		7,71			
1899	J-27 456	WoodSr	W.Wall	140	Glasson Dock	1863	J.Barrow	Lancaster	Lancaster	7			93. 5	22. 6	11.3
VFJP	85	ptIB	-99	140-100	Simpson	8mo				C5		7,71			
1900	J-26 456	WoodSr	W.Wall	140	Glasson Dock	1863	J.Barrow	Lancaster	Lancaster	7			93. 5	22. 6	11.3
VFJP	85	ptIB	-99	140-100	Simpson	8mo				C5		7,71			
1901	J-27 456	WoodSr	W.Wall	140	Glasson Dock	1863	J.Barrow	Lancaster	Lancaster	7			93. 5	22. 6	11.3
VFJP	85	ptIB	-99	140-100	Simpson	8mo				C5		7,71			
1902															
No Book															
1903	J-25 456	WoodSr	W.Wall	140	Glasson Dock	1863	J.Barrow	Lancaster	Lancaster	7			93. 5	22. 6	11.3
VFJP	85	ptIB	-99	140-100	Simpson	8mo				C5		7,71			
1904	J-24 456	WoodSr	W.Wall	140	Glasson Dock	1863	J.Barrow	Lancaster	Lancaster	7			93. 5	22. 6	11.3
VFJP	85	ptIB	-99	140-100	Simpson	8mo				C5		7,71			

1905	J-22 456	WoodSr	W.Wall	140	Glasson Dock	1863	J.Barrow	Lancaster	Lancaster	7		93. 5	22. 6	11.3
VFJP	85	ptIB	-99	140-100	Simpson	8mo				C5	7,71			
1906	J-23 456	WoodSr	W.Wall	140	Glasson Dock	1863	J.Barrow	Lancaster	Lancaster	7		93. 5	22. 6	11.3
VFJP	85	ptIB	-99	140-100	Simpson	8mo				C5	7,71			
1907	J-20 456	WoodSr	W.Wall	140	Glasson Dock	1863	J.Barrow	Lancaster	Lancaster	7		93. 5	22. 6	11.3
VFJP	85	ptIB	-99	140-100	Simpson	8mo				C5	7,71			
1908	J-18 456	WoodSr	W.Dall	140	Glasson Dock	1863	J.Barrow	Lancaster	Lancaster	7		93. 5	22. 6	11.3
VFJP	85	ptIB	-8	140-100	Simpson	8mo				C5	7,71			
1909	No Book													
1910	No Book													
1911	No Book													
1912	J-17 456	WoodSr	W.Dall	140	Glasson Dock	1863	J.Barrow	Lancaster	Lancaster	7		93. 5	22. 6	11.3
VFJP	85	ptIB	-8	140-100	Simpson	8mo				C5	7,71			
1913	J-16 456	WoodSr	W.Dall	140	Glasson Dock	1863	J.Barrow	Lancaster	Lancaster	7		93. 5	22. 6	11.3
VFJP	85	ptIB	-8	140-100	Simpson	8mo				C5	7,71			
1914	J-15 456	WoodSr	W.Dall	140	Glasson Dock	1863	J.Barrow	Lancaster	Lancaster	7		93. 5	22. 6	11.3
VFJP	85	ptIB	-8	140-100	Simpson	8mo				C5	7,71			
1915	J-15 456	WoodSr	W.Dall	140	Glasson Dock	1863	J.Barrow	Lancaster	Lancaster	7		93. 5	22. 6	11.3
VFJP	85	ptIB	-8	140-100	Simpson	8mo				C5	7,71			

Appendix A

1916	J-15 456	WoodSr	W.Dall	140	Glasson Dock	1863	J.Barrow	Lancaster	Lancaster	7		93. 5	22. 6	11.3
VFJP	85	ptIB	-8	140-100	Simpson	8mo				C5	7,71			
1917	J-15 456	WoodSr	W.Dall	140	Glasson Dock	1863	J.Barrow	Lancaster	Lancaster	7		93. 5	22. 6	11.3
VFJP	85	ptIB	-8	140-100	Simpson	8mo				C5	7,71			
1918	J-11 456	WoodSr	W.Dall	140	Glasson Dock	1863	J.Fisher	Lancaster	Lancaster	7		93. 5	22. 6	11.3
VFJP	85	ptIB	-8	140-100	Simpson	8mo				C5	7,71			
1919	J-9 456	WoodSr	J.Shaw	140	Glasson Dock	1863	G.H.Ground s	Lancaster	Lancaster	7		93. 5	22. 6	11.3
VFJP	85	ptIB	-18	140-100	Simpson	8mo				C5	7,71			
1920	J-10 456	WoodSr	J.Shaw	140	Glasson Dock	1863	G.H.Ground s	Lancaster	Lancaster	7		93. 5	22. 6	11.3
VFJP	85	ptIB	-18	140-100	Simpson	8mo				C5	7,71			
1921	No Book													
1922	J-12 456	WoodSr	W.Bennett	140	Glasson Dock	1863	G.H.Ground s	Lancaster	Lancaster	7		93. 5	22. 6	11.3
VFJP	85	ptIB	-22	140-100	Simpson	8mo				C5	7,71			
1923	J-9 456	WoodSr	W.Bennett	140	Glasson Dock	1863	G.H.Ground s	Lancaster	Lancaster	7		93. 5	22. 6	11.3
VFJP	85	ptIB	-22	140-100	Simpson	8mo				C5	7,71			
1924	J-9 456	WoodSr	WJGreenwa y	140	Glasson Dock	1863	G.H.Ground s	Lancaster	Lancaster	7		93. 5	22. 6	11.3
VFJP	85	ptIB	-23	140-112	Simpson	8mo				C5	7,71			
1925	J-5 456	WoodSr	WJGreenwa y	140	Glasson Dock	1863	G.H.Ground s	Lancaster	Lancaster	7		93. 5	22. 6	11.3
VFJP	85	ptIB	-23	140-112	Simpson	8mo				C5	7,71			

1926	J-5 456	WoodSr	WJGreenway	140	Glasson Dock	1863	G.H.Ground s	Lancaster	Lancaster	7		93. 5	22. 6	11.3
VFJP	85	ptIB	-23	140-112	Simpson	8mo				C5	7,71			
1927	456	WoodSr	WJGreenway	140	Glasson Dock	1863	G.H.Ground s	Lancaster	Lancaster	7		93. 5	22. 6	11.3
VFJP	85	ptIB	-23	140-112	Simpson	8mo				C5	7,71			

Appendix A

A.87 *Kate*: Biography Table (Table by the Author, Data taken from the Lloyd's Register Foundation Heritage and Education Centre)

Year	No.	Rig	Master	Tonnage	Built	Year	Owner	Port Belonging To	Survey Port. Intended	No. Years First Assigned	Character			
1854	K-15	Sr I.B.	T. Jenkin	58	Padstow	1854	Jenkins &	Padstow	Pad. Coastr	10	A1 1			
1855	K-12	Sr I.B.	T. Jenkin	58	Padstow	1854	Jenkins &	Padstow	Pad. Coastr	10	A1 54			
1856	K-13	Sr I.B.	T. Jenkin	58	Padstow	1854	Jenkins &	Padstow	Pad. Coastr	10	A1 54			
1857	K-18	Sr I.B.	T. Jenkin	58	Padstow	1854	Jenkins &	Padstow	Pad. Coastr	10	A1 54			
1858	K-16	Sr I.B.	T. Jenkin	58	Padstow	1854	Jenkins &	Padstow	Pad. Coastr	10	A1 54			
1859	K-18	Sr I.B.	T. Jenkin	58	Padstow	1854	Jenkins &	Padstow	Pad. Coastr	10	A1 54			
1860	K-22	Sr I.B.	T. Jenkin	58	Padstow	1854	Jenkins & C	Padstow	Sws. Coastr	10	A1 59			
1861	K-24	Sr I.B.	T. Jenkin	58	Padstow	1854	Jenkins & C	Padstow	Sws. Coastr	10	A1 59			
1862	K-25	Sr I.B.	T. Jenkin	58	Padstow	1854	Jenkins & C	Padstow	Sws. Coastr	10	A1 59	Hull Dimensions		
1863	K-26	Sr I.B.	T. Jenkin	58	Padstow	1854	Jenkins & C	Padstow	Sws. Coastr	10	A1 59	53.3	15.7	8.4
1864	K-27	Sr I.B.	T. Jenkin	58	Padstow	1854	Jenkins & C	Padstow	Sws. Coastr	10	A1 59	53.3	15.7	8.4
1865	K-30	Sr I.B.	T. Jenkin	58	Padstow	1854	Jenkins & C	Padstow	Sws. Coastr	10	A1 59	53.3	15.7	8.4

1866	K-32	Sr	T. Jenkin	58	Padstow	1854	Jenkins & C	Padstow	Sws. Coastr	10		53.3	15.7	8.4
		I.B.									59			
1867	K-32	Sr	T. Jenkin	58	Padstow	1854	Jenkins & C	Padstow	Sws. Coastr	10		53.3	15.7	8.4
		I.B.									59			
1868	K-29	Sr	T. Jenkin	58	Padstow	1854	Jenkins & C	Padstow	Sws. Coastr	10		53.3	15.7	8.4
		I.B.									59			
1869	K-32	Sr	T. Jenkin	58	Padstow	1854	Jenkins & C	Padstow	Sws. Coastr	10		53.3	15.7	8.4
		I.B.									59			

A.88 *Kayoshk*: Biography Table (Table by the Author, Data taken from the Lloyd's Register Foundation Heritage and Education Centre)

Year	No.	Rig	Master	Tonnage	Built	Year	Owner	Port Belonging To	Survey Port. Intended	No. Years First Assigned	Character	Hull Dimensions		
1866	K-65	Sr	G.Pearce	146	Galmpton	1865	Bartlett&Co	Brixh'm	Ply.W.Inds	9	A1	97.6	21.7	12.1
	51340	F.&YM.66ptl.B.			Calley	12mo			A.&CP		1,66			
1867	K-67	Sr	G.Pearce	146	Galmpton	1865	Bartlett&Co	Brixh'm	Lon.W.Inds	9	A1	97.6	21.7	12.1
	51340	F.&YM.66ptl.B.			Calley	12mo			A.&CP		7,67			
1868	K-63	Sr	G.Pearce	146	Galmpton	1865	Bartlett&Co	Brixh'm	Lon.W.Inds	9	A1	97.6	21.7	12.1
	51340	F.&YM.66ptl.B.			Calley	12mo			A.&CP		7,67			
1869	K-66	Sr	G.Pearce	147	Galmpton	1865	Bartlett&Co	Brixh'm	Lon.W.Inds	9	A1	97.6	21.7	12.1
	51340	F.&YM.66ptl.B.			Calley	12mo			A.&CP		7,67			
1870	K-45	Sr	G.Pearce	147	Galmpton	1865	Bartlett&Co	Brixh'm	Lon.W.Inds	9	A1	97.6	21.7	12.1
	51340	F.&YM.66ptl.B.			Calley	12mo			A.&CP		7,67			
1871	K-44	Sr	G.Pearce	147	Galmpton	1865	Bartlett&Co	Brixh'm	Lon.W.Inds	9	A1	97.6	21.7	12.1
	51340	F.&YM.71ptl.B.		147	Calley	12mo	HT.Nwc.71	Lon. Halifax	A.&CP		4,72	8&12yrsMat.		
1872	K-48	Sr	G.Pearce	147	Galmpton	1865	Bartlett&Co	Brixh'm	Lon. Halifax	9	A1	97.6	21.7	12.1

Appendix A

	51340	F.&YM.71ptl.B.	147	Calley	12mo		HT.Nwc.71	A.&CP			4,72	8&12yrsMat.		
1873	K-48	Sr	G.Pearce	147	Galmpton	1865	Bartlett&Co	Brixh'm	Lon. Halifax	9	A1	97.6	21.7	12.1
	51340	F.&YM.71ptl.B.	147	Calley	12mo		HT.Nwc.71	A.&CP			4,72	8&12yrsMat.		
1874	K-60	Sr	R.Tamlin	147	Galmpton	1865	Bartlett&Co	Brixh'm	Lon	9	A1	97.6	21.7	12.1
	51340	F.&YM.71ptl.B.	147	Calley	12mo		Cont.Drt74-	drt. A&CP			5,75	8&12yrsMat. N.D.&srp.75		
1875	K-75	Sr	R.Tamlin	147	Galmpton	1865	Bartlett&Co	Brixh'm	Lon	9		97.6	21.7	12.1
	51340	F.&YM.75ptl.B.	147	Calley	12mo		Cont.Drt74-	Qbc. A&CP				8&12yrsMat. N.D.&srp.75		
1876	K-74	Sr	R.Tamlin	147	Galmpton	1865	J.Bartlett	Brixh'm	Qbc.	9	A1	97.6	21.7	12.1
J.R.B.L	51340	F.&YM.75ptl.B.	147	Calley	12mo		Cont.Drt74-	A.&CP		6		8&12yrsMat. N.D.&srp.75		
1877		Sr	R.Tamlin	147	Galmpton	1865	J.Bartlett	Brixh'm	Qbc.	9	A1	97.6	21.7	12.1
			F.&YM.75ptl.B.	147	Calley	12mo		Cont.Drt74-	A.&CP	6	9,75	8&12yrsMat. N.D.&srp.75		
1878		Sr	R.Tamlin	147	Galmpton	1865	J.Bartlett	Brixh'm	Qbc.	9	A1	97.6	21.7	12.1
			F.&YM.75ptl.B.	147	Calley	12mo		Cont.Drt74-	A.&CP	6	9,75	8&12yrsMat. N.D.&srp.75		
1879	K-84	Sr	R.Tamlin	147	Galmpton	1865	J.Bartlett	Brixh'm	Qbc.	9		97.6	21.7	12.1
J.R.B.L	51340	F.&YM.75ptl.B.	147	Calley	12mo		Cont.Drt74-	A.&CP		6		8&12yrsMat. N.D.&srp.75		
1880	K-87	Sr	R.Tamlin	147	Galmpton	1865	J.Bartlett	Brixh'm	Qbc.	9	A1	97.6	21.7	12.1
J.R.B.L	51340	F.&YM.75ptl.B.	147	Calley	12mo		Cont.Drt74-	A.&CP		6	9,75	8&12yrsMat. N.D.&srp.75		
1881	K-87	Sr	R.Tamlin	147	Galmpton	1865	J.Bartlett	Brixh'm	Qbc.	9		97.6	21.7	12.1
J.R.B.L	51340	F.&YM.75ptl.B.	147	Calley	12mo			A.&CP		C6		8&12yrsMat. N.D.&srp.75		
1882		Sr	R.Tamlin	147	Galmpton	1865	J.Bartlett	Brixh'm	Qbc.	9		97.6	21.7	12.1
			F.&YM.75ptl.B.	147	Calley	12mo			A.&CP	C6	9,75	8&12yrsMat. N.D.&srp.75		
1883	K-83	Sr	R.Tamlin	147	Galmpton	1865	J.Bartlett	Brixh'm	Qbc.	9		97.6	21.7	12.1
J.R.B.L	51340	F.&YM.75ptl.B.	147	Calley	12mo				A.&CP	C6	9,75	8&12yrsMat. N.D.&srp.75		
1884	K-88	Sr	R.Tamlin	147	Galmpton	1865	J.Bartlett	Brixh'm	Qbc.	9		97.6	21.7	12.1

J.R.B.L	51340	F.&YM.75ptl.B.	147	Calley	12mo		A.&CP	C6		8&12yrsMat. N.D.&srp.75
1885	K-88	Sr	147	Galmpton	1865		Italy	Qbc.	9	97.6 21.7 12.1
		F.&YM.75ptl.B.	147	Calley	12mo		A.&CP	C6	9,75	8&12yrsMat. N.D.&srp.75

A.89 *Keith Stewart: Biography Table* (Table by the Author, Data taken from the Lloyd's Register Foundation Heritage and Education Centre)

Year	No.	Rig	Master	Tonnage	Built	Year	Owner	Loaded Draught - Then Port Belonging To	Survey Port. Intended	Character
1832	K-17	Sr	Hannah	98	Grlstn	1831	Capt.&Co.	11	Wn.Lvrpl	A1
				SDB					2PIC	1
1833	K-20	Sr	Hannah	98	Grlstn	1831	Capt.&Co.	11	Wn.Lvrpl	A1
				SDB					2PIC	5
1834	K-14	Sr	Hannah	98	Gblstn	1831	W.Hannh	Dmfries	Lon.Liverpl	8 A1
					O.Bh&F.					5
1835	K-13	Sr	Hannah	98	Gblstn	1831	Hannah	Dmfries	Lon.Liverpl	8 A1
					O.Bh&F.					34
1836	K-15	Sr	Hannah	98	Gblstn	1831	Hannah	Dmfries	Lon.Liverpl	8 A1
					O.Bh&F.					34
1837	K-16	Sr	Hannah	98	Gblstn	1831	Hannah	Dmfries	Lon.Liverpl	8 A1
					O.Bh&F.					34
1838	K-14	Sr	Hannah	98	Gblstn	1831	Hannah	Dmfries	Lon.Liverpl	8 A1
					O.Bh&F.					34
1839	K-16	Sr	Hannah	98	Grlstn	1831	Hannah	Dmfries	Lon.Liverpl	8 A1
LOST					O.Bh&F.					34

Appendix A

A.90 *Kelpie*: Biography Table (Table by the Author, Data taken from the Lloyd's Register Foundation Heritage and Education Centre)

Year	No.	Rig	Master	Tonnage	Built	Year	Owner	Port Belonging To	Survey Port. Intended	No. Years First Assigned	Character			
1856	K-33	Sr F.&YM.55	E. Hughes	117	Abrdn	1855	Horsfall&	Liverpool	Liv.Africa	10	A1 55			
1857	K-39	Sr F.&YM.55	E. Hughes	117	Abrdn	1855	Horsfall&	Liverpool	Liv.Africa	10	A1 55			
1858	K-39	Sr F.&YM.55	E. Hughes	117	Abrdn	1855	Horsfall&	Liverpool	Liv.Africa	10	A1 57			
1859	K-41	Sr F.&YM.58	E. Hughes	117	Abrdn	1855	Horsfall&	Liverpool	Liv.	10	A1 58			
1860	K-47	Sr F.&YM.58	E. Hughes	117	Abrdn	1855	Horsfall&	Liverpool	Liv.	10	A1 58			
1861	K-48	Sr F.&YM.58	E. Hughes	117	Abrdn	1855	Horsfall&	Liverpool	Liv.	10	A1 58			
1862	K-57	Sr F.&YM.62	E. Hughes S. Gillard	117	Abrdn	1855	Horsfall& T. Quin	Liverpool	Liv. Liv. Africa	10	A1 9,62	Hull Dimensions		
1863	K-54	Sr F.&YM.62	S. Gillard	117	Abrdn	1855	T. Quin T. F. Quin	Liverpool	Liv. Gambia	10	A1 9,62	92.8	19	9.2
1864	K-60	Sr F.&YM.62	S. Gillard	117	Abrdn	1855	T. F. Quin	Liverpool	Liv. Gambia	10	A1 9,62	92.8	19	9.2
1865	K-68	Sr F.&YM.62	S. Gillard	117	Abrdn	1855	T. F. Quin	Liverpool	Liv. Gambia	10	A1 9,62	92.8	19	9.2

1866	K-72	Sr	S. Gillard	117	Abrdn	1855	T. F. Quin	Liverpool	Liv. Gambia	10	A1	92.8	19	9.2
		F.&YM.62									9,62			
1867	K-77	Sr	S. Gillard	117	Abrdn	1855	T. F. Quin	Liverpool	Liv. Gambia Lon. Bathrst	10	A1	92.8	19	9.2
		F.&YM.67	E. Tippet	ptND.&Srprs67					Cont. 65	7	11,67			
1868	K-73	Sr	E. Tippet	117	Abrdn	1855	T. F. Quin	Liverpool	Lon. Bathrst	10	A1	92.8	19	9.2
		F.&YM.67		ptND.&Srprs67					Cont. 65	7	11,67			
1869	K-77	Sr	E. Tippet	117	Abrdn	1855	T. F. Quin	Liverpool	Lon. Bathrst	10	A1	92.8	19	9.2
		F.&YM.67		ptND.&Srprs67					Cont. 65	7	11,67			
1870	K-53	Sr	E. Tippet	117	Abrdn	1855	T. F. Quin	Liverpool	Lon. Bathrst	10	A1	92.8	19	9.2
		F.&YM.67		ptND.&Srprs67					Cont. 65	7	11,67			
1871	K-51	Sr	E. Tippet	117	Abrdn	1855	T. F. Quin	Liverpool	Lon. Bathrst	10	A1	92.8	19	9.2
		F.&YM.67		ptND.&Srprs67					Cont. 65	7	11,67			
1872	K-55	Sr	E. Tippet	117	Abrdn	1855	T. F. Quin	Liverpool	Lon. Bathrst	10		92.8	19	9.2
		F.&YM.67		ptND.&Srprs67					Cont. 65	7	11,67			

A.91 *Killigrew*: Biography Table (Table by the Author, Data taken from the Lloyd's Register Foundation Heritage and Education Centre)

Year	No.	Rig	Master	Tonnage	Built	Year	Owner	Loaded Draught - Then Port Belonging To	Survey Port. Intended	Character
1831	K-26	Sr	Noyes	60	Falmth	1830	Capt.&Co.	10	Fa.Coastr	A1
				SD				LH	2PIC	8
1832	K-36	Sr	Noyes	60	Falmth	1830	Capt.&Co.	10	Fa.Coastr	A1
		s.C.1m.32		SD				LH	2PIC	3
1833	K-38	Sr	Noyes	63	Falmth	1830	Capt.&Co.	12	Lo. Gibral	A1
		s.C.1m.32		SD					2PIC	9
1834	K-36	Sr	Noye	60				Falmth		

Appendix A

s.C.1m.32

1835	K-36	Sr pt.l.B.	J.Noye	60	Falmh	1830	Noye&Co	Falmth	Fal.Cadiz	10	A1 1
1836	K-39	Sr pt.l.B.	J.Noye	60	Falmh	1830	Noye&Co	Falmth	Fal.Cadiz	10	A1 3
1837	K-37	Sr pt.l.B.	J.Noye	60	Falmh	1830	Noye&Co	Falmth	Fal.Cadiz	10	A1 36

A.92 *Koh-i-noor*: Biography Table (Table by the Author, Data taken from the Lloyd's Register Foundation Heritage and Education Centre)

Year	No.	Rig	Master	Tonnage	Built	Year	Owner	Port Belonging To	Survey Port. Intended	No. Years First Assigned	Character	Hull Dimensions		
1878	K-223	Bkn	A.Dingle	237	Plruan	1877	W.Smith&Co	Fowey	Foy	12	A1	120.2	25.3	12.9
Q.N.V.K	77356	F.&YM.77c.f.	Salted	243-236	Slade	3mo			A.&CP.		5,77	1Dk 9&12yrsMat.		
1879		Bkn	A.Dingle	237	Polruan	1877	W.Smith&Co	Fowey	Foy	12	A1	120.2	25.3	12.9
		F.&YM.77c.f.	Salted	243-236	Slade	3mo			A.&CP.		5,77	1Dk 9&12yrsMat.		
1880	K-228	Bkn	A.Dingle	237	Polruan	1877	W.Smith&Co	Fowey	Foy	12	A1	120.2	25.3	12.9
Q.N.V.K	77356	F.&YM.77c.f.	Salted	243-236	Slade	3mo			A.&CP.		3,81	1Dk 9&12yrsMat.		
1881	K-210	Bkn	A.Dingle	237	Polruan	1877	W.Smith&Co	Fowey	Lon.	12	A1	120.2	25.3	12.9
	77356	F.&YM.77c.f.	Salted	243-236	Slade	3mo			A.&CP.		3,81	1Dk 9&12yrsMat.		
1882	K-210	Bkn	A.Dingle	237	Polruan	1877	W.Smith&Co	Fowey	Lon.	13	A1	120.2	25.3	12.9
Q.N.V.K	77356	F.&YM.8,82C.F.	Salted	243-236	Slade	3mo	Mrs.M.H.Hayes&	HT.Foy.82	A.&CP.		8,82	1Dk 9&12yrsMat.		
1883		Bkn	A.Dingle	237	Polruan	1877	Mrs.M.H.Hayes&	Fowey	Foy	13	A1	120.2	25.3	12.9
		F.&YM.8,82C.F.	Salted	243-236	Slade	3mo		HT.Foy.82	A.&CP.		8,82	1Dk 9&12yrsMat.		
1884	K-236	Bkn	NH.Dingle	237	Polruan	1877	Mrs.M.H.Hayes&	Fowey	Foy	13	A1	120.2	25.3	12.9
Q.N.V.K	77356	F.&C.5,85	Salted	243-236	Slade	3mo		HT.Foy.82	A.&CP.		5,85	1Dk	9&12yrsMat.	13y10

Appendix A

1885	K-239	Bkn	NH.Dingle	237	Polruan	1877	Mrs.M.H.Hayes&	Fowey	Foy	13	A1	120.2	25.3	12.9	
Q.N.V.K	77356	F.&C.5,85	Salted	243-236	Slade	3mo		HT.Foy.82	A.&CP.		5,85	1Dk	9&12yrsMat.	13y10	
1886	K-413	Bkn		237	Polruan	1877	Mrs.M.H.Hayes&	Fowey	Foy			120.2	25.3	12.9	
	77356				Slade						C5.85				
1887	K-414	Bkn	Dingle	237	Polruan	1877	Mrs.M.H.Hayes&	Fowey				120.2	25.3	12.9	
	77356		77-77		Slade						C5.85				
1888		Bkn	N.H.Dingle	237	Polruan	1877	Mrs.M.H.Hayes	Fowey	Foy	13	A1	120.2	25.3	12.9	
		1Dk F&C5,85	Salted 77-	243-236	Slade	3mo		HT.Foy.82	A&CP		6,8	9&12yrsMat	13n10		
		CF	77												
1889	K-255	Bkn	N.H.Dingle	237	Polruan	1877	Mrs.M.H.Hayes&	Fowey	Foy	13	A1	120.2	25.3	12.9	
QNVK	77356	1Dk F&YM7,88	Salted 77-	243-236	Slade	3mo		ContFoyMar90-9yrs	A&CP		C5.85	9&12yrsMat			
		CF	77												
1890	K-397	Bkn	Dingle	237	Polruan	1877	Mrs.M.H.Hayes&	Fowey	Foy			120.2	25.3	12.9	
	77356		77-77		Slade		Y 7,88		A&CP						
1891															
1892	K-370	Bkn	H.N.Dingle	242	Polruan	1877	Mrs.M.H.Hayes&	Fowey	Foy	9	A1	120.2	25.3	12.9	
	77356	F&YM7,88 1DK	77-77 CF	236-215	Slade		Y 7,88		A&CP		Cont.from 3,90 4,90	Foy	9&12yrsMat		
			Salted												
1893		Bkn	H.N.Dingle	242	Polruan	1877	Mrs.M.H.Hayes&	Fowey	Foy	9	A1	13,,10	120.2	25.3	12.9
		F&YM3,93 1DK	77-77 CF	236-215	Slade		Y 7,88		A&CP		Cont.from 3,90 3,93	s2,,1	9&12yrsMat		
			Salted												
1894	K-345	Bkn	H.N.Dingle	242	Polruan	1877	Mrs.M.H.Hayes&	Fowey	Foy	9	A1	13,,10	120.2	25.3	12.9
QNVK	77356	F&YM3,93 1DK	77-77 CF	236-215	Slade	3mo			A&CP		Cont.from 3,90 3,93	s2,,1			
			Salted												
1895	K-285	Bkn	W.C.Smith	242	Polruan	1877	Mrs.M.H.Hayes&	Fowey	Foy	9	A1	13,,10	120.2	25.3	12.9
QNVK	77356	F&YM3,93 1DK	95 CF	236-215	Slade	3mo			A&CP		Cont.from 3,90 5,95	s2,,1			
			HTFoy95												
1896	K-285	Bkn	W.C.Smith	242	Polruan	1877	Mrs.M.H.Hayes&	Fowey	Foy	9	A1	13,,10	120.2	25.3	12.9
QNVK	77356	F&YM3,93 1DK	95 CF	236-215	Slade	3mo			A&CP		Cont.from 3,90 5,95	s2,,1			
			HTFoy95												

Appendix A

1897	K-273	Bkn	W.C.Smith 95 CF HTFoy95	242	Polruan	1877	Mrs.M.H.Hayes&	Fowey	Foy	9 A1		13,,10	120.2	25.3	12.9
QNVK	77356	F&YM3,93 1DK	Salted	236-215	Slade	3mo			A&CP	Cont.from 3,90 5,95		s2,,1			
1898	K-212	Bkn	W.C.Smith 95 CF HTFoy95	242	Polruan	1877	Mrs.M.H.Hayes&	Fowey	Foy	9 A1		13,,10	120.2	25.3	12.9
QNVK	77356	F&YM7,97 1DK	Salted	236-215	Slade	3mo			A&CP	Cont.from 3,90 7,97		s2,,1	9&12yrsMat		
1899	K-210	Bkn	W.C.Smith CF -95	242	Polruan	1877	Mrs.M.H.Hayes&	Fowey	Foy	9 A1	13	13,,10	120.2	25.3	12.9
	77356	F&YM7,97 1DK	Salted	236-215	Slade	3mo			A&CP	Cont.from 3,90 7,97	C9	s2,,1	9&12yrsMat		
1900	K-210	Bkn	W.C.Smith CF -95	242	Polruan	1877	Mrs.M.H.Hayes&	Fowey	Foy	4 A1	13	13,,10	120.2	25.3	12.9
QNVK	77356	F&YM7,97 1DK	Salted	236-215	Slade	3mo			A&CP	Cont.from 3,99 5,99	C9	s2,,1	9&12yrsMat		
1901	K-238	Bkn	W.C.Smith CF -95	242	Polruan	1877	Mrs.M.H.Hayes&	Fowey	Foy	4 A1	13	13,,10	120.2	25.3	12.9
QNVK	77356	F&YM7,97 1DK	Salted	236-215	Slade	3mo			A&CP	Cont.from 3,99 5,99	C9	s2,,1	9&12yrsMat		
1902															
1903	K-234	Bkn	W.C.Smith CF -95	242	Polruan	1877	Mrs.M.H.Hayes&	Fowey	Foy	7 A1 from 12,03	13	13,,10	120.2	25.3	12.9
QNVK	77356	F&YM1,03 1DK	Salted	236-215	Slade	3mo			A&CP	1,03	C9 C4	s2,,1	9&12yrsMat		
1904	K-282	Bkn	W.C.Smith CF -95	242	Polruan	1877	Mrs.M.H.Hayes&	Fowey	Foy	7 A1 from 12,03	13	13,,10	120.2	25.3	12.9
QNVK	77356	F&YM1,03 1DK	Salted	236-215	Slade	3mo			A&CP	1,03	C9 C4	s2,,1	9&12yrsMat		
1905	K-163	Bkn	W.C.Smith CF -95	242	Polruan	1877	Mrs.M.H.Hayes&	Polruan	Slade	7 A1 from 12,03	13	13,,10	120.2	25.3	12.9
QNVK	77356	F&YM1,03 1DK	Salted	236-215	Slade	3mo		ND03	A&CP	10,03	C9 C4	s2,,1	9&12yrsMat		
1906	K-159	Bkn	W.C.Smith CF -95	242	Polruan	1877	Mrs.M.H.Hayes&	Polruan	Slade	7 A1 from 12,03	13	13,,10	120.2	25.3	12.9
QNVK	77356	F&YM1,03 1DK	Salted	236-215	Slade	3mo		ND03	A&CP	10,03	C9 C4	s2,,1	9&12yrsMat		

LOST-1907	K-148	Bkn	W.C.Smith	242	Polruan	1877	Mrs.M.H.Hayes&	Polruan	Slade		13	13,,10	120.2	25.3	12.9
QNVK	77356	F&YM1,03 1DK	CF -95 Salted	236-215	Slade	3mo		ND03	A&CP	from 12,03 10,03	C9 C4		9&12yrsMat		

A.93 *Lady Agnes*: Biography Table (Table by the Author, Data taken from the Lloyd's Register Foundation Heritage and Education Centre)

Year	No.	Rig	Master	Tonnage	Built	Year	Owner	Port Belonging To	Survey Port. Intended	No. Years First Assigned	Character	Hull Dimensions		
1878	L-43	Sr	Blowey	84	St. Agnes	1877	M.T.Hitchens	Hayle	Pnz.	12	A1	79.1	21.5	10.1
		C.F	Salted		Hitchins				9&12yrsMat		A&C.P.			
1879	L-41	Sr	Blowey	84	St. Agnes	1877	M.T.Hitchens	Hayle	Pnz.	12	A1	79.1	21.5	10.1
		C.F	Salted		Hitchins				9&12yrsMat		A&C.P.			
1880	L-43	Sr	Blowey	84	St. Agnes	1877	M.T.Hitchens	Hayle	Pnz.	12		79.1	21.5	10.1
		C.F	Salted		Hitchins				9&12yrsMat		A&C.P.			
1881	L-44	Sr	Blowey	84	St. Agnes	1877	M.T.Hitchens	Hayle	Pnz.	12	A1	79.1	21.5	10.1
		C.F	Salted		Hitchins				9&12yrsMat		A&C.P.			
1882	L-39	Sr	Blowey	84	St. Agnes	1877	M.T.Hitchens	Hayle	Pnz.	12	A1	79.1	21.5	10.1
		C.F	Salted		Hitchins				9&12yrsMat		A&C.P.			
1883	L-44	Sr	Blowey	84	St. Agnes	1877	M.T.Hitchens	Hayle	Pnz.	12		79.1	21.5	10.1
		C.F	Salted		Hitchins				9&12yrsMat		A&C.P.			
1884	L-44	Sr	Blowey	84	St. Agnes	1877	M.T.Hitchens	Hayle	Pnz.	12		79.1	21.5	10.1
		C.F	Salted		Hitchins				9&12yrsMat		A&C.P.			
1885	L-42	Sr	E.Piper	84	St. Agnes	1877	M.T.Hitchens	Hayle	Pnz.	13		79.1	21.5	10.1
		C.F F.&Y.M6,85	Salted		91				Hitchins		9&12yrsMat			

Appendix A

1886	L-96	Sr		84	St. Agnes Hitchins	1877	M.T.Hitchens	Hayle				79.1	21.5	10.1
1887	L-98	Sr	Piper C.F.F.&Y.M6,85	84	St. Agnes Hitchins	1877 9&12yrsMat	M.T.Hitchens	Hayle HTFoy.85	Foy. A&C.P.	13	A1 6,85	79.1	21.5	10.1
1888	L-34	Sr	Piper C.F.F.&Y.M6,85	84	St. Agnes Hitchins	1877 9&12yrsMat	J.Hitchins	Hayle HTFoy.85	Foy. A&C.P.	13	A1 6,85	79.1	21.5	10.1
1889	L-34	Sr	Piper C.F.F.&Y.M6,85	84	St. Agnes Hitchins	1877 9&12yrsMat	J.Hitchins	Hayle HTFoy.85	Foy. A&C.P.	13	A1 6,85	79.1	21.5	10.1
1890	L-87	Sr	Piper	84	St. Agnes Hitchins	1877	J.Hitchins	Hayle	Foy.			79.1	21.5	10.1
1891	No Book													
1892	L-79	Sr	St.Ledger CF	84	St. Agnes Hitchins	1877 9&12yrsMat	B.Spray	Hayle Cont. 9,90 Fal	Foy. Fal. A&C.P.	13	A1 9,91	79.1	21.5	10.1
1893	L-79	Sr	St.Ledger CF	91	St. Agnes Hitchins	1877 9&12yrsMat	B.Spray	Hayle Cont. 9,90 Fal	Fal. A&C.P.	13	A1 9,91	79.1	21.5	10.1
1894	L-75	Sr	R.J.Hockin 94CF	91 Stem American	St. Agnes Hitchins	1877 9&12yrsMat	R.J.Hockin	Hayle Cont. 9,90 Fal	Fal. A&C.P.	13	A1 9,91	79.1	21.5	10.1
1895	No Book													
1896	L-72	Sr	R.J.Hockin CF	91 Stem American	St. Agnes Hitchins	1877 9&12yrsMat	R.J.Hockin	Hayle Cont. 9,90 Fal	Fal. A&C.P.	13	A1 9,91	79.1	21.5	10.1
1897	L-71	Sr	R.Hughes CF	91 Stem American	St. Agnes Hitchins	1877 9&12yrsMat	S.Dumpy	Hayle HT.Bng97	Fal. Cont. 9,90 Fal	13	A1 9,91	79.1	21.5	10.1
1898	L-62	Sr	R.Hughes CF	91 Stem American	St. Agnes Hitchins	1877 9&12yrsMat	S.Dumpy	Beaumaris Drp.97	Fal. Cont. 9,90 Fal	13	A1 9,91	79.1	21.5	10.1
1899	L-59	Sr	R.Hughes	91	St. Agnes	1877	S.Dunphy	Beaumaris	Bng.	13	A1	79.1	21.5	10.1

		CF	Salted	Stem American	Hitchins	9&12yrsMat	HT.Bng97	Cont. 9,90 Fal	A&C.P.		9,91			
1900	L-56	Sr	R.D.Jones	91 Stem	St. Agnes	1877	R.Jones	Aberystwith	Bng.	13	A1	79.1	21.5	10.1
		CF	Salted	Stem American	Hitchins	9&12yrsMat	HT.Bng97	Cont. 9,90 Fal	A&C.P.		9,91	EXPIRED		
1901	L-65	Sr	R.D.Jones	91 Stem	St. Agnes	1877	R.Jones	Aberystwith Cont. 9,90	Bng.	13	A1	79.1	21.5	10.1
		CF	Salted	Stem American	Hitchins	9&12yrsMat		Pmd	Pmd. A&C.P.		10,00			
1902								No Book						
1903	L-54	Sr	R.D.Jones	91 Stem	St. Agnes	1877	R.Jones	Aberystwith Cont. 9,90	Pmd.	13	A1	79.1	21.5	10.1
		CF	Salted	Stem American	Hitchins	9&12yrsMat		Pmd	A&C.P.	C9	10,00			
1904	L-51	Sr	R.D.Jones	91 Stem	St. Agnes	1877	R.Jones	Aberystwith Cont. 9,90	Pmd.	13	A1	79.1	21.5	10.1
		CF	Salted	Stem American	Hitchins	9&12yrsMat		Pmd	A&C.P.	C9	10,00	EXPIRED		
1905	L-53	Sr	R.D.Jones	91 Stem	St. Agnes	1877	R.Jones	Aberystwith	Pmd.	13		79.1	21.5	10.1
		CF	Salted	Stem American	Hitchins	9&12yrsMat				C9	10,00	EXPIRED		
1906	L-53	Sr	R.D.Jones	91 Stem	St. Agnes	1877	R.Jones	Aberystwith	Pmd.	13		79.1	21.5	10.1
		CF	Salted	Stem American	Hitchins	9&12yrsMat				C9	10,00	EXPIRED		
1907	L-50	Sr	J.Williams	91 Stem	St. Agnes	1877	J.Williams	Aberystwith	Pmd.	13	A1	79.1	21.5	10.1
		CF	Salted	Stem American	Hitchins	9&12yrsMat		Rest.12,06,Pmd.		C9	7,06			
1908								No Book						
1909	L-40	Sr	J.Williams	91 Stem	St. Agnes	1877	J.Williams	Aberystwith	Pmd.	13	A1	79.1	21.5	10.1
		CF	Salted	Stem American	Hitchins	9&12yrsMat		Rest.12,06,Pmd.		C9	7,06			
1910								No Book						
1911								No Book						

Appendix A

1912	L-38	Sr	J.Williams	91 Stem	St. Agnes	1877	J.Williams	Carnarvon	Pmd.	13	A1	79.1	21.5	10.1
		CF	Salted	American	Hitchins	9&12yrsMat			Rest.12,06,Pmd.	C9		7,06		
1913	L-38	Sr	J.Williams	91 Stem	St. Agnes	1877	J.Williams	Carnarvon	Pmd.	13	A1	79.1	21.5	10.1
		CF	Salted	American	Hitchins	9&12yrsMat			Rest.12,06,Pmd.	C9		4,11		
1914	L-41	Sr	J.Williams	91 Stem	St. Agnes	1877	J.Williams	Carnarvon	Pmd.	13	A1	79.1	21.5	10.1
		CF	Salted	American	Hitchins	9&12yrsMat			Rest.12,06,Pmd.	C9		4,11	EXPIRED	
1915	L-36	Sr	J.Williams	91 Stem	St. Agnes	1877	J.Williams	Carnarvon	Pmd.	13	A1	79.1	21.5	10.1
		CF	Salted	American	Hitchins	9&12yrsMat			S.S.Pmd.14	C9		9,14		
1916	L-38	Sr	J.Williams	91 Stem	St. Agnes	1877	J.Williams	Carnarvon	Pmd.	13	A1	79.1	21.5	10.1
		CF	Salted	American	Hitchins	9&12yrsMat			S.S.Pmd.14	Rest.Pmd.12,06	C9		9,14	
1917	L-38	Sr	J.Williams	91 Stem	St. Agnes	1877	J.Williams	Carnarvon	Pmd.	13	A1	79.1	21.5	10.1
		CF	Salted	American	Hitchins	9&12yrsMat			S.S.Pmd.14	Rest.Pmd.12,06	C9		9,14	
1918	L-33	Sr	Jeune	91 Stem	St. Agnes	1877	The Channel Shipping Company Ltd.	Carnarvon	Pmd.	13	A1	79.1	21.5	10.1
		CF	Salted	American	Hitchins	9&12yrsMat			S.S.Pmd.14	Rest.Pmd.12,06	C9		3,17	
1919	L-33	Sr	H.Franklin	91 Stem	St. Agnes	1877	T.W.Couch	Carnarvon	Pmd.	13	A1	79.1	21.5	10.1
		CF	Salted	American	Hitchins	9&12yrsMat			S.S.Pmd.14	Rest.Pmd.12,06	C9		3,17	EXPIRED
1920	2995	Sr	H.Franklin	91 Stem	St. Agnes	1877	T.W.Couch	Carnarvon	Pmd.	13		79.1	21.5	10.1
		CF	Salted	American	Hitchins	9&12yrsMat				Rest.Pmd.12,06	C9			
1921														
No Book														
1922	3100	Sr	P.Pitt	91 Stem	St. Agnes	1877	T.W.Couch	Carnarvon	Pmd.	13		79.1	21.5	10.1
		CF	Salted	American	Hitchins	9&12yrsMat				Rest.Pmd.12,06	C9			
1923	48101	Sr	P.Pitt	91	St. Agnes	1877	T.W.Couch	Carnarvon	Pmd.	13		79.1	21.5	10.1

		CF	Salted	Stem American	Hitchins	9&12yrsMat			Rest.Pmd.12,06	C9	3,17			
1924	68865	Sr	C.Gilbert	91 Stem American	St. Agnes	1877	T.W.Couch	Carnarvon	Pmd.	13		79.1	21.5	10.1
		CF	Salted	Stem American	Hitchins	9&12yrsMat			Rest.Pmd.12,06	C9	3,17			
1925	52661	Sr	A.Dunn	91 Stem American	St. Agnes	1877	T.W.Couch	Carnarvon	Pmd.	13		79.1	21.5	10.1
		CF	Salted	Stem American	Hitchins	9&12yrsMat			Rest.Pmd.12,06	C9	3,17			
1926	2538	Sr	A.Dunn	91 Stem American	St. Agnes	1877	T.W.Couch	Carnarvon	Pmd.	13		79.1	21.5	10.1
		CF	Salted	Stem American	Hitchins	9&12yrsMat			Rest.Pmd.12,06	C9	3,17			
1927	52429	Sr	A.Dunn	91 Stem American	St. Agnes	1877	T.W.Couch	Carnarvon	Pmd.	13		79.1	21.5	10.1
		CF	Salted	Stem American	Hitchins	9&12yrsMat			Rest.Pmd.12,06	C9	3,17			

A.94 *Lady Bassett*: Biography Table (Table by the Author, Data taken from the Lloyd's Register Foundation Heritage and Education Centre)

Year	No.	Rig	Master	Tonnage	Built	Year	Owner	Port Belonging To	Survey Port. Intended	No. Years First Assigned	Character
1839	L-8	Sr	J. Carthew	110	Pymh	1838	Capt. & Co	Liverp'l	Ply. Medit	12	A1
						9mo			Liv.		5,38
1840	L-9	Sr	J. Carthew	110	Pymh	1838	Capt. & Co	Liverp'l	Liv.	12	A1
					Drp. 40	9mo			Liv. Beirout		39
1841	L-13	Sr	J. Carthew	110	Pymh	1838	Capt. & Co	Liverp'l	Liv. Beirout	12	A1
					Drp. 40	9mo					1
1842	L-15	Sr	J. Carthew	110	Pymh	1838	Capt. & Co	Liverp'l	Liv. Beirout	12	A1
					Drp. 40						41
1843	L-14	Sr	J. Carthew	110	Pymh	1838	Capt. & Co	Liverp'l	Liv. Beirout	12	A1
					Drp. 40						41

Appendix A

1844	L-13	Sr C.44	J. Carthew	110	Pymh Drp. 40	1838	Capt. & Co	Liverp'l	Liv. Beirout Dub. Antigua	12	A1 8	
1845	L-11	Sr C.44	J. Carthew	110	Pymh Drp. 40	1838	Capt. & Co	Liverp'l	Dub. Antigua Liv. Antigua	12	A1 44	A1 3,46
1846	L-13	Sr C.44	J. Carthew	110	Pymh Drp. 40	1838	Capt. & Co	Liverp'l	Liv. Antigua	12	A1 3	
1847	L-17	Sr C.44	J. Carthew	110	Pymh Drp. 40	1838	Capt. & Co	Liverp'l	Liv. Antigua	12	A1 46	
1848	L-18	Sr Y.M. 48	W. Hill	110	Pymh Drp. 40	1838	J. Carthew	Liverp'l	Crk.	12	A1 2	
1849	L-16	Sr Y.M. 48	W. Hill	110	Pymh Drp. 40	1838	J. Carthew	Liverp'l	Crk.	12	A1 48	
1850	L-15	Sr Y.M. 48	W. Hill	110	Pymh Drp. 40	1838	J. Carthew	Liverp'l	Crk. Liv. Medit. Cont 50	12 4	A1 12	
1851	L-15	Sr Y.M. 48	W. Hill	110	Pymh Drp. 40	1838	J. Carthew	Liverp'l	Liv. Medit. Cont 50	12 4	A1 50	
1852	L-14	Sr Y.M. 52	W. Hill	110	Pymh Drp. 40	1838	J. Carthew	Liverp'l	Liv. Medit. Cont 50	12 4	A1 2	
1853	L-16	Sr Y.M. 52	W. Hill	110	Pymh Drp. 40	1838	J. Carthew	Liverp'l	Liv. Cont 50	12 4	A1 11	
1854	L-20	Sr Y.M. 52	J. Carthew	110	Pymh Drp. 53	1838	J. Carthew	Liverp'l	Liv. Medit. Cont 50	12 4	A1 53	
1855	L-18	Sr Y.M. 52	J. Carthew	110	Pymh Drp. 53	1838		Brixham	Liv. Medit. S.S. 55	12 C.4	AE1 7	
1856	L-17	Sr	J. Gregory	110	Pymh	1838	Tyrer & C.	Brixham	Drt. Medit.	12	AE1	

		Y.M. 52			Drp. 53	Srprs 55			S.S. 55	C.4	10			
1857	L-22	Sr Y.M. 52	J. Gregory	110	Pymh Drp. 53	1838 Srprs 55	Tyrer & C.	Brixham	Drt. Medit.	12	AE1			
1858	L-21	Sr	J. Gregory	110	Pymh	1838	Tyrer & C.		S.S. 55	C.4	56			
1859	L-22	Sr YM.58	J. Gregory	110	Pymh Srprs 55	1838	Tyrer & C.	Brixhm	Drt. S.S.55	12 C.4	AE1 58			
1860	L-22	Sr YM.58	J. Gregory	110	Pymh Srprs 55	1838	Tyrer & C.	Brixhm	Drt. S.S.55	12 C.4	AE1 8			
1861	L-24	Sr YM.58	J. Gregory	110	Pymh Srprs 55&60	1838	Tyrer & C.	Brixhm	Drt. S.S.55	12 C.4	AE1 8, 60			
1862	L-25	Sr YM.58	J. Gregory	110	Pymh Srprs 55&60	1838	Tyrer & C.	Brixhm	Drt Coaster Sws. Medit	12 C.4	AE1 9,62			Hull Dimensions
1863	L-25	Sr	J. Gregory	110 103	Pymh Srprs 55&60	1838	Tyrer & C.	Brixhm	Sws. Medit Tqy. Coaster	12 C.4	AE1 4,64	70.2	18.2	11.6
1864	L-24	Sr	J. Gregory Memery	103	Pymh Srprs 55&60	1838 ND. 64	Tyrer & C.	Brixhm	Tqy. Coaster Drt. Coaster	12 C.4	AE1 10,64	70.2	18.2	11.6
1865	L-23	Sr	Memery	103	Pymh Srprs 55&60	1838 ND. 64	Tyrer & C.	Brixhm	Drt. Coaster	12 C.4	AE1 10,64	70.2	18.2	11.6
1866	L-21	Sr	Memery	103	Pymh Srprs 55&60	1838 ND. 64	Tyrer & C.	Brixhm	Drt. Coaster	12 C.4	AE1 10,64	70.2	18.2	11.6
1867	L-25	Sr	Memery R. Finch	103	Pymh Srprs 55&60	1838 ND. 64	Tyrer & C. E. Cole	Brixhm	Drt. Coaster	12 C.4	AE1 6,67	70.2	18.2	11.6
1868	L-27	Sr	R. Finch S. Wheaton	103	Pymh Srprs 55&60	1838 ND. 64	E. Cole	Brixhm	Tgn. Coaster	12 C.4	AE1	70.2	18.2	11.6
1869	L-32	Sr	S. Wheaton	103	Pymh Srprs 55&60	1838 ND. 64	E. Cole	Brixhm	Tgn. Coaster	12 C.4	AE1 10,68	70.2	18.2	11.6
1870	L-33	Sr	S. Wheaton	103	Pymh	1838	E. Cole	Brixhm	Tgn. Coaster	12	AE1	70.2	18.2	11.6

Appendix A

					Srprs 55&60	ND. 64				C.4	10,68			
1871	L-33	Sr	S. Wheaton	103	Pymh	1838	E. Cole	Brixhm	Npt. Coaster	12	AE1	70.2	18.2	11.6
					Srprs 55&60	ND. 64				C.4	10,71			
1872	L-37	Sr	S. Wheaton	103	Pymh	1838	E. Cole	Brixhm	Npt. Coaster	12	AE1	70.2	18.2	11.6
	25914		W. Brooks		Srprs 55&60	ND. 64	W. Brooks	Tgnmouth	Nwc.	C.4	12,72			
1873	L-40	Sr	W. Brooks	103	Pymh	1838	W. Brooks	Tgnmouth	Nwc. Coaster	12	AE1	70.2	18.2	11.6
	25914				Srprs 55&60	ND. 64				C.4	12,72			
1874	L-44	Sr	W. Brooks	103	Pymh	1838	W. Brooks	Tgnmouth	Nwc.	12	AE1	70.2	18.2	11.6
P.H.W.M	25914				Srprs 55&60	ND. 64				C.4	12,72			

A.95 *Lady Brougham*: Biography Table (Table by the Author, Data taken from the Lloyd's Register Foundation Heritage and Education Centre)

Year	No.	Rig	Master	Tonnage	Built	Year	Owner	Port Belonging To	Survey Port. Intended	No. Years First Assigned	Character
1833	L-13	Bg	T.Forbes	110	Sltcmb	1831	Forbes&	Drtm'th	Lo.Lghrn	A1	
		s.C.38		SDB	P.Ceilg	Drp.33			2PIC	5	
1834	L-13	Sr	T.Forbes	100	Sltcmb	1831	Forbes&	Drtm'th	Lon. Lisbon	9	A1
											12
1835	L-13	Sr	T.Forbes	100	Sltcmb	1831	Forbes&	Drtm'th	Lon. Lisbon	9	A1
		C.33									34
1836	L-12	Sr	T.Forbes	100	Sltcmb	1831	Forbes&	Drtm'th	Lon. Lisbon	9	A1
			Houghton						Lon.		34
1837	L-12	Sr	Houghton	100	Sltcmb	1831	Forbes&	Drtm'th	Lon.	9	A1
											36
1838	L-9	Sr	Houghton	100	Sltcmb	1831	Forbes&	Drtm'th	Lon.	9	A1
											36

1839	L-10	Sr	Houghton	100	Sltcmb	1831	Forbes&	Drtm'th	Lon.	9	A1
		C.39	J.Daw		lrp.39				Drt. Newprt		7
1840	L-10	Sr	J.Daw	100	Sltcmb	1831	Forbes&	Drtm'th	Drt. Newprt	9	A1
		C.39			lrp.39				Liv. Lisbon		Cont. 40
1841	L-15	Sr	J.Daw	100	Sltcmb	1831	Forbes&	Drtm'th	Liv. Lisbon	9	A1
		C.39			lrp.39						Cont. 40
1842	L-17	Sr	J.Daw	100	Sltcmb	1831	Forbes&	Drtm'th	Liv. Lisbon	9	A1
		C.39	Forbes		lrp.39				Lon. Lisbon		Cont. 40
1843	L-16	Sr	Forbes	100	Sltcmb	1831	Forbes&	Drtm'th	Lon. Lisbon	9	A1
		C.39			lrp.39				Lon. Medit		Salcomb
1844	L-15	Sr	Forbes	100	Sltcmb	1831	Forbes&	Salcomb	Lon. Medit	9	AE1
		C.Im.44			lrp.39				Srprs44		Drt.Coaster
1845	L-13	Sr	Forbes	100	Sltcmb	1831	Forbes&	Salcomb	Drt.Coaster	9	
		C.Im.44			lrp.39				Srprs44		Drp.46
1846	L-15	Sr	Forbes	100	Sltcmb	1831	Forbes&	Salcomb	Drt. Marsala	9	AE1
		C.Im.44			lrp.39				Srprs44		Drp.46
1847	L-18	Sr	Forbes	100	Sltcmb	1831	Forbes&	Salcomb	Drt. Marsala	9	AE1
		C.Im.44			lrp.39				Srprs44		Drp.46
1848	L-19	Sr	Forbes	100	Sltcmb	1831	Forbes&		Whn.		
		C.Im.44									
1849	L-17	Sr		100	Sltcmb	1831			Whn.		
1850	L-17	Sr	Huggins	100	Sltcmb	1831	J.Huggins	Whitvn	Cff.Coaster	9	AE1
				95	lrp.48				Srprs.49		S.S.49
1851	L-17	Sr	Huggins	100	Sltcmb	1831	J.Huggins	Whitvn	Cff.Coaster	9	AE1
				95	lrp.48				Srprs.49		Edgar&Co.
1852	L-16	Sr	Huggins	100	Sltcmb	1831	Edgar&Co.	Whitvn	Whn.Coaster	9	AE1
				95	lrp.48				Srprs.49		
1853	L-18	Sr	Huggins	100	Sltcmb	1831	Edgar&Co.	Whitvn	Cff. Baltic	9	AE1

Appendix A

				95	lrp.48	Srprs.49				S.S.49	C.3	11
1854	L-22	Sr	Huggins	100	Sltcmb	1831	Edgar&Co.	Whitvn		Cff.Coaster	9	AE1
				95	lrp.48	Srprs.49				S.S.49	C.3	53
1855	L-21	Sr	Huggins	100	Sltcmb	1831	Edgar&Co.	Whitvn			9	AE1
				95								2

A.96 *Lady Bute*: Biography Table (Table by the Author, Data taken from the Lloyd's Register Foundation Heritage and Education Centre)

Year	No.	Rig	Master	Tonnage	Built	Year	Owner	Port Belonging To	Survey Port. Intended	No. Years First Assigned	Character	Hull Dimension		
1873	L-52	Sr	R.Service	73	Rothesay	1872	D.Duncan	Greenck	Cly.	10	A1	73.5	19.2	8.8
		I.B.			McLea	6mo			A&CP		7,72			
1874	L-52	Sr	R.Service	67	Rothesay	1872	D.Duncan	Greenck	Cly.	10	A1	73.5	19.2	8.8
		I.B.			McLea	6mo			A&CP		7,72			
1875	L-53	Sr	R.Service	67	Rothesay	1872	D.Duncan	Greenck	Cly.	10	A1	73.5	19.2	8.8
		I.B.			McLea	6mo			A&CP		7,72			
1876	L-58	Sr	R.Service	67	Rothesay	1872	W.Goulder	Greenck	Cly.	10		73.5	19.2	8.8
		I.B.			McLea	6mo			A&CP		7,72			
1877	L-59	Sr	R.Service	67	Rothesay	1872	W.Goulder	Greenck	Cly.	10	A1	73.5	19.2	8.8
		I.B.	R.Lloyd		McLea	6mo			Liv. A&CP					
1878	L-60	Sr	R.Lloyd	67	Rothesay	1872	W.Goulder	Liverp'l	Liv.	10	A1	73.5	19.2	8.8
		I.B.	J.Byrne	drp78	McLea	6mo		H.T.Liv.78	Bng. A&CP					

1879	L-57	Sr	R.Lumley	67	Rothesay	1872	W.Goulder	Liverp'l	Bng	10	A1	73.5	19.2	8.8
		I.B.		drp78	McLea	6mo	R.Lumley	H.T.Liv.78	A&CP			10,78		
1880	L-57	Sr	R.Lumley	67	Rothesay	1872	R.Lumley	Abrystw	Bng	10	A1	73.5	19.2	8.8
		I.B.	R.Lewis	drp78	McLea	6mo	E.Davies	H.T.Liv.78	Lth. A&CP			12,80		
1881	L-58	Sr	R.Lumley	67	Rothesay	1872	R.Lumley	Abrystw	Lth.	10	A1	73.5	19.2	8.8
		I.B.	R.Lewis	drp78	McLea	6mo	E.Davies	H.T.Liv.78	A&CP			12,80		
1882	L-52	Sr	R.Lewis	67	Rothesay	1872	E.Davies	Abrystw	Lth.	10		73.5	19.2	8.8
		I.B.	J.Williams	drp78	McLea	6mo	T.Doughton	Cont.Pmd.June82	A&CP	7				
1883	L-58	Sr	J.Williams	67	Rothesay	1872	T.Doughton	Abrystw	Pmd.	10		73.5	19.2	8.8
		I.B.		drp78	McLea	6mo		Cont.Pmd.June82	A&CP	7				
1884	L-59	Sr	J.Williams	67	Rothesay	1872	T.Doughton	Abrystw	Pmd.	10	A1	73.5	19.2	8.8
		I.B.			McLea	6mo		Cont.Pmd.June82	A&CP	7		8,82		
1885	L-56	Sr	J.Williams	67	Rothesay	1872	T.Doughton	Abrystw	Pmd.	10	A1	73.5	19.2	8.8
		I.B.		drp78	McLea	6mo		Cont.Pmd.June82	A&CP	7		8,82		
1886	L-103	Sr	J.Williams	67	Rothesay	1872	T.Doughton	Abrystw				73.5	19.2	8.8
					McLea									
1887	L-105 WRECKED	Sr		67	Rothesay	1872	T.Doughton	Abrystw				73.5	19.2	8.8
					McLea									
1888	L-54 WRECKED	Sr	J.Williams	67	Rothesay	1872	T.Doughton	Abrystw	Pmd.	10		73.5	19.2	8.8
				drp78	McLea	MatDrp78		Cont.Pmd.June82	A&CP	7		8,82		

Appendix A

A.97 *Lady Duffus*: Biography Table (Table by the Author, Data taken from the Lloyd's Register Foundation Heritage and Education Centre)

Year	No.	Rig	Master	Tonnage	Built	Year	Owner	Port Belonging To	Survey Port. Intended	No. Years First Assigned	Character	Hull Dimensions		
1859	L-38	Sr	Roberts'n	93	Dndee	1856	Reid & Co	Wick	Dun. Coaster	9	A1			
											58			
1860	L-37	Sr	Roberts'n	93	Dndee	1856	Reid & Co	Wick	Dun. Coaster	9	A1			
											58			
1861	L-37	Sr	Roberts'n	93	Dndee	1856	Reid & Co	Wick	Dun. Coaster	9	A1			
											58			
1862	L-37	Sr	Roberts'n	93	Dndee	1856	Reid & Co	Wick	Dun. Coaster	9	A1			
											58			
LOST 1863	L-37	Sr	Roberts'n	93	Dndee	1856	Reid & Co	Wick	Dun. Coaster	9	A1	76.4	19.9	9.6

A.98 *Lady Lowther*: Biography Table (Table by the Author, Data taken from the Lloyd's Register Foundation Heritage and Education Centre)

Year	No.	Rig	Master	Tonnage	Built	Year	Owner	Loaded Draught	Survey Port. Intended	Character
1806	L-48	Sr	A. Milroy	61	Boness	4	Capt. & Co.	8	Li Coastr	A1
				SD						4
1807	L-43	Sr	A. Milroy	61	Boness	4	Capt. & Co.	8	Li Coastr	A1
				SD						4
1808	L-38	Sr	A. Milroy	61	Boness	4	Milroy & C.	8	Li Crlisle	A1

				SD						4
1809	L-38	Sr	J. Osborne	61 SD	Boness	4	Blaylock	8	Li Coast	A1 4
1810	L-42	Sr	J. Osborne	61 SD	Boness	4	Blaylock	8	Lo Coast	I. 1 5
1811	L-54	Sr	J. Osborne	61 SD	Boness	4	Blaylock	8	Li Coast	A1 6
1812	L-56	Sr	J. Osborne	61 SD	Boness	1804	Blaylock	8	Li Coast	A1 1806
1813	L-60	Sr	J. Osborne	61 SD	Boness	4	Blaylock	8	Li Coast	A1 6
1814	L-55	Sr	J. Osborne	61 SD	Boness	1804	Blaylock	8	Li Coast	A1 1812
1815	Not in Register									
1816	L-50	Sr	J. Osborne	61 SD	Boness	1804	Blaylock	8	Li Coast	A1 1812
1817	No Book									
1818	L-48	Sr	J. Osborne	61 SD	Boness	1804	Blaylock	8	Li Coast	A1 1812
1819	L-45	Sr	J. Osborne	61 SD	Boness	1804	Blaylock	8	Li Coast	A1 1812

Appendix A

A.99 *Lady Middleton*: Biography Table (Table by the Author, Data taken from the Lloyd's Register Foundation Heritage and Education Centre)

Year	No.	Rig	Master	Tonnage	Built	Year	Owner	Port Belonging To	Survey Port. Intended	No. Years First Assigned	Character
1827	L-64	Sp	Andley	77 SD	Ipswich	1825	Magnes	8	Lo.Rttrdm	A1 5	
1828	L-62	Sp	Andley Mulley	77 SD	Ipswich	1825	Magnes	8	Lo.Rttrdm	A1 11	
1829	L-67	Sp	Mulley	77 SD	Ipswich	1825	Magnes	8	Lo.Rttrdm	A1 4	
1830	L-78	Sp	Mulley Wood	77 SD	Ipswich	1825	Magnes	8	Lo.Rttrdm	A1 28	
1831	L-78	Sp	Wood	77 SD	Ipswich	1825	Magnes	8	Lo.Rouen	A1 29	
1832	L-78	Sp	Wood	77 SD	Ipswich	1825	Magnes	8	Lo.Rouen 2PIC	A1 30	
1833	L-78	Sp	Wood	77 SD	Ipswich	1825	Magnes	8	Lo.Dnkk 2PIC	A1 7	
1834	L-61	Sr I.B.	J.Wood	95	Ipswich Ips.34	1825	Alexander	Ipswich	Ips. Ncastl	10	A1 11
1835	L-59	Sr I.B.	J.Wood J.Barber	95	Ipswich Ips.34	1825	Alexander	Ipswich Restored 1834	Ips. Ncastl Lon.Tercera		A1 34
1836	L-59	Sr I.B.	J.Barber	95	Ipswich Ips.34	1825	Alexander	Ipswich Restored 1834	Lon.Trccera		A1 3,37
1837	L-55	Sr I.B.	J.Barber	95	Ipswich Ips.34	1825	Alexander	Ipswich Restored 1834	Lon. StMich		A1 3
1838	L-56	Sr I.B.	J.Barber	95	Ipswich Ips.&Trp34	1825	Alexander	Ipswich Restored 1834	Lon. StMich		A1 37
1839	L-56	Sr I.B.	J.Barber	95	Ipswich Ips.&Trp34	1825	Alexander	Ipswich Restored 1834	Lon. StMich		A1 37

1840	L-62	Sr	J.Barber	95	Ipswich	1825	Alexander	Ipswich	Lon. StMich		AE1
WRECK		I.B.	W.Martin		Ipswich		London&	Restored 1834	Nwc.Ipswich	5	11

A.100 *Lark*: Biography Table (Table by the Author, Data taken from the Lloyd's Register Foundation Heritage and Education Centre)

Year	No.	Rig	Master	Tonnage	Built	Year	Owner	Loaded Draught	Survey Port. Intended	Character
1808	L- 70	Sr	J. Clifton	114	Hull	1	Osborn J	9	HI Western	A1
				SD	Fir					10
1809	L - 74	Sr	Hawkins	114	Hull	07	Osborn/Preston	9	HI Coastr/Lo Seville	A1
			Revans	SD	Fir					08
1810	L - 78	Sr	Revans	114	Hull	07	Preston/Leacock	9	Lo Seville/Lo Gibril	A1
				SD	Fir					
1811	L- 89	Sr	Revans	114	Hull	1807	Leacock/J Williams	9	Lo Cadiz/Lo St Mic	A1
			J.Walker	SD	Fir Srps 11		6-2&2-6 P:			
1812	L- 101	Sr	J. Walker	114	Hull	1807	J Williams	9	Lo St Mic	A1
				SD	Fir Srps 11		6-2&2-6 P.			1
1813	L-111	Sr	J. Walker	114	Hull	1807	J Williams	9	Lo St Mic	A1
		s 11		SD	Fir Srps 11		6-2&2-6 P.			1811
1814	L-112	Sr	J. Walker	114	Hull	1807	J Williams	9	Lo St Mic	A1
		s 11		SD	Fir Srps 11		6-2&2-6 P.			1811
1815	Page missing from scan									
1816	L-118	Sr	J. Walker	114	Hull	1807	J Williams	9	Lo St Mic	A1
		s 11		SD	Fir Srps 11		6-2&2-6 P.			1811
1817	No Book									

Appendix A

A.101 *Mabel*: Biography Table (Table by the Author, Data taken from the Lloyd's Register Foundation Heritage and Education Centre)

Year	No.	Rig	Master	Tonnage	Built	Year	Owner	Port Belonging To	Survey Port. Intended	No. Years First Assigned	Character	Hull Dimensions		
1882	M-12	Sr	G.Dean	99	Garmouth	1882	W.Anderson	Inverness	Bnf.	10	A1	88.4	21.4	10.3
		CF	Salted		Anderson&Duncan	3mo			A&CP					
1883	M-13	Sr	G.Dean	99	Garmouth	1882	W.Anderson	Inverness	Bnf.	10	A1	88.4	21.4	10.3
		CF	Salted		Anderson&Duncan	3mo			A&CP					
1884	M-23	Sr	G.Dean	99	Garmouth	1882	W.Anderson	Inverness	Bnf.	10	A1	88.4	21.4	10.3
		CF	Salted		Anderson&Duncan	3mo			A&CP					
1885	M-20	Sr	G.Dean	99	Garmouth	1882	W.Anderson	Inverness	Bnf.	10	A1	88.4	21.4	10.3
		CF	Salted		Anderson&Duncan	3mo			A&CP					
1886	M-42	Sr		99	Garmouth	1882	W.Anderson	Inverness				88.4	21.4	10.3
					Anderson&Duncan	3mo								
1887	M-41	Sr	Dean	99	Garmouth	1882	W.Anderson	Inverness				88.4	21.4	10.3
					Anderson&Duncan	3mo								
1888	M-17	Sr	H.R.Taylor	99	Garmouth	1882	H.R.Taylor	Inverness	Bnf.	10		88.4	21.4	10.3
		F&YM,7,87			Anderson&Duncan	3mo			HT.Pct.87					
1889	M-15	Sr	H.R.Taylor	99	Garmouth	1882	H.R.Taylor	Inverness	Pet.	10		88.4	21.4	10.3
		F&YM,7,87	CF, Salted		Anderson&Duncan	3mo			HT.Pct.87					
1890	M-37	Sr	H.R.Taylor	99	Garmouth	1882	H.R.Taylor	Inverness				88.4	21.4	10.3
					Anderson&Duncan									
1891							No Book							

1892	M-35	Sr	C.C.Couch	99	Garmouth	1882	H.J.Stabb	St.John'sN.F.L	Grk		A1	88.4	21.4	10.3
		F&YM,7,87	CF, Salted	Srp87	Anderson&Duncan	3mo		HT.Pet.87	A&CP	EXPIRED	8,90			
1893	M-35	Sr	C.C.Couch	116	Garmouth	1882	H.J.Stabb	St.John'sN.F.L	Grk	10	A1	88.4	21.4	10.3
		F&YM,6,92CF	Salted	Srp87	Anderson&Duncan	ND92 Knee bolts pt. Plain Iron		NFL	NFL A&CP		6,92			
1894	M-28	Sr	C.C.Couch	116	Garmouth	1882	H.J.Stabb	St.John'sN.F.L	NFL	10	A1	88.4	21.4	10.3
		F&YM,6,92CF	Salted	Srp87	Anderson&Duncan	ND92 Knee bolts pt. Plain Iron		NFL	A&CP		6,92			
1895	No Book													
1896	M-31	Sr	C.C.Couch	116	Garmouth	1882	H.J.Stabb	St.John'sN.F.L	NFL	10	A1	88.4	21.4	10.3
		F&YM,6,92CF	Salted		Anderson&Duncan	ND92 Knee bolts pt. Plain Iron	HT.NFL.95	Cont. 3,92.	NFL	A&CP	6,92			
1897	M-31	Sr	C.C.Couch	116	Garmouth	1882	H.J.Stabb	St.John'sN.F.L	NFL	10		88.4	21.4	10.3
	ABANDONED 3,97	F&YM,6,92CF	Salted		Anderson&Duncan	ND92 Knee bolts pt. Plain Iron	HT.NFL.95	Cont. 3,92.	NFL	A&CP				

A.102 *Mabon*: Biography Table (Table by the Author, Data taken from the Lloyd's Register Foundation Heritage and Education Centre)

Year	No.	Rig	Master	Tonnage	Built	Year	Owner	Port Belonging To	Survey Port. Intended	No. Years First Assigned	Character
1830	M-4	Sr	Tyrie	133	Leith	1828	ShipngCo.	12	Lh.Hull	A1	
				SDB					2PIC	28	
1831	M-4	Sr	Tyrie	133	Leith	1828	ShipngCo.	12	Lh.Hull	A1	
				SDB					2PIC	29	
1832	M-4	Sr	Tyrie	133	Leith	1828	ShipngCo.	12	Lh.Hull	A1	
				SDB					2PIC	5	

Appendix A

1833	M-5	Sr	Calder	133	Leith	1828	ShipngCo.	12	Lh.Hull	A1	
				SDB					2PIC	2	
1834	M-2	Sr	T.Calder	133	Leith	1829	H&L.S.C	Leith	Lth.Hull	10	A1
											7
1835	M-2	Sr	T.Calder	133	Leith	1829	H&L.S.C	Leith	Lth.Hull	10	A1
											34
1836	M-2	Sr	T.Calder	133	Leith	1829	H&L.S.C	Leith	Lth.Hull	10	A1
											34
1837	M-2	Sr	T.Calder	133	Leith	1829	H&L.S.C	Leith	Lth.Hull	10	A1
											34
1838	M-2	Sr	G.Orrock	133	Leith	1829	H&L.S.C	Leith	Lth.Hull	10	A1
						ptNTsds&Srprs38					4
1839	M-2	Sr	G.Orrock	133	Leith	1829	H&L.S.C	Leith	Lth.Hull	10	A1
WRECKED						ptNTsds&Srprs38					4
											AE1

A.103 *Magic*: Biography Table (Table by the Author, Data taken from the Lloyd's Register Foundation Heritage and Education Centre)

Year	No.	Rig	Master	Tonnage	Built	Year	Owner	Port Belonging To	Survey Port. Intended	No. Years First Assigned	Character
1834	M-19	Sr	Trewavas	120	Bristol	1833	Bolitho&	Pnz'nce	St.I. Venice	10	A1
		c.33									2
1835	M-19	Sr	Trewavas	120	Bristol	1833	Bolitho&	Pnz'nce	St.I. Venice	10	A1
		c.33									2
1836	M-16	Sr	Trewavas	120	Bristol	1833	Bolitho&	Pnz'nce	St.I. Venice	10	A1
		c.33									35
1837	M-15	Sr	Trewavas	120	Bristol	1833	Bolitho&	Pnz'nce	St.I. Venice	10	A1

		c.33									35
1838	M-17	Sr	Trewavas	120	Bristol	1833	Bolitho&	Pnz'nce	St.I. Venice	10	A1
		c.33									35
1839	M-17	Sr	Trewavas	120	Bristol	1833	Bolitho&	Pnz'nce	St.I. Venice	10	A1
		c.33									35
1840	M-19	Sr	Trewavas	120	Bristol	1833	Bolitho&	Pnz'nce	St.I. Venice	10	A1
		M.11							Liv.		37
1841	M-19	Sr	Trewavas	120	Bristol	1833	Bolitho&	Pnz'nce	Lon.	10	A
		Y.M.41							Liv.		6
1842	M-28	Sr	Trewavas	120	Bristol	1833	Bolitho&	Pnz'nce	Liv.	10	A1
		Y.M.41									40
1843	M-27	Sr	Trewavas	120	Bristol	1833	Bolitho&	Pnz'nce	Liv.	10	A1
		Y.M.41						Brs.	Cont.43-3		11
1844	M-27	Sr	Trewavas	120	Bristol	1833	Bolitho&	Pnz'nce	Liv.	10	A1
		Y.M.41						Brs.	Cont.43	3	43
1845	M-24	Sr	Trewavas	120	Bristol	1833	Bolitho&	Pnz'nce	Liv.	10	A1
		Y.M.41						Liv.Medit	Cont.43	3	8
1846	M-28	Sr	R.Quance	120	Bristol	1833	Bolitho	Pnz'nce	Liv.Medit	10	A1
		Y.M.41							Cont.43	3	45
1847	M-27	Sr	R.Quance	120	Bristol	1833	Bolitho				45
1848	M-24	Sr	R.Quance	120	Bristol	1833	Bolitho	Penz'nc	Cff.Medit	10	AE1
		Y.M.47			Drp.49				Pad.Danube	C3	2,19
1849	M-24	Sr	R.Quance	120	Bristol	1833	Bolitho	Penz'nc	Pad.Danube	10	AE1
		Y.M.47			Drp.49				S.S.47	C3	2
1850	M-23	Sr	R.Quance	120	Bristol	1833	Bolitho	Penz'nc	Pad.Danube	10	AE1
		Y.M.50			Drp.49&50				Liv. S.S.47	C3	
1851	M-24	Sr	R.Quance	120	Bristol	1833	Bolitho	Penz'nc			AE1
		Y.M.50			Drp.49&50				S.S.47	C3	0
1852	M-23	Sr	R.Quance	120	Bristol	1833	Bolitho	Penz'nc	Penz. Medit	10	AE1

Appendix A

		Y.M.50			Drp.49&50				S.S.47	C3	51
1853	M-18	Sr Y.M.50	R.Quance	120	Bristol	1833	Bolitho	Penz'nc		10 C3	AE1 11
1854	M-21	Sr Y.M.50	R.Quance	120	Bristol	1833	Bolitho	Penz'nc	Penz. Medit	10 C3	AE1 53
1855	M-23	Sr	R.Quance	120	Bristol	1833	Bolitho		S.S.53		
1856	M-27	Sr	R.Quance	120	Bristol	1833	Bolitho				53

A.104 *Mainwaring*: Biography Table (Table by the Author, Data taken from the Lloyd's Register Foundation Heritage and Education Centre)

Year	No.	Rig	Master	Tonnage	Built	Year	Owner	Loaded Draught	Survey Port. Intended	Character
1809	M-29	Sr	Davidson	80 SD	Ipswch	07	HudByCo	11	LoHdBy	A1 07
1810	M-33	Sr	Davidson	80 SD	Ipswch	07	HudByCo	11	LoHdBy	A1 07
1811	M-37	Sr	Davidson	80 SD	Ipswch	07	HudByCo	11	LoHdBy	A1 07
1812	M-39	Sr	Davidson	80 SD	Ipswch	07	HudByCo	11	LoHdBy	A1 07
1813	M-35	Sr	Davidson	80 SD	Ipswch	07	HudByCo	11	LoHdBy	A1 07
1814	M-33	Sr	Davidson	80 SD	Ipswch	07	HudByCo	11	LoHdBy	A1 07
1815	Page Missing									

A.105 *Margaret*: Biography Table (Table by the Author, Data taken from the Lloyd's Register Foundation Heritage and Education Centre)

Year	No.	Rig	Master	Tonnage	Built	Year	Owner	Loaded Draught	Survey Port. Intended	Character
1811	M-130	Sr	D. Wills	148 SDB	Sndrl'd	1809	Cook&Co	11	SdCoastr	A1 7
1812	M-132	Sr	D. Wills	148 SDB	Sndrl'd	1809	Cook&Co	11	SdCoast	A1 1810
1813	M-145	Sr	D. Wills	148 SDB	Sndrl'd	1809	Cook&Co	11	SdCoast	A1 1810
1814	M-157	Sr	D. Wills	148 SDB	Sndrl'd	1809	Cook&Co	11	SdCoast	A1 1810
1815	Page Missing From Scan									
1816	M-164	Sr	D. Wills Armstrong	148 SDB	Sndrl'd	1809	Cook&Co Armstrng	11	SdCoastr LoAntwerp	A1 1810
1817	No Book									
1818	M-104	Sr	Armstrong	143 SDB	Sndrl'd	1809	Armstrng	11	HBaltic	A1 4
1819	M-102	Sr	Armstrong	143 SDB	Sndrl'd	1809	Armstrng	11	HBaltic	A1 1817
1820	M-102	Sr	Armstrong	143 SDB	Sndrl'd	1809	Armstrng	11	HBaltic	A1 1817
1821	M-105	BG	Armstrong	143 SDB	Sndrl'd	1809	Armstrng	11	LoRttm	E1 2
1822	M-111	BG	Armstrong	143 SDB	Sndrl'd	1809	Armstrng	11	LoRttm	E1 20

Appendix A

1823	M-114	BG	Armstrong	143 SDB	Sndrld	1809	Armstrng	11	LoRttadm	E1 4
1824	M-119	BG	Armstrong	143 SDB	Sndrld	1809	Armstrng	11	LoRttadm	E1 22
1825	M-106	BG	Armstrong	143 SDB	Sndrld	1809	Armstrng	11	LoRttadm	E1 22
1826	M-110	BG	Armstrong	143 SDB	Sndrld	1809	Armstrng	11	LoRttadm	E1 22
1827	M-116	BG	Armstrong	143 SDB	Sndrld	1809	Armstrng	11	LoRttadm	E1 * 22
1828	M-125	BG	Armstrong	143 SDB	Sndrld	1809	Armstrng	11	LoRttadm	E1 * 22

A.106 *Marion*: Biography Table (Table by the Author, Data taken from the Lloyd's Register Foundation Heritage and Education Centre)

Year	No.	Rig	Master	Tonnage	Built	Year	Owner	Port Belonging To	Survey Port. Intended	No. Years First Assigned	Character
1857	M-284	Sr I.B.	D. Corlett	53	Bangor	1856	E. Kneal	Isl Man	Bng. Coaster	9	A1 56
1858	M-290	Sr I.B.	D. Corlett	53	Bangor	1856	E. Kneal	Isl Man	Bng. Coaster	9	A1 56
1859	M-304	Sr I.B.	D. Corlett	53	Bangor	1856	E. Kneal	Isl Man	Bng. Coaster	9	A1 56
1860	M-309	Sr I.B.	D. Corlett	53	Bangor	1856	E. Kneal	Isl Man	Bng. Coaster	9	A1 56
1861	M-323	Sr I.B.	D. Corlett	54	B'ngor	1856	E. Kneal E. Kneale	Isl. Man	Cly. Coaster	9	A1 59
1862	M-329	Sr	D. Corlett	54	B'ngor	1856	E. Kneale	Isl. Man	Cly. Coaster	9	A1

											3,62	Hull Dimensions			
1863	M-325	Sr	D. Corlett	54	B'ngor	1856	E. Kneale	Isl. Man	Cly. Coaster	9	A1	62	17.2	8.8	
I.B.											3,62				
1864	M-335	Sr	D. Corlett	54	B'ngor	1856	E. Kneale	Isl. Man	Cly. Coaster	9	A1	62	17.2	8.8	
I.B.											3,62				
1865	M-337	Sr	D. Corlett	53	B'ngor	1856	E. Kneale	Isl. Man	Liv. Coaster	9		62	17.2	8.8	
I.B.												Drp. 66			
1866	M-346	Sr	D. Corlett	53	B'ngor	1856	E. Kneale	Isl. Man	Liv. Coaster	9	AE1	62	17.2	8.8	
I.B.											1,66	Drp. 66			
1867	M-355	Sr	D. Corlett	53	B'ngor	1856	E. Kneale	Isl. Man	Liv. Coaster	9	AE1	62	17.2	8.8	
I.B.											1,66	Drp. 66			
1868	M-351	Sr	D. Corlett	53	B'ngor	1856	E. Kneale	Isl. Man	Cly. Coaster	9	AE1	62	17.2	8.8	
I.B.											11,68	Drp. 66			
1869	M-365	Sr	D. Corlett	53	B'ngor	1856	E. Kneale	Isl. Man	Cly. Coaster	9	AE1	62	17.2	8.8	
I.B.											2,70	Drp. 66			
1870	M-293	Sr	D. Corlett	53	B'ngor	1856	E. Kneale	Isl. Man	Cly. Coaster	9	AE1	62	17.2	8.8	
I.B.											2,70	Drp. 66			
1871	M-302	Sr	D. Corlett	53	B'ngor	1856	E. Kneale	Isl. Man	Cly. Coaster	9	AE1	62	17.2	8.8	
I.B.											2,70	Drp. 66			
1872	M-311	Sr	D. Corlett	53	B'ngor	1856	E. Kneale	Isl. Man	Cly. Coaster	9	AE1	62	17.2	8.8	
10980	I.B.				Drp. 66						2,70				
1873	M-321	Sr	D. Corlett	53	B'ngor	1856	E. Kneale	Isl. Man	Cly. Coaster	9		62	17.2	8.8	
10980	I.B.				Drp. 66						2,70				
1874	M-414	Sr	D. Corlett	53	B'ngor	1856	E. Kneale	Isl. Man	Cly.	9		62	17.2	8.8	
K.Q.R.W.	10980	I.B.				Drp. 66						2,70			
1875	M-423	Sr	D. Corlett	53	B'ngor	1856	E. Kneale	Isl. Man	Cly.	9		62	17.2	8.8	
K.Q.R.W.	10980	I.B.				Drp. 66						2,70			
1876	M-430	Sr	D. Corlett	53	B'ngor	1856	E. Kneale	Ramsey	Cly.	9		62	17.2	8.8	

Appendix A

K.Q.R.W.	10980	I.B.			Drp. 66			I. M.			2,70			
1877	M-466	Sr	D. Corlett	53	B'ngor	1856	E. Kneale	Ramsey	Cly.	9		62	17.2	8.8
K.Q.R.W.	10980	I.B.			Drp. 66			I. M.			2,70			
1878	M-467	Sr	D. Corlett	53	B'ngor	1856	E. Kneale	Ramsey	Cly.	9		62	17.2	8.8
K.Q.R.W.	10980	I.B.			Drp. 66			I. M.			2,70			
1879	M-461	Sr	D. Corlett	53	B'ngor	1856	E. Kneale	Ramsey	Cly.	9		62	17.2	8.8
K.Q.R.W.	10980	I.B.			Drp. 66			I. M.			2,70			
1880	M-461	Sr	D. Corlett	53	B'ngor	1856	E. Kneale	Ramsey	Cly.	9		62	17.2	8.8
K.Q.R.W.	10980	I.B.			Drp. 66			I. M.			2,70			WRECKED

A.107 *Mary Ann*: Biography Table (Table by the Author, Data taken from the Lloyd's Register Foundation Heritage and Education Centre)

Year	No.	Rig	Master	Tonnage	Built	Year	Owner	Port Belonging To	Survey Port. Intended	No. Years First Assigned	Character			
1860	M-472	Sr	E. Quick	144	Slc'mb	1860	Balkwill &	Salc'mb	Drt. StMich	12	A1			
		YM.60 overptl.B.			Evans		1mo				2			
1861	M-492	Sr	E. Quick	144	Slc'mb	1860	Balkwill &	Salc'mb	Drt. StMich	12	A1			
		YM.60 overptl.B.			Evans		1mo				2,60			
1862	M-499	Sr	E. Quick	144	Slc'mb	1860	Balkwill	Salc'mb	Drt. StMich	12	A1			
		YM.60 overptl.B.			Evans		1mo				2,60			Hull Dimensions
1863	M-486	Sr	E. Quick	144	Slc'mb	1860	Balkwill	Salc'mb	Drt. StMich	12	A1	99.8	22.5	12
		F&YM.64 overptl.B.			Evans		1mo		Sws. Nassau					

1864	M-490	Sr	E. Quick	144	Slc'mb	1860	Balkwill	Salc'mb	Sws. Nassau	12	A1	99.8	22.5	12
			F&YM.64 overptl.B.		Evans		1mo				3,64			
1865	M-481	Sr	E. Quick	144	Slc'mb	1860	Balkwill	Salc'mb	Sws. Nassau	12	A1	99.8	22.5	12
			F&YM.64 overptl.B.		Evans		1mo				3,64			
1866	M-496	Sr	E. Quick	144	Slc'mb	1860	Balkwill	Salc'mb	Sws. Nassau	12	A1	99.8	22.5	12
			F&YM.64 overptl.B.		Evans		1mo				3,64			
1867	M-510	Sr	E. Quick	144	Slc'mb	1860	Balkwill	Salc'mb	Sws. Nassau	12	A1	99.8	22.5	12
			F&YM.64 overptl.B.		Evans		1mo				3,64			
1868	M-504	Sr	E. Quick	144	Slc'mb	1860	Balkwill	Salc'mb	Sws. Nassau	12	A1	99.8	22.5	12
			F&YM.64 overptl.B.		Evans		1mo				3,64			
1869	M-520	Sr	E. Quick	144	Slc'mb	1860	Balkwill	Salc'mb	Sws. Nassau	12	A1	99.8	22.5	12
			F&YM.64 overptl.B.		Evans		1mo				3,64			
1870	M-405	Sr	E. Quick	144	Slc'mb	1860	Balkwill	Salc'mb	Sws. Nassau	12	A1	99.8	22.5	12
			F&YM.64 overptl.B.		Evans		1mo				3,64			
1871	M-413	Sr	E. Quick	144	Slc'mb	1860	Balkwill	Salc'mb	Sws. Nassau	12	A1	99.8	22.5	12
			F&YM.71 overptl.B.		Evans		1mo	Cont. Drt. 71	Drt. Nwffldld		6,71			
1872	M-409	Sr	W. Ash	144	Slc'mb	1860	Balkwill	Salc'mb	Drt. Nwffldld	12	A1	99.8	22.5	12
			F&YM.71 overptl.B.		Evans		1mo		Cont. Drt. 71	4	6,71			
1873	M-420	Sr	W. Ash	144	Slc'mb	1860	Balkwill	Salc'mb	Drt. Nwffldld	12	A1	99.8	22.5	12
	28157		F&YM.71 overptl.B.		Evans		1mo		Cont. Drt. 71	4	6,71			
1874	M-420	Sr	W. Ash	144	Slc'mb	1860	Balkwill	Salc'mb	Drt.	12	A1	99.8	22.5	12
P.V.H.C.	28157		F&YM.71 overptl.B.		Evans		1mo		Cont. Drt. 71	4	6,71			
1875	M-552	Sr	W. Ash	144	Slc'mb	1860	Balkwill	Salc'mb	Drt.	12	A1	99.8	22.5	12
P.V.H.C.	28157		F&YM.71 overptl.B.		Evans		1mo		Cont. Drt. 71	4	6,71	EXPIRED		
1876	M-561	Sr	W. Ash	144	Slc'mb	1860	Balkwill	Dartmth	Drt.	12	A1	99.8	22.5	12
P.V.H.C.	28157		F&YM.76 overptl.B.		Evans		1mo	B. Balkwill	Salcmbe	Shl	C4	8,76		
			J. Partridge	71				HT. Shl. 76	Cont. Shl. 72-8yrs					

Appendix A

1877	M-612	Sr	J. Partridge	144	Slc'mb	1860	B. Balkwill	Salcmbe	Drt.	12	A1	99.8	22.5	12
P.V.H.C.	28157	F&YM.76 overptl.B.		ptN Klsn, Drp & Srps 71 srp.pt9yrsMat.76	Evans	1mo		Cont. Shl.72	HT. Shl. 76	C4	8,76			
1878	M-618	Sr	J. Partridge	144	Slc'mb	1860	B. Balkwill	Salcmbe	Drt.	12	A1	99.8	22.5	12
	28157	F&YM.76 overptl.B.		ptN Klsn, Drp & Srps 71 srp.pt9yrsMat.76	Evans	1mo		Cont. Shl.72	HT. Shl. 76	8	8,76			
1879	M-608	Sr	J. Partridge	144	Slc'mb	1860	B. Balkwill	Salcmbe	Shl.	12	A1	99.8	22.5	12
P.V.H.C.	28157	F&YM.76 overptl.B.		ptN Klsn, Drp & Srps 71 srp.pt9yrsMat.76	Evans	1mo		Cont. Shl.72	HT. Shl. 76	8				
1880	M-605	Sr	J. Partridge	144	Slc'mb	1860	B. Balkwill	Drtm'th	Shl.	12	A1	99.8	22.5	12
	28157	F&YM.76 overptl.B.	Jarvis	ptN Klsn, Drp & Srps 71 srp.pt9yrsMat.76	Evans	1mo	Job, Bros.	Cont. Shl.72	Liv. HT. Shl. 76	8	9,80	EXPIRED		
1881	M-586	Sr	Jarvis	144	Slc'mb	1860	Job, Bros.	Drtm'th	Liv.	12		99.8	22.5	12
	28157	F&YM.76 overptl.B.		ptN Klsn, Drp & Srps 71 srp.pt9yrsMat.76	Evans	1mo		HT. Shl. 76		8	9,80			
1882	M-486	Sr	GJParnell	136	Slc'mb	1860	Job, Bros.	Drtm'th	Liv.	12	Stranded	99.8	22.5	12
	28157	F&YM.76 overptl.B.		ptN Klsn, Drp & Srps 71 srp.pt9yrsMat.76	Evans	1mo		HT. Shl. 76		C8	9,80			

A.108 *M.A. Wilkinson*: Biography Table (Table by the Author, Data taken from the Lloyd's Register Foundation Heritage and Education Centre)

Year	No.	Rig	Master	Tonnage	Built	Year	Owner	Port Belonging To	Survey Port. Intended	No. Years First Assigned	Character	Hull Dimensions		
1880	M-3	Sr	T.Kelly	95	Appledore	1879	R.Wilkinson&Co	Bidefd	Bid.	14	A1	82.6	21.2	9.8
		CF, Salted	K.Screech		Cock	10&12yrsMat		Plym'th	Lon. A&CP		12,80			
1881	M-3	Sr	K.Screech	95	Appledore	1879	R.Wilkinson&Co	Bidefd	Lon	14	A1	82.6	21.2	9.8
		CF, Salted	Skinner		Cock	10&12yrsMat	J.Parson	Plym'th	A&CP		12			
1882	M-3	Sr	Skinner	95	Appledore	1879	J.Parson	Plym'th	Lon	14	A1	82.6	21.2	9.8
		CF	Salted		Cock	10&12yrsMat			Bid. A&CP		8,82			
1883	M-3	Sr	Skinner	95	Appledore	1879	J.Parson	Plym'th	Bid.	14	A1	82.6	21.2	9.8

		CF	Salted		Cock	10&12yrsMat			A&CP		8,82			
1884	M-3	Sr	Skinner	95	Appledore	1879	J.Parson	Plym'th	Bid.	14	A1	82.6	21.2	9.8
		CF	Salted		Cock	10&12yrsMat			A&CP		4,84			
1885	M-2	Sr	Skinner	95	Appledore	1879	J.Parson	Plym'th	Ply	14	A1	82.6	21.2	9.8
		CF	Salted		Cock	10&12yrsMat			A&CP		4,84			
1886	M-6	Sr		86	Appledore	1879	J.Parson	Plym'th				82.6	21.2	9.8
					Cock									
1887	M-6	Sr	Skinner	86	Appledore	1879	J.Parson	Plym'th				82.6	21.2	9.8
					Cock									
1888	M-1	Sr	Skinner	86	Appledore	1879	J.Parson	Plym'th	Ply	14		82.6	21.2	9.8
		CF	Salted		Cock	10&12yrsMat			A&CP					
1889	M-1	Sr	Skinner	86	Appledore	1879	J.Parson	Plym'th	Ply	14		82.6	21.2	9.8
		CF	Salted		Cock	10&12yrsMat		HT.Ply86	A&CP					
1890	M-5	Sr	Skinner	86	Appledore	1879	J.Parson	Plym'th				82.6	21.2	9.8
					Cock									
1891														
1892	M-4	Sr	Skinner	86	Appledore	1879	J.Parson	Plym'th	Ply		A1	82.6	21.2	9.8
		CF	Salted		Cock	10&12yrsMat		H.T.Ply86	A&CP		3,92			
1893	M-4	Sr	Skinner	86	Appledore	1879	J.Parson	Plym'th	Ply		A1	82.6	21.2	9.8
		CF	Salted		Cock	10&12yrsMat		H.T.Ply86	A&CP		3,92			
1894	M-4	Sr	Skinner	86	Appledore	1879	J.Parson	Plym'th	Ply	14	A1	82.6	21.2	9.8
		CF	Salted		Cock	10&12yrsMat	ND93	Cont.7,93,Apl.	Apl. A&CP		3,92			
1895	M-3	Sr	D.Marks	95	Appledore	1879	J.Parson	Plym'th	Apl.	14		82.6	21.2	9.8
MISSING SINCE 11,95		CF	Salted		Cock	10&12yrsMat	ND93	Cont.7,93,Apl.	A&CP		9,93			

Appendix A

A.109 *Naiad*: Biography Table (Table by the Author, Data taken from the Lloyd's Register Foundation Heritage and Education Centre)

Year	No.	Rig	Master	Tonnage	Built	Year	Owner	Port Belonging To	Survey Port. Intended	No. Years First Assigned	Character
1838	N-8 Naiade	Sr	S.Hayes	122	Stnhse	1837 12mo	Hayes & c	Falm'th	Ply.	12	A1 1
1839	N-4 Naiade	Sr C.37	S.Hayes	122	Stnhse	1837 12mo	Hayes & c	Falm'th	Ply.	12	A1 38
1840	N-5 Naiade	Sr C.37	S.Hayes	122	Stnhse	1837 12mo	Hayes & c	Falm'th	Ply.	12	A1 38
1841	N-5 Naiade	Sr C.37	S.Hayes	122	Stnhse	1837 12mo	Hayes & c	Falm'th	Ply.	12	A1 38
1842	N-7 Naiade	Sr C.37	S.Hayes	122	Stnhse	1837 12mo	Hayes & c	Falm'th	Ply.	12	A1 38
1843	N-7 Naiade	Sr C.41	S.Hayes	122	Stnhse	1837 12mo	Hayes & c	Falm'th	Ply. Liv. Cnstnpl	12	A1 8
1844	N-7 Naiad	Sr C.41	S.Hayes	122	Stnhse	1837 12mo	Hayes & c	Falm'th	Liv. Cnstnpl	12	A1 43
1845	N-7	Sr C.41	S.Hayes	122	Stnhse	1837 12mo	Hayes & c	Falm'th	Liv. Cnstnpl	12	A1 43
1846	N-7	Sr C.41	S.Hayes	122	Stnhse	1837 12mo	Hayes & c	Falm'th	Liv. Cnstnpl	12	A1 43
1847	N-7	Sr C.41	S.Hayes	122	Stnhse	1837 12mo	Hayes & c	Falm'th	Liv. Cnstnpl	12	A1 43
1848	N-4	Sr YM.45	W. Rogers Hill	122	Stnhse	1837	G. Hill	Falm'th	Liv. Cnstnpl Lon. Palermo	12	A1 9
1849	N-6	Sr YM.45	Hill	122	Stnhse	1837	G. Hill&c	Falm'th	Lon. Palermo	12	A1 48

1850	N-6	Sr	Hill	122	Stnhse	1837	G. Hill&c	Falm'th	Lon. Palermo	12	A1			
		YM.50									Fal. Cont.49	4	5	
1851	N-4	Sr	Hill	122	Stnhse	1837	G. Hill&c	Falm'th	Fal.	12	A1			
		YM.50									Cont.49	4	50	
1852	N-4	Sr	Hill	122	Stnhse	1837	G. Hill&c	Falm'th	Fal.	12	A1			
		YM.50									Cont.49	4	50	
1853	N-4	Sr	Hill	122	Stnhse	1837	G. Hill&c	Falm'th	Fal.	12	A1			
		YM.50									Cont.49	4	50	
1854	N-4	Sr	T. Vigurs	122	Stnhse	1837	G. Hill&c	Falm'th	Fal.	12	A1			
		YM.53									Rest. 53	8	53	
1855	N-4	Sr	T. Vigurs	122	Stnhse	1837	G. Hill&c	Falm'th	Fal.	12	A1			
		YM.53									Rest. 53	8	53	
1856	N-7	Sr	T. Vigurs	122	Stnhse	1837	G. Hill&c	Falm'th	Fal.	12	A1			
		YM.53									Rest. 53	8	53	
1857	N-7	Sr	T. Vigurs	122	Stnhse	1837	G. Hill&c	Falm'th	Fal.	12	A1			
		YM.53									Rest. 53	8	53	
1858	N-6	Sr	T. Vigurs	122	Stnhse	1837	G. Hill&c	Falm'th	Fal.	12				
		YM.53									Rest. 53	8	53	
1859	N-7	Sr	S. Saul	122	Stnhse	1837	G. Hill&c	Falm'th	Fal. Coaster	12	A1			
		YM.53									Rest. 53	8	4	
1860	N-6	Sr	S. Saul	122	Stnhse	1837	G. Hill&c	Falm'th	Fal. Coaster	12	A1			
		YM.53									Rest. 53	8	59	
1861	N-8	Sr	S.Saul	122	Stnhse	1837	Saul&Co	Falm'th	Fal. Coaster	12	A1			
											Rest. 53	8	59	
1862	N-8	Sr	S.Saul	122	Stnhse	1837	Saul&Co	Falm'th	Fal. Coaster	12				
											Rest. 53	8	59	
1863	N-8	Sr	S.Saul	122	Stnhse	1837	Saul&Co	Falm'th	Fal. Coaster	12		76.9	18.6	12.4
											Rest. 53	8	59	
1864	N-7	Sr	S.Saul	122	Stnhse	1837	Saul&Co	Falm'th	Fal. Coaster	12		76.9	18.6	12.4

Appendix A

					Srprs 59				Rest. 53	8	59			
1865	N-10	Sr	S.Saul	122	Stnhse	1837	Saul&Co	Falm'th	Fal. Coaster	12		76.9	18.6	12.4
					Srprs 59				Rest. 53	8	59			
1866	N-12	Sr	S.Saul	122	Stnhse	1837	Saul&Co	Falm'th	Fal. Coaster	12		76.9	18.6	12.4
					Srprs 59				Rest. 53	8	59			

A.110 *Nairnshire*: Biography Table (Table by the Author, Data taken from the Lloyd's Register Foundation Heritage and Education Centre)

Year	No.	Rig	Master	Tonnage	Built	Year	Owner	Port Belonging To	Survey Port. Intended	No. Years First Assigned	Character	Hull Dimensions		
1876	N-12	Sr	J. Shaw	99	Inverness	1875	H.Mackintosh	Inverness	Inv.	10	A1	85.2	21	10.4
		CF	Salted		Stewart	9mo		HT.Inv.81	A&CP		9,75			
1877	N-18	Sr	J. Shaw	99	Inverness	1875	H.Mackintosh	Inverness	Inv.	10	A1	85.2	21	10.4
		CF, Salted	R. Clark		Stewart	9mo		HT.Inv.81	A&CP		2,78			
1878	N-18	Sr	R. Clark	99	Inverness	1875	H.Mackintosh	Inverness	Bel.	10	A1	85.2	21	10.4
		CF	Salted		Stewart	9mo		HT.Inv.81	A&CP		2,78			
1879	N-15	Sr	R. Clark	99	Inverness	1875	H.Mackintosh	Inverness	Bel.	10	A1	85.2	21	10.4
		CF	Salted		Stewart	9mo		HT.Inv.81	A&CP		2,78			
1880	N-15	Sr	R. Clark	99	Inverness	1875	H.Mackintosh	Inverness	Bel.	10	A1	85.2	21	10.4
		CF	Salted		Stewart	9mo		HT.Inv.81	Inv. A&CP		5,81			
1881	N-12	Sr	R. Clark	99	Inverness	1875	H.Mackintosh	Inverness	Bel.	10		85.2	21	10.4
		CF, Salted	J.Shaw		Stewart	9mo		HT.Inv.81	A&CP					
1882	N-12	Sr	J.Shaw	89	Inverness	1875	H.Mackintosh	Inverness	Inv	10	A1	85.2	21	10.4
		CF	Salted		Stewart	9mo		HT.Inv.81	A&CP		5,81			
1883	N-13	Sr	J.Shaw	89	Inverness	1875	H.Mackintosh	Inverness	Nwc.	10		85.2	21	10.4
		CF	Salted		Stewart	9mo		HT.Inv.81	A&CP					

1884	N-14	Sr	J.Shaw	89	Inverness	1875	H.Mackintosh	Inverness	Nwc.	10	A1	85.2	21	10.4
		F&YM.4,84CF	Salted		Stewart	9mo		HT.Inv.81	A&CP		4,84			
1885	N-14	Sr	J.Shaw	89	Inverness	1875	H.Mackintosh	Inverness	Nwc.	10	A1	85.2	21	10.4
		F&YM.4,84CF	Salted		Stewart	9mo		Cont. Nwc.Sep85	A&CP		8,85			
1886	N-32	Sr		99	Inverness	1875	H.Mackintosh	Inverness				85.2	21	10.4
					Stewart									
1887	N-32	Sr	Farquhar	99	Inverness	1875	H.Mackintosh	Inverness				85.2	21	10.4
					Stewart									
1888	N-11	Sr	Farquhar	99	Inverness	1875	H.Mackintosh	Inverness	Nwc	10	A1	85.2	21	10.4
		F&YM4,84CF	Salted		Stewart	9mo		Cont. Nwc.Sep85	A&CP	3	8,85			
1889	N-14	Sr	Farquhar	99	Inverness	1875	H.Mackintosh	Inverness	Nwc	10		85.2	21	10.4
		F&YM4,84CF	Salted		Stewart	9mo			A&CP	C3	8,85			
1890	Not in Record													
1891	No Book													
1892	N-28	Sr	Farquhar	110	Inverness	1875	H.Mackintosh	Inverness	Nwc	10		85.2	21	10.4
		CF	Salted		Stewart	9mo			A&CP	C3	8,85			
1893	N-28	Sr	Farquhar	110	Inverness	1875	H.Mackintosh	Inverness	Nwc	10		85.2	21	10.4
		CF	Salted		Stewart	9mo			A&CP	C3	8,85			
1894	N-30	Sr	Farquhar	110	Inverness	1875	H.Mackintosh	Inverness	Nwc	10		85.2	21	10.4
		CF	Salted		Stewart	9mo			A&CP	C3	8,85			
1895	N-30	Sr	Farquhar	110	Inverness	1875	H.Mackintosh	Inverness	Nwc	10		85.2	21	10.4
		CF	Salted		Stewart	9mo			A&CP	C3	8,85			

Appendix A

A.111 *Nancy*: Biography Table (Table by the Author, Data taken from the Lloyd's Register Foundation Heritage and Education Centre)

Year	No.	Rig	Master	Tonnage	Built	Year	Owner	Loaded Draught	Survey Port. Intended	Character
1809	N-18	Sr	J. Askew	73 SD	Whtvn	05	Askew & Co	9	LiCoastr	A1 4
1810	N-11	Sr	J. Askew	73 SD	Whtvn	05	Askew & Co	9	LiCoastr	A1 08
1811	N-9	Sr	J. Askew	73 SDB	Whtvn	05	Askew & Co	9	Li Coast.	E1 08
1812	N-13	Sr	J. Askew	73 SDB	Whtvn	1805	Askew & Co	9	LiCoastr	A1 1810
1813	N-13	Sr	J. Askew	73 SDB	Whtvn	1805	Askew & Co	9	LiCoastr	A1 1810
1814	N-13	Sr	J. Askew	73 SDB	Whtvn	1805	Askew & Co	9	Li Coastr	A1 1810
1815	Page Missing from Scan									
1816	N-81	Sr	J. Willis	73 SD	Whtvn	1805	Willis	9	Li Wtrfd	A1 1
1817	No Register									
1818	N-81	Sr	J. Willis	73 SD	Whtvn	1805	Willis	9	Li Wtrfd	A1 1815
1819	N-79	Sr	J. Willis	73 SD	Whtvn	1805	Willis	9	Li Wtrfd	A1 1815
1820	N-74	Sr	J. Willis	78 SD	Whtvn	1805	Willis	9	Li Wtrfd	A1 1815

1821	N-69	Sr	J. Willis	78 SD	Whtvn	1805	Willis	9	Li Wtrfd	A1 1815
1822	N-66	Sr	J. Willis	78 SD	Whtvn	1805	Willis	9	Li Wtrfd	A1 15

A.112 *Nanteos*: Biography Table (Table by the Author, Data taken from the Lloyd's Register Foundation Heritage and Education Centre)

Year	No.	Rig	Master	Tonnage	Built	Year	Owner	Port Belonging To	Survey Port. Intended	No. Years First Assigned	Character
1840	N-26	Sr ptl.B.	T.Griffiths	78 67	Abryst	1840	Jones&C	Abryst	Abs. Coast'r	12 8	A1 5
1841	N-28	Sr ptl.B.	T.Griffiths	78 67	Abryst	1840	Jones&C	Abryst	Abs. Coast'r	12 8	A1 40
1842	N-36	Sr ptl.B.	T.Griffiths	78 67	Abryst	1840	Jones&C	Abryst	Abs. Coast'r Liv. Havre	12 8	A1 40
1843	N-37	Sr ptl.B.	T.Griffiths	78 67	Abryst	1840	Jones&C	Abryst	Abs. Coast'r Liv. Havre	12	A1 5
1844	N-39	Sr ptl.B.	T.Griffiths	78 67	Abryst	1840	Jones&C	Abryst	Liv. Havre	12	A1 43
1845	N-35	Sr ptl.B.	T.Griffiths	78 67	Abryst	1840	Jones&C	Abryst	Liv. Havre	12	A1 43
1846	N-35	Sr ptl.B.	T.Griffiths	78 67	Abryst	1840	Jones&C	Abryst	Liv. Havre	12	A1 43
1847	N-32	Sr ptl.B.	T.Griffiths	78 67	Abryst	1840	Jones&C	Abryst	Liv. Havre	12	A1 43

Appendix A

1848	N-28	Sr	T.Griffiths	78	Abryst Srprs 47	1840	Jones&C	Abryst	Abs. Coaster	12	A1
		ptl.B.		67							47
1849	N-28	Sr	T.Griffiths	78	Abryst Srprs 47	1840	Jones&C	Abryst	Abs. Coaster	12	A1
		ptl.B.		67							47
1850	N-26	Sr	T.Griffiths	78	Abryst Srprs 47	1840	Jones&C	Abryst	Abs. Coaster	12	A1
		ptl.B.		67						Drpd&Srprs 51	Cff. Coaster
1851	N-24	Sr	T.Griffiths	78	Abryst Srprs 47	1840	Jones&C	Abryst	Abs. Coaster	12	A1
		ptl.B.		67						Drpd&Srprs 51	Cff. Coaster
1852	N-22	Sr	T.Griffiths	78	Abryst	1840	Jones&C	Abryst	Cff. Coaster	12	A1
		ptl.B.		67						Drpd&Srprs 51	Cont. 52
1853	N-23	Sr	T.Griffiths	78	Abryst	1840	Jones&C	Abryst	Cff. Coaster	12	A1
		ptl.B.		67						Drpd&Srprs 51	Cont. 52
1854	N-24	Sr	T.Griffiths	78	Abryst	1840	Jones&C	Abryst	Cff. Coaster	12	A1
		ptl.B.		67						Drpd&Srprs 51	Cont. 52
1855	N-25	Sr	T.Griffiths	78	Abryst	1840	Jones&C	Abryst	Cff. Coaster	12	A1
		ptl.B.		67						Drpd&Srprs 51	Cont. 52
1856	N-25	Sr	T.Griffiths	78	Abryst	1840	Jones&C	Abryst	Cff. Coaster	12	A1
		ptl.B.		67						Drpd&Srprs 51	Cont. 52
1857	N-23	Sr	T.Griffiths	78	Abryst	1840	Jones&C	Abryst	Cff. Coaster	12	
		ptl.B.		67						Drpd&Srprs 51	Cont. 52
1858	N-23	Sr	L. Edwards	78	Abryst	1840	Jones&C	Abryst	Abs. Coaster	12	A1
		ptl.B.		67						Drpd&Srprs 51	Rest. 58
1859	N-25	Sr	L. Edwards	78	Abryst	1840	Jones&C	Abryst	Abs. Coaster	12	A1
		ptl.B.		67						Drpd&Srprs 51	Rest. 58
1860	N-26	Sr	L. Edwards	78	Abryst	1840	Rowlands	Abryst	Abs. Coast'r	12	A1
		ptl.B.		67							Rest. 58

1861	N-26	Sr	L. Edwards	78	Abryst	1840	Rowlands	Abryst	Abs. Coast'r	12	A1			
		ptl.B.		67					Rest. 58	8				
1862	N-26	Sr	L. Edwards	78	Abryst	1840	Rowlands	Abryst	Abs. Coast'r	12	A1	Hull Dimensions		
		ptl.B.		67					Rest. 58	8				
1863	N-25	Sr	L. Edwards	78	Abryst	1840	Rowlands	Abryst	Abs. Coast'r	12	A1	56.7	16.1	9.4
		ptl.B.		67					Rest. 58	8		3,61		
1864	N-23	Sr	L. Edwards	78	Abryst	1840	Rowlands	Abryst	Abs. Coast'r	12	A1	56.7	16.1	9.4
		ptl.B.		67					Rest. 58	8		3,61		
1865	N-25	Sr	L. Edwards	78	Abryst	1840	Rowlands	Abryst	Abs. Coast'r	12	A1	56.7	16.1	9.4
		ptl.B.		67					Rest. 58	8		3,61		
1866	N-24	Sr	L. Edwards	78	Abryst	1840	Rowlands	Abryst	Abs. Coast'r	12	A1	56.7	16.1	9.4
		ptl.B.		67					Rest. 58	8		3,61		
1867	N-23	Sr	L. Edwards	78	Abryst	1840	Rowlands	Abryst	Abs. Coast'r	12	A1	56.7	16.1	9.4
		ptl.B.		67					Rest. 58-8yrs	Cont. 66		5	4,67	
1868	N-23	Sr	L. Edwards	78	Abryst Srprs	1840	Rowlands	Abryst	Abs. Coast'r	12	A1	56.7	16.1	9.4
		ptl.B.		67					67	Rest. 58-8yrs		Cont. 66	5	4,67
1869	N-21	Sr	J. Thomas	78	Abryst Srprs	1840	Rowlands	Abryst	Abs. Coast'r	12	A1	56.7	16.1	9.4
		ptl.B.		67					67	Rest. 58-8yrs		Cont. 66	5	4,67
1870	N-15	Sr	J. Thomas	78	Abryst Srprs	1840	Rowlands	Abryst	Abs. Coast'r	12	A1	56.7	16.1	9.4
		ptl.B.		67					67	Rest. 58-8yrs		Cont. 66	5	4,67
1871	N-15	Sr	J. Thomas	78	Abryst Srprs	1840	Rowlands	Abryst	Abs. Coast'r	12	A1	56.7	16.1	9.4
		ptl.B.		67					67	Rest. 58-8yrs		Cont. 66	5	1,7
1872	N-14	Sr	J. Thomas	78	Abryst Srprs	1840	Rowlands	Abryst	Abs. Coast'r	12	A1	56.7	16.1	9.4
		13911 ptl.B.		67					67	Rest. Abs. 73- 8yrs		5	1,7	
1873	N-18	Sr	J. Thomas	78	Abryst	1840	Rowlands	Abryst	Abs. Coast'r	12	A1	56.7	16.1	9.4

Appendix A

	13911	ptl.B.		67	Srprs 67				Rest. Abs. 73-	8	1,78			
1874	N-25	Sr	J. Thomas	78	Abryst Srprs 67	1840	Watkins&Co	Abryst	Abs. Coast'r	12	A1	56.7	16.1	9.4
	13911	ptl.B.		67	Srprs 67				Rest. Abs. 73-	8	1,78			
1875	N-25	Sr	J. Thomas	78	Abryst Srprs 67	1840	Watkins&Co	Abryst	Abs. Coast'r	12	A1	56.7	16.1	9.4
	13911	ptl.B.		67	Srprs 67				Rest. Abs. 73-	8	1,78			
1876	N-25	Sr	J. Thomas	67	Abryst Srprs 67	1840	Watkins&Co	Abryst	Abs. Coast'r	12	A1	56.7	16.1	9.4
	13911	ptl.B.		67	Srprs 67			HT Abs 77	Rest. Abs. 73-	8	1,78			
1877	N-28	Sr	J. Thomas	67	Abryst	1840	Watkins&Co	Abryst	Abs. Coast'r	12		56.7	16.1	9.4
	13911	ptl.B.		67				HT Abs 77	Rest. Abs. 73-	8				
1878	N-30	Sr	J. Thomas	67	Abryst	1840	Watkins&Co	Abryst	Abs. Coast'r	12	A1	56.7	16.1	9.4
	13911	ptl.B.		67				HT Abs 77	Rest. Abs. 73-	8	3,77			
1879	N-30	Sr	J. Thomas	67	Abryst	1840	Watkins&Co	Abryst	Abs. Coast'r	12		56.7	16.1	9.4
	13911	ptl.B.		67				HT Abs 77	Rest. Abs. 73-	8				
1880	N-30	Sr	J. Thomas G.	67	Abryst	1840	Watkins&Co	Abryst	Abs. Coast'r	12	A1	56.7	16.1	9.4
	13911	ptl.B.	Botwood G.	67				HT Abs 77	Rest. Abs. 73-	8	4,81			
1881	N-28	Sr	Botwood G.	67	Abryst	1840	Watkins&Co	Abryst	Abs.	12	A1	56.7	16.1	9.4
	13911	ptl.B.		67			S.S.Abs.81- 8yrs	HT Abs 77	Rest. Abs. 73-	8	6,81			
1882	N-25	Sr	Botwood G.	67	Abryst P.12ft.	1840	Watkins&Co	Abryst	Abs.	12	A1	56.7	16.1	9.4
	13911	ptl.B.		67	F.9ft.			Rest. Abs. 73-	S.S.Abs.81-8yrs		6,81			

A.113 *Naphtali*: Biography Table (Table by the Author, Data taken from the Lloyd's Register Foundation Heritage and Education Centre)

Year	No.	Rig	Master	Tonnage	Built	Year	Owner	Port Belonging To	Survey Port. Intended	No. Years First Assigned	Character
1843	N-39	Sr	H.Thomas	102	Newquay	1842	Thomas&Co	Cardigan	Lon.Coaster	10	A1
		IB							Car.Coaster		4
1844	N-36	Sr	H.Thomas	102	Newquay	1842	Thomas&Co	Cardigan	Lon.Coaster	10	A1
		IB							Car.Coaster		43
1845	N-36	Sr	H.Thomas	102	Newquay	1842	Thomas&Co	Cardigan	Lon.Coaster	10	A1
		IB							Car.Coaster		43
1846	N-36	Sr	H.Thomas	102	Newquay	1842	Thomas&Co	Cardigan	Lon.Coaster	10	A1
		IB							Car.Coaster		43
1847	N-36	Sr	H.Thomas	102	Newquay	1842	Thomas&Co	Cardigan	Car.Coaster	10	A1
		IB									5
1848	N-32	Sr	H.Thomas	102	Newquay	1842	Thomas&Co	Cardigan	Car.Coaster	10	A1
		IB									47
1849	N-33	Sr	H.Thomas	102	Newquay	1842	Thomas&Co	Cardigan	Car.Coaster	10	A1
		IB									47
1850	N-32	Sr	H.Thomas	102	Newquay	1842	Thomas&Co	Cardigan	Car.Coaster	10	A1
		IB									47
1851	N-30	Sr	H.Thomas	102	Newquay	1842	Thomas&Co	Cardigan	Car.Coaster	10	A1
		IB									47
1852	N-27	Sr	H.Thomas	102	Newquay	1842	Thomas&Co	Cardigan	Car.Coaster	10	A1
		IB									47
1853							Not in Register				
1854	N-29	Sr	Evans	102	Newquay	1842	Thomas&Co	Cardigan		10	AE1
		IB									Srprs53

Appendix A

1855	N-27	Sr IB	Evans	102	Newquay Srprs53	1842	Thomas&Co	Cardigan		10	AE1 2			
1856	N-27	Sr IB	P.Thomas	102	Newquay Srprs53	1842	Thomas&Co	Cardigan	Car.Coaster S.S.53	10	AE1 55			
1857	N-27	Sr IB	P.Thomas	102	Newquay Srprs53	1842	Thomas&Co	Cardigan	Car.Coaster S.S.53	10	AE1			
1858	N-27	Sr IB	E.Thomas	102	Newquay Srprs53&57, Drp.57	1842	Thomas&Co	Cardigan	Car.Coaster s.s.57	10	AE1 57			
1859	N-29	Sr IB	E.Thomas	102	Newquay Srprs57, Drp.57	1842	Thomas&Co	Cardigan	Car.Coaster s.s.57	10	AE1 5			
1860	N-30	Sr IB	E.Thomas	102	Newquay Srprs57, Drp.57	1842	Thomas&Co	Cardigan	Car.Coaster s.s.57	10	AE1 59			
1861	N-31	Sr IB	E.Thomas	102	Newquay Srprs57, Drp.57, Nklsn&Srprs61	1842	Thomas&Co	Cardigan	Npt.Coaster s.s.57	10	AE1			
1862	N-30	Sr IB	E.Thomas	102	Newquay Srprs57, Drp.57, Nklsn&Srprs61	1842	Thomas&Co	Cardigan	Npt.Coaster	10	AE1 4,62	Hull Dimensions		
1863	N-30	Sr IB	E.Thomas J.Jones	102	Newquay	1842	Thomas&Co Rest.64-8	Cardigan Newquay	Car.Coaster	10		62.2	17.3	10
1864	N-31	Sr IB	J.Jones	102	Newquay	1842	Thomas&Co	Newquay Rest.64-8	Car.Coaster	10 8	A1 1,64	62.2	17.3	10
1865	N-34	Sr IB	J.Jones	102	Newquay	1842	Thomas&Co	Newquay Rest.64-8	Liv.Coaster	10 8		62.2	17.3	10
1866	N-34	Sr IB	J.Jones	102	Newquay	1842	Thomas&Co	Newquay Rest.64-8	Liv.Coaster	10 8	A1 1,64	62.2	17.3	10
1867	N-34	Sr IB	J.Jones	102	Newquay	1842	Thomas&Co	Newquay Rest.64-8	Liv.Coaster	10 8		62.2	17.3	10
1868	N-33	Sr IB	J.Jones	102	Newquay	1842	Thomas&Co	Newquay Rest.64-8	Liv.Coaster	10 8	A1 7,67	62.2	17.3	10
1869	N-35	Sr	J.Jones	102	Newquay	1842	Thomas&Co	Newquay	Liv.Coaster	10	A1	62.2	17.3	10

		IB						Rest.64-8		8		7,67			
1870	N-28	Sr	J.Jones	102	Newquay	1842	Thomas&Co	Newquy	Liv.Coaster	10		A1	62.2	17.3	10
		IB						Rest.64-8		8		7,67			
1871	N-28	Sr	J.Jones	102	Newquay	1842	Thomas&Co	Newquy	Liv.Coaster	10		A1	62.2	17.3	10
		IB						Rest.64-8		8		7,67			
1872								Not in Register							
1873	N-37	Sr	J.Jones	102	Newquay	1842	Thomas&Co	Newquy	Nqy	10		A1	62.2	17.3	10
		IB			srp.72			Rest.64-8	Cont. Nqy. 72	5		7,72			
1874	N-36	Sr	J.Jones	102	Newquay	1842	Thomas&Co	Newquy	Nqy	10		A1	62.2	17.3	10
		IB			srp.72			Rest.64-8	Cont. Nqy. 72	5		7,72			
1875	N-36	Sr	J.Jones	83	Newquay	1842	Thomas&Co	Newquy	Nqy	10		A1	62.2	17.3	10
		IB			srp.72			Rest.64-8	Cont. Nqy. 72	5		7,72			
1876	N-36	Sr	J.Jones	83	Newquay	1842	M.Evans	Cardigan	Bel.	10		A	62.2	17.3	10
		IB			srp.72			Rest.64-8	Cont. Nqy. 72	5		7			
1877	N-37	Sr	J.Jones	83	Newquay	1842	M.Evans	Cardigan	Bel.	10			62.2	17.3	10
		IB			srp.72			Rest.64-8	S.S.Nqy77	5					
1878	N-38	Sr	J.Jones	83	Newquay	1842	M.Evans	Cardigan	Bel.	10		A1	62.2	17.3	10
		IB	F.Evans		srp.72			Rest.64-8	S.S.Nqy77	C5		12,78			
1879	N-38	Sr	F.Evans	83	Newquay	1842	M.Evans	Cardigan	Bel.	10			62.2	17.3	10
		IB			srp.72			Rest.64-8	S.S.Nqy77	C5					
1880	N-38	Sr	F.Evans	83	Newquay	1842	M.Evans	Cardigan	Bel.	10		A1	62.2	17.3	10
		IB			srp.72			Rest.64-8	S.S.Nqy77	C5		12,72			
1881	N-32	Sr	F.Evans	83	Newquay	1842	M.Evans	Cardigan	Cff.	10		A1	62.2	17.3	10
		IB			srp.72		F.Evans	Rest.64-8	S.S.Nqy77	C5		10,82			
1882	N-32	Sr	F.Evans	83	Newquay	1842	F.Evans	Cardigan	Cff.	10		A1	62.2	17.3	10
		IB			srp72NKI82		HT.Cff.82	Rest.64-8	S.S.Nqy77	C5		10,82			
1883	N-28	Sr	F.Evans	83	Newquay	1842	F.Evans	Cardigan	Cff.	10		A1	62.2	17.3	10
		IB			srp72NKI82		HT.Cff.82	Rest.64-8	S.S.Nqy77	C5		10,82			

Appendix A

1884	N-34	Sr IB	F.Evans	83	Newquay srp72NKI82	1842	F.Evans HT.Cff.82	Cardigan Rest.64-8	Cff. S.S.Nqy77	10 C5	A1 10,82	62.2	17.3	10
1885	N-34	Sr IB	F.Evans	83	Newquay srp72NKI82	1842	F.Evans	Cardigan Rest.64-8	Cff. HT.Cff.82	10 C5		62.2	17.3	10
1886	N-74	Sr		83	Newquay	1842	F.Evans	Cardigan				62.2	17.3	10

A.114 *Native*: Biography Table (Table by the Author, Data taken from the Lloyd's Register Foundation Heritage and Education Centre)

Year	No.	Rig	Master	Tonnage	Built	Year	Owner	Port Belonging To	Survey Port. Intended	No. Years First Assigned	Character
1834	N-69	Sr	P.Codd	119	W'xfrd	1834	C.Archer	Wxford	Lon.Dublin	10	A1 8
1835	N-74	Sr	P.Codd	119	W'xfrd	1834	C.Archer	Wxford	Lon.Dublin	10	A1 34
1836	N-51	Sr	P.Codd	119	W'xfrd	1834	C.Archer	Wxford	Lon.Dublin	10	A1 34
1837	N-51	Sr	P.Codd	119	W'xfrd	1834	C.Archer	Wxford	Lon.Dublin	10	A1 34
1838	N-53	Sr	P.Codd	119	W'xfrd	1834	C.Archer	Wxford	Lon.Dublin	10	A1 34
1839	N-50	Sr	P.Codd	119	W'xfrd	1834	C.Archer	Wxford	Lon.Dublin	10	A1 34
1840	N-55	Sr	P.Codd	119	W'xfrd	1834	C.Archer	Wxford	Lon.Dublin	10	A1 34
1841	N-52	Sr	P.Codd	119	W'xfrd	1834	C.Archer	Wxford	Lon.Dublin	10	A1 34

1842	N-49	Sr	P.Codd	119	W'xfrd	1834	C.Archer	Wxford	Lon.Dublin	10	A1 34
1843	N-48	Sr	P.Codd	119	W'xfrd	1834	C.Archer	Wxford	Lon.Dublin	10	A1 34

A.115 *Navarin*: Biography Table (Table by the Author, Data taken from the Lloyd's Register Foundation Heritage and Education Centre)

Year	No.	Rig	Master	Tonnage	Built	Year	Owner	Port Belonging To	Survey Port. Intended	No. Years First Assigned	Character
1829	N-88	Sr	Mitchell	102 SD	Abrdn Ok&Fir	1828	Hay	10	Lo.Coast	A1 5	
1830	N-98	Sr	Mitchell	102 SD	Abrdn Ok&Fir	1828	Hay	10	Lo.Coast	A1 28	
1831	N-99	Sr	Mitchell	102 SD	Abrdn Ok&Fir	1828	Hay	10	Lo.Coast	A1 6	
1832	N-92	Sr	Mitchell	102 SD	Abrdn Ok&Fir	1828	Hay	10	Lo.Coast	A1 30	
1833	N-89	Sr	Mitchell	102 SD	Abrdn Ok&Fir	1828	Hay	10	Lo.Coast 2PIC	A1 31	
1834	N-73	Sr	Mitchell	103	Abrdn	1828	Catto&Sn	Aberd'n	Abn.London	6	A1 5
1835	N-73	Sr	Mitchell	103 87	Abrdn	1828	Catto&Sn	Aberd'n	Abn.London Abn.Coast	6	AE1 34
1836	N-73	Sr	Mitchell Noble	103 87	Abrdn	1828	Catto&Sn Noble	Aberd'n Newcast	Abn.Coast Sld.Coast	6	AE1 35
1837	N-73	Sr	Noble	103 87	Abrdn	1828	Noble	Newcast	Sld.Coast	6	AE1 4

Appendix A

1838	N-57	Sr	Noble	103 87	Abrdn	1828	Noble	Newcast	Sld.Coastr	6	AE1 37
1839	N-54	Sr	Noble	103 87	Abrdn	1828	Noble	Newcast	Sld.Coastr	6	AE1 37
1840	N-73	Sr	Noble	103 87	Abrdn	1828	Noble	Newcast	Sld.Coastr	6	37

A.116 *Neptune*: Biography Table (Table by the Author, Data taken from the Lloyd's Register Foundation Heritage and Education Centre)

Year	No.	Rig	Master	Tonnage	Built	Year	Owner	Loaded Draught	Survey Port. Intended	Character
1808	N-167	Sr	Hutchins	56 SD	L.Hmp	23 07	J. Ibbetson	9	Co.Grnsy Lo Galway	I.1 (E.1) 06 (7)
1809	N-188	Sr	Hutchins	56 SD	L.Hmp	85 07	J. Ibbetson	9	CoCoast Lo Galway	I.1 06
1810	N-172	Sr	Hutchins	56 SD	L.Hmp Irp	85 07	J. Ibbetson	9	DuBaltic	F 09
1811	N-176	Sr	Hutchins	61 SD	LHmp Irp	1785 07	J. Ibbetson	9	DuBaltic	E1 1
1812	N-190	Sr	Hutchins	61 SD	LHmp Irp	1785 07	J. Ibbetson	9	DuBaltic	E1 1810
1813	N-200	Sr	Hutchins	61 SD	LHmp Irp.07	1785	J. Ibbeston	9	DuBaltic	E1 1810
1814	N-216	Sr	Hutchins	61 SD	LHmp Irp.07	1785	J. Ibbeston	9	DuBaltic	E1 1810
1815	Page missing from scan									
1816	N-205	Sr	Hutchins	61	LHmp	1785	J. Ibbeston	9	DuBaltic	E1

SD

Irp.07

1810

1817

No Book

A.117 *Oban*: Biography Table (Table by the Author, Data taken from the Lloyd's Register Foundation Heritage and Education Centre)

Year	No.	Rig	Master	Tonnage	Built	Year	Owner	Port Belonging To	Survey Port. Intended	No. Years First Assigned	Character	Hull Dimensions		
1862	O-7 I.B.	Sr	M. Muir	63	SndrInd Gardner	1861 11mo	Craven &	SndrInd	Sld. Coaster	8	A1 11,61			
1863	O-7 I.B.	Sr	W. Muir	63	SndrInd Gardner	1861 11mo	Craven &	SndrInd	Sld. Coaster	8	A1 11,61	61	18	9
1864	O-6 I.B.	Sr	W. Muir	63	SndrInd Gardner	1861 11mo	Craven &	SndrInd	Sld. Coaster	8	A1 11,61	61	18	9
1865	O-6 I.B.	Sr	W. Muir	63	SndrInd Gardner	1861 11mo	Craven &	SndrInd	Sld. Coaster	8	A1 11,61	61	18	9
1866	O-6 I.B.	Sr	W. Muir	63	SndrInd Gardner	1861 11mo	Craven &	SndrInd	Sld. Coaster	8		61	18	9
1867	O-6 I.B.	Sr	Williamsn	63	SndrInd Gardner	1861 11mo	Williamsn	Boston	Bos.	8	A1 8,66	61	18	9
1868	O-4 I.B.	Sr	Williamsn	63	SndrInd Gardner	1861 11mo	Williamsn	Boston	Bos.	8	A1 8,66	61	18	9
1869	O-4 I.B.	Sr	Williamsn	63	SndrInd Gardner	1861 11mo	Williamsn	Boston	Bos.	8	A1 8,66	61	18	9

Appendix A

1870	O-1	Sr	Williamsn	63	Sndrlnd	1861	Williamsn	Boston	Bos.	8		61	18	9
		I.B.			Gardner	11mo					8,66			
1871	O-1	Sr	Williamsn	63	Sndrlnd	1861	Williamsn	Boston	Bos.	8		61	18	9
		I.B.			Gardner	11mo					8,66			
1872	O-1	Sr	Williamsn	63	Sndrlnd	1861	Williamsn	Boston	Bos.	8		61	18	9
	43751	I.B.			Gardner	11mo					8,66			
1873	O-1	Sr	Williamsn	63	Sndrlnd	1861	Williamsn	Boston	Bos.	8		61	18	9
	43751	I.B.			Gardner	11mo					8,66			
1874	O-7	Sr	Williamsn	63	Sndrlnd	1861	Williamsn	Boston	Bos.	8		61	18	9
T.Q.G.P.	43751	I.B.			Gardner	11mo					8,66			
1875	O-9	Sr	Williamsn	53	Sndrlnd	1861	Williamsn	Boston	Bos.	8		61	18	9
T.Q.G.P.	43751	I.B.			Gardner	11mo					8,66			
1876	O-9	Sr	Williamsn	53	Sndrlnd	1861	Williamsn	Boston	Bos.	8		61	18	9
T.Q.G.P.	43751	I.B.			Gardner	11mo					8,66			
1877	O-11	Sr	Williamsn	53	Sndrlnd	1861	Williamsn	Boston	Bos.	8		61	18	9
T.Q.G.P.	43751	I.B.			Gardner	11mo								
1878	O-11	Sr	Williamsn	53	Sndrlnd	1861	Williamsn	Boston	Bos.	8		61	18	9
T.Q.G.P.	43751	I.B.			Gardner	11mo					8,66			
1879	O-11	Sr	Williamsn	53	Sndrlnd	1861	Williamsn	Boston	Bos.	8		61	18	9
T.Q.G.P.	43751	I.B.			Gardner	11mo					8,66			
1880	O-13	Sr	Williamsn	53	Sndrlnd	1861	Williamsn	Boston	Bos.	8		61	18	9
T.Q.G.P.	43751	I.B.			Gardner	11mo					8,66			
1881	O-13	Sr	Williamsn	53	Sndrlnd	1861	Williamsn	Boston	Bos.	8		61	18	9
	43751	I.B.			Gardner	11mo					8,66			

A.118 *Ocean*: Biography Table (Table by the Author, Data taken from the Lloyd's Register Foundation Heritage and Education Centre)

Year	Entry Number	Rig	Master	Tonnage	Built	Year	Owner	Loaded Draught	Survey Port	Rating then Intended Destination	Rating
1821	Not yet in register										
1822	O-50	Sr	Tennant <i>Saunders</i>	101 <i>SD</i>	Dartmouth	1821	J.German	11	Liverpool. Coaster <i>Iron Cable</i>	A1 6	A1 8
1823	O-43	Sr	H.Saunders	101 <i>SD</i>	Dartmouth	1821	J.German	11	Cork. Coaster <i>PIC</i>	A1 2	A1 1
1824	O-39	Sr	H.Saunders	101 <i>SD</i>	Dartmouth	1821	J.German	11	Topsham. Coaster <i>PIC</i>	A1 2	
1825	O-41	Sr	R.Sardon	101 <i>SD</i>	Brixham	1821	J. Jarmand	11 <i>IK</i>	Plymouth. Coaster <i>PIC</i>	A1 5	
1826	O-38	Sr	R.Sardon	101 <i>SDB</i>	Brixham	1821	J. Jarmand	11 <i>IK</i>	Falmouth. Coaster <i>PIC</i>	A1 4	
1827	O-37	Sr	R.Sardon	101 <i>SDB</i>	Brixham	1821	J. Jarmand	11	Plymouth. Coaster <i>PIC</i>	A1 <i>11, 2</i>	
1828	O-40	Sr	R.Sardon	101 <i>SDB</i>	Brixham	1821	J. Jarmand	11	Exeter. Coaster <i>1 PIC 1H</i>	A <i>June</i>	A <i>January</i>
1829	O-41	Sr	R.Sardon <i>Jarmand Upham</i>	101 <i>SDB</i>	Brixham	1821	J. Jarmand	11	Exeter. Coaster <i>1 PIC 1H</i>	A <i>June</i>	A <i>January</i>
1830	O-33	Sr	J.Jarmand <i>T.Hall R.Sardon</i>	101 <i>SDB</i>	Brixham	1821	J. Jarmand	11	Topsham. Coaster <i>1C 1H</i>	A <i>April</i>	A <i>January</i>
1831	O-33	Sr	T.Hall <i>J.Upham Jarmand</i>	101 <i>SDB</i>	Brixham	1821	J. Jarmand	11	Plymouth. Coaster <i>2C 1H</i>	A <i>June</i>	A1 <i>February</i>
1832	O-39	Sr	Jarmond	101 <i>SDB</i>	Brixham	1821	J. Jarmand &	11	Cork. Coaster <i>2C 1H</i>	A1 <i>Sept</i>	A1 <i>June</i>
1833	Page missing from scan										
1834	O-47		Woodgate	100					Port Belonging To Dartmouth		

Appendix A

1835	O-50		Woodgate	100					Dartmouth		
1836	O-45	Sr <i>IB</i>	Woodgate	100	Brixham	1821	Jarmand		Brixham	Plymouth. Coaster	AE1 1835
1837	O-41	Sr <i>IB.</i>	Woodgate	100	Brixham	1821	Jarmand		Brixham	Plymouth. Coasting	AE1 1835
1838	O-18	Sr <i>IB.</i>	D. Elliot	100 85	Brixham	1821	Jarmand		Brixham	Plymouth. Coasting	AE1 1837
1839	O-14	Sr <i>IB.</i>	D. Elliot <i>A. S[aunder]</i>	100 85	Brixham	1821	Jarmand <i>ptND. W. Tsds &Srprs40</i>		Brixham	Dartmouth. Cardiff <i>Dartmouth. Wales</i>	AE1 1838 AE1 4,10
1840	O-33	Sr <i>IB.</i>	A.Saunders	100 85	Brixham	1821	Jarmand <i>ptND. W. Tsds &Srprs40</i>		Brixham	Dartmouth. Wales <i>Drp.40 Dartmouth. Oporto</i>	AE1 12
1841	O-36	Sr <i>IB.</i>	A.Saunders	100 85	Brixham	1821	Jarmand <i>ptND. W. Tsds &Srprs40</i>		Brixham	Dartmouth. Oporto <i>Drp.40 Srprs42 Dartmouth. Newport</i>	AE1 12 AE1 4, 1842
1842	O-33	Sr <i>IB.</i>	A.Saunders	100 85	Brixham	1821	Jarmand <i>ptND. W. Tsds40 Srprs42</i>		Brixham	Dartmouth. Newport	AE1 4
1843	O-33	Sr <i>IB.</i>	A.Saunders	100 85	Brixham	1821	Jarmand <i>ptND. W. Tsds40 Srprs42</i>		Brixham	Dartmouth. Newport <i>Dartmouth. Coaster</i>	AE1 9, 1842
1844	O-34	Sr <i>IB.</i>	A.Saunders	100 85	Brixham	1821	Jarmand <i>ptND. W. Tsds40 Srprs42</i>		Brixham	Dartmouth. Coaster	E1 1843 44
1845	O-28	Sr <i>IB.</i>	A.Saunders	100 85	Brixham	1821	Jarmand <i>ptND. W. Tsds40 Srprs42</i>		Brixham	Dartmouth. Coaster	E1 1844
1846	O-29	Sr <i>IB.</i>	A.Saunders	100 85	Brixham	1821	Jarmand <i>ptND. W. Tsds40 Srprs42</i>		Brixham	Dartmouth. Coaster	E1 1844
1847	O-30	Sr <i>IB.</i>	A.Saunders	100 85	Brixham	1821	Jarmand <i>ptND. W. Tsds40 Srprs42</i>		Brixham	Dartmouth. Coaster	E1 1844
1848	O-34	Sr <i>IB.</i>	A.Saunders	100 85	Brixham	1821	Jarmand <i>ptND. W. Tsds40 Srprs42</i>		Brixham	Dartmouth. Coaster	E1 1844
1849	O-33	Sr <i>IB.</i>	A.Saunders	100 85	Brixham	1821	Jarmand <i>ptND. W. Tsds40 Srprs42</i>		Brixham	Dartmouth. Coaster	E1 1844
1850	O-32	Sr <i>IB.</i>	A.Saunders	100 85	Brixham	1821	Jarmand <i>ptND. W. Tsds40 Srprs42</i>		Brixham	Dartmouth. Coaster	E1 1844
1851	O-13	Sr <i>IB.</i>	T.Blackler	100 85	Brixham	1821	Stevens <i>ptNW,TSds40 ND&Irp.50</i>		Plymouth	Plymouth. Coaster	AE1 5, 1852
1852	O-13	Sr	T.Blackler	100	Brixham	1821	Stevens				

				85							1850
1853	O-12	Sr	T.Blackler	100	Brixham	1821	Stevens	Plymouth	Plymouth. Coaster	AE1	
		IB.		85	<i>ptNW, TSds40</i>		<i>ND&Irp.50</i>	<i>Srprs52</i>			1852
1854	O-13	Sr	T.Blackler	100	Brixham	1821	Stevens	Plymouth	Plymouth. Coaster	AE1	
		IB.		85	<i>ptNW, TSds40</i>		<i>ND&Irp.50</i>	<i>Srprs52</i>			1853
1855	O-14	Sr	T.Blackler	100	Brixham	1821	Stevens				1853
				85							
1856	O-14	Sr	T.Blackler	100	Brixham	1821	Stevens	Plymouth	Plymouth. Coaster	AE1	
		IB.		85	<i>ptNW, TSds40</i>		<i>ND&Irp.50</i>	<i>Srprs52</i>			February
1857	O-12	Sr	T.Blackler	100	Brixham	1821	Stevens	Plymouth	Plymouth. Coaster	AE1	
		IB.		85	<i>ptNW, TSds40</i>		<i>ND&Irp.50</i>	<i>Srprs52</i>			1856
1858	O-11	Sr	T.Blackler	100	Brixham	1821	Stevens				1856
				85							
1859	O-12	Sr	T.Blackler	100	Brixham	1821	Stevens				1856
				85							
1860	O-12	Sr	T.Blackler	100	Brixham	1821	Stevens				1856
				85							
1861	O-11	Sr	T.Blackler	100	Brixham	1821	Stevens				1856
				85							
1862	O-13	Sr	T.Blackler	100	Brixham	1821	Stevens				1856
				85							
1863	O-12	Sr	T.Blackler	100	Brixham	1821	Stevens				1856
				85	<i>Dimensions 65.5 x 19.6 x 11.2</i>						
1864	Absent from register due to loss										

A.119 *Ocean Pet*: Biography Table (Table by the Author, Data taken from the Lloyd's Register Foundation Heritage and Education Centre)

Year	No.	Rig	Master	Tonnage	Built	Year	Owner	Port Belonging To	Survey Port. Intended	No. Years First Assigned	Character	Hull Dimensions		
1877	O-51	Sr	J.LeGrsley	74	Jersey	1876	W.Pickford	Jersey	Jer	12		80.9	20	9.2

Appendix A

		CF	Salted		Picot	9&12yrsMat			A&CP					
1878	O-53	Sr	J.LeGrsley	74	Jersey	1876	W.Pickford	Jersey	Jer	12	A1	80.9	20	9.2
		CF	Salted		Picot	9&12yrsMat		Newport	A&CP					
1879	O-54	Sr	J.LeGrsley	74	Jersey	1876	W.Pickford	Jersey	Jer	12	A1	80.9	20	9.2
		F&YM79CF	Salted		Picot	9&12yrsMat		Newport	Npt. A&CP		5,79			
1880	O-54	Sr	J.LeGrsley	74	Jersey	1876	W.Pickford	Newp'rt	Npt	12	A1	80.9	20	9.2
		F&YM79CF	Salted		Picot	9&12yrsMat			A&CP		5,79			
1881	O-51	Sr	J.LeGrsley	74	Jersey	1876	W.Pickford	Newp'rt	Npt	12	A1	80.9	20	9.2
		F&YM79CF	Salted		Picot	9&12yrsMat			A&CP		5,79			
1882	O-45	Sr	J.LeGrsley	74	Jersey	1876	W.Pickford	Newp'rt	Npt	13		80.9	20	9.2
		F&YM79CF	G.Noel	Salted	Picot	10&12yrsMat		HT.Cff.83	Cff. A&CP		4,83			
1883	O-45	Sr	J.LeGrsley	74	Jersey	1876	W.Pickford	Newp'rt	Npt	12		80.9	20	9.2
		F&YM79CF	Salted		Picot	10&12yrsMat		HT.Cff.83	A&CP		5,72			
1884	O-43	Sr	G.Noel	74	Jersey	1876	W.Pickford	Jersey	Jer	13	A1	80.9	20	9.2
		F&YM79CF	Salted		Picot	10&12yrsMat		HT.Cff.83	Apl.A&CP		3,84			
1885	O-36	Sr	G.Noel	74	Jersey	1876	W.Pickford	Jersey	Jer	13	A1	80.9	20	9.2
		F&YM10,85CF	Salted		Picot	10&12yrsMat		HT.Cff.83	Apl.A&CP		10,85			
1886	O-78	Sr	Noel	74	Jersey	1876	W.Pickford	Jersey				80.9	20	9.2
					Picot									
1887	O-75	Sr	Noel	74	Jersey	1876	W.Pickford	Jersey				80.9	20	9.2
					Picot									
1888	O-36	Sr	G.Noel	74	Jersey	1876	W.Pickford	Jersey	Apl.	13	A1	80.9	20	9.2
		F&YM2,87CF	Salted		Picot	10&12yrsMat		HT.Cff.83	A&CP		2,87			
1889	O-40	Sr	F.H.Cornish	74	Jersey	1876	W.Pickford	Jersey	Apl.	13	A1	80.9	20	9.2
		F&YM2,87CF	Salted		Picot	10&12yrsMat		HT.Cff.83	A&CP		2,87		EXPIRED	
1890	O-62	Sr	Downey	74	Jersey	1876	W.Pickford	Jersey				80.9	20	9.2
					Picot									

A.120 *Ocean Wave*: Biography Table (Table by the Author, Data taken from the Lloyd's Register Foundation Heritage and Education Centre)

Year	No.	Rig	Master	Tonnage	Built	Year	Owner	Port Belonging To	Survey Port. Intended	No. Years First Assigned	Character	Hull Dimensions		
1877	O-70	Sr	M.Ellis	157	Milford	1876	M.Ellis&Co.	Carnarvon	Mil	13	A1	96.8	22.7	12.2
		F.&YM79CF	J.Jones	Salted	Howell	9&12yrsMat			Pmd. A&CP			11,76		
1878	O-72	Sr	M.Ellis	157	Milford	1876	M.Ellis&Co.	Carnarvon	Mil	13	A1	96.8	22.7	12.2
		F.&YM79CF	J.Jones	Salted	Howell	9&12yrsMat			Pmd. A&CP			2,79		
1879	O-72	Sr	J.Jones	157	Milford	1876	M.Ellis&Co.	Carnarvon	Pmd.	13		96.8	22.7	12.2
		F.&YM79CF	Salted		Howell	9&12yrsMat			A&CP					
1880	O-71	Sr	J.Jones	157	Milford	1876	M.Ellis&Co.	Carnarvon	Pmd.	13		96.8	22.7	12.2
		F.&YM79CF	Salted		Howell	9&12yrsMat			A&CP					
1881	O-67	Sr	J.Jones	157	Milford	1876	M.Ellis&Co.	Carnarvon	Pmd.	13		96.8	22.7	12.2
		F.&YM79CF	J.Williams	Salted	Howell	9&12yrsMat			A&CP					
1882	O-60	Sr	J.Williams	157	Milford	1876	M.Ellis&Co.	Carnarvon	Pmd.	14	A1	96.8	22.7	12.2
		F.&YM3,83	Salted		Howell	10&12yrsMat			A&CP			3,83		
1883	O-60	Sr	J.Williams	157	Milford	1876	M.Ellis&Co.	Carnarvon	Pmd.	14	A1	96.8	22.7	12.2
		F.&YM3,83	Salted		Howell	10&12yrsMat		HT.Pmd83	A&CP			3,83		
1884	O-56	Sr	J.Williams	157	Milford	1876	M.Ellis&Co.	Carnarvon	Pmd.	14	A1	96.8	22.7	12.2
		F.&YM3,83	Salted		Howell	10&12yrsMat		HT.Pmd83	A&CP			6,84		
1885	O-57	Sr	J.Williams	157	Milford	1876	M.Ellis&Co.	Carnarvon	Pmd.	14	A1	96.8	22.7	12.2
		F.&YM3,83	Salted		Howell	10&12yrsMat		HT.Pmd83	A&CP			6,84		
1886	O-93	Sr	Cobden	157	Milford	1876	M.Ellis&Co.	Carnarvon				96.8	22.7	12.2
					Howell									
1887	O-90	Sr	Cobden	157	Milford	1876	M.Ellis&Co.	Carnarvon				96.8	22.7	12.2
					Howell									
1888	O-49	Sr	Cobden	157	Milford	1876	M.Ellis&Co.	Carnarvon	Pmd	14		96.8	22.7	12.2
		F.&YM2,86CF	Salted		Howell	10&12yrsMat		HT.Pmd83	A&CP					

Appendix A

1889	O-49	Sr	Cobden	157	Milford	1876	M.Ellis&Co.	Carnarvon	Pmd	14	A1	96.8	22.7	12.2
		F.&YM2,88CF	Salted		Howell		10&12yrsMat		HT.Pmd83		A&CP			
1890	O-77	Sr	Cobden	157	Milford Howell	1876	M.Ellis&Co.	Carnarvon				96.8	22.7	12.2
1891	No Book													
1892	O-70	Sr	J.Williams	167	Milford	1876	M.Ellis&Co.	Carnarvon	Pmd	14	A1	96.8	22.7	12.2
		F.&YM6,91CF	Salted		Howell		10&12yrsMat	Cont. 9,90 Pmd.	HT.Pmd83		A&CP			
1893	O-67	Sr	J.Williams	167	Milford	1876	M.Ellis&Co.	Carnarvon	Pmd	14	A1	96.8	22.7	12.2
		F.&YM6,91CF	Salted		Howell		10&12yrsMat	Cont. 9,90 Pmd.	HT.Pmd83		A&CP			
1894	O-67	Sr	W.Williams	167	Milford	1876	M.Ellis&Co.	Carnarvon	Pmd	14	A1	96.8	22.7	12.2
		F.&YM6,91CF	Salted		Howell		10&12yrsMat	Cont. 9,90 Pmd.	HT.Pmd83		A&CP			
1895	No Book													
1896	O-56	Sr	O.Griffiths	167	Milford	1876	M.Ellis&Co.	Carnarvon	Pmd	14	A1	96.8	22.7	12.2
		F.&YM1,96CF	Salted		Howell		10&12yrsMat	Cont. 9,90 Pmd.	HT.Pmd83		A&CP			
1897 MISSING SINCE 2,97	O-55	Sr	J.Jones	167	Milford	1876	M.Ellis&Co.	Carnarvon	Pmd	14		96.8	22.7	12.2
		F.&YM1,96CF	Salted		Howell		10&12yrsMat	Cont. 9,90 Pmd.	HT.Pmd96		A&CP			
1898 MISSING SINCE 2,97	O-58	Sr	J.Jones	167	Milford	1876	M.Ellis&Co.	Carnarvon	Pmd	14		96.8	22.7	12.2
		F.&YM1,96CF	Salted		Howell		10&12yrsMat	Cont. 9,90 Pmd.	HT.Pmd96		A&CP			

A.121 *Olivia*: Biography Table (Table by the Author, Data taken from the Lloyd's Register Foundation Heritage and Education Centre)

Year	No.	Rig	Master	Tonnage	Built	Year	Owner	Port Belonging To	Survey Port. Intended	No. Years First Assigned	Character	Hull Dimensions		
1861	O-104	Sr ptl.B.	H. Henders'n	146	Sndrlnd Woods	1860 8mo.	J. King Drp. 61	P'tsmth	Sld. Coaster	8	A1 7,61			
1862	O-94	Sr ptl.B.	J. King	146	Sndrlnd Woods	1860 8mo.	J. King Drp. 61	P'tsmth	Sld. Coaster	8	A1 7,61			
1863	O-94	Sr ptl.B.	J. King	146	Sndrlnd Woods	1860 8mo.	J. King Drp. 61	P'tsmth	Sld. Coaster	8	A1 7,61	88	22.5	12
1864	O-98	Sr ptl.B.	J. King	146	Sndrlnd Woods	1860 8mo.	J. King Drp. 61	P'tsmth	Sld. Coaster	8	A1 7,61	88	22.5	12
1865	O-100	Sr ptl.B.	J. King S. Keanard	146	Sndrlnd Woods	1860 8mo.	J. King Drp. 61	P'tsmth	Sld. Coaster	8	A1 7,61	88	22.5	12
1866	O-103	Sr ptl.B.	S. Kennard	146	Sndrlnd Woods	1860 8mo.	J. King Drp. 61	P'tsmth	Sld. Coaster	8	A1 5,65	88	22.5	12
1867	O-106	Sr ptl.B.	S. Kennard	146	Sndrlnd Woods	1860 8mo.	W. King Drp. 61	Emswth	Sld. Coaster	8	A1 5,65	88	22.5	12
1868	O-106	Sr ptl.B.	S. Kennard	146	Sndrlnd Woods	1860 8mo.	W. King Drp. 61	Emswth	Sld. Coaster	8	A1 5,65	88	22.5	12
1869	O-110	Sr ptl.B.	S. Kennard	146	Sndrlnd Woods	1860 8mo.	W. King Drp. 61	Emswth	Sld. Coaster	8	5,65	88	22.5	12
1870	O-119	Sr ptl.B.	S. Kennard	146	Sndrlnd Woods	1860 8mo.	W. King Drp. 61	Emswth	Sld. Coaster	8	5,65	88	22.5	12
1871	O-91	Sr ptl.B.	S. Kennard	146	Sndrlnd Woods	1860 8mo.	W. King Drp. 61	Emswth	Sld. Coaster	8	5,65	88	22.5	12
1872	O-92	Sr ptl.B.	S. Kennard	146	Sndrlnd Woods	1860 8mo.	W. King Drp. 61	Emswth	Sld. Coaster	8	5,65	88	22.5	12

Appendix A

1873	O-92	Sr	S. Kennard	146	Sndrlnd	1860	W. King	Emswth	Sld. Coaster	8		88	22.5	12
	28321	ptl.B.			Woods	8mo.	Drp. 61				5,65			
1874	O-117	Sr	S. Kennard	146	Sndrlnd	1860	W. King	Emswth	Sld.	8		88	22.5	12
P.W.B.C.	28321	ptl.B.			Woods	8mo.	Drp. 61				5,65			
1875	O-124	Sr	S. Kennard	146	Sndrlnd	1860	W. King	Emswth	Sld.	8		88	22.5	12
	28321	ptl.B.			Woods	8mo.	Drp. 61				5,65			
1876	O-134	Sr	S. Kennard	146	Sndrlnd	1860	W. King	Portsmth	Sld.	8		88	22.5	12
	28321	ptl.B.			Woods	8mo.	Drp. 61				5,65			
1877	O-144	Sr	S. Kennard	146	Sndrlnd	1860	W. King	Portsmth	Sld.	8		88	22.5	12
	28321	ptl.B.			Woods	8mo.	Drp. 61				5,65			
1878	O-150	Sr	S. Kennard	146	Sndrlnd	1860	W. King	Portsmth	Sld.	8		88	22.5	12
	28321	ptl.B.			Woods	8mo.	Drp. 61				5,65			
1879	O-151	Sr	S. Kennard	146	Sndrlnd	1860	W. King	Portsmth	Sld.	8		88	22.5	12
	28321	ptl.B.			Woods	8mo.	Drp. 61							
1880	O-150	Sr	S. Kennard	146	Sndrlnd	1860	W. King	Portsmth	Sld.	8		88	22.5	12
P.W.B.C.	28321	ptl.B.			Woods	8mo.	Drp. 61							
1881	O-146	Sr	S. Kennard	146	Sndrlnd	1860	W. King	Portsmth	Sld.	8		88	22.5	12
	28321	ptl.B.			Woods	8mo.	Drp. 61							
1882	O-138	Sr	S. Kennard	146	Sndrlnd	1860	W. King	Portsmth	Sld.	8		88	22.5	12
	28321	ptl.B.			Woods	8mo.	Drp. 61				5,65			
1883	O-139	Sr	S. Kennard	146	Sndrlnd	1860	W. King	Portsmth	Sld.	8		88	22.5	12
	28321	ptl.B.			Woods	8mo.	Drp. 61				5,65			
1884	O-133	Sr	S. Kennard	146	Sndrlnd	1860	T. Smart	Portsmth	Sld.	8		88	22.5	12
	28321	ptl.B.			Woods	8mo.	Drp. 61				5,65			
1885	O-130	Sr	S. Kennard	134	Sndrlnd	1860	T. Smart	Portsmth	Sld.	8		88	22.5	12
	28321	ptl.B.		146	Woods	8mo.	Drp. 61				5,65			
1886	O-264	Sr		134	Sndrlnd	1860	T. Smart	Portsmth				88	22.5	12
	28321	ptl.B.			Woods	8mo.								
1887	O-265	Sr	Kennard	134	Sndrlnd	1860	T. Smart	Portsmth				88	22.5	12

	28321	ptl.B.			Woods									
1888	O-119	Sr	Kennard	134	Sndrlnd	1860	T. Smart	Portsmth	Slid.	8		88	22.5	12
	28321	ptl.B.		146	Woods	8mo.					5,65			
1889	O-122	Sr	Kennard	134	Sndrlnd	1860	T. Smart	Portsmth	Slid.	8		88	22.5	12
	28321	ptl.B.		146	Woods	8mo.					5,65			
1890	O-122	Sr	Kennard	134	Sndrlnd	1860	T. Smart	Portsmth	Slid.			88	22.5	12
	28321	ptl.B.		146	Woods	8mo.								
1891	No Book													
1892	O-220	Sr	Kennard	146	Sndrlnd	1860	T. Smart	Portsmth				88	22.5	12
	28321	ptl.B.			Woods	8mo.					5,65			
1893	O-213	Sr	Kennard	146	Sndrlnd	1860	T. Smart	Portsmth				88	22.5	12
	28321	ptl.B.			Woods	8mo.					5,65			
1894	O-210	Sr	Kennard	146	Sndrlnd	1860	T. Smart	Portsmth				88	22.5	12
	28321	ptl.B.		drp61	Woods	8mo.					5,65			
1895	No Book													
1896	O-171	Sr	Kennard	146	Sndrlnd	1860	Mrs. E. Smart	Portsmth				88	22.5	12
	28321	ptl.B.		drp61	Woods	8mo.					5,65			
1897	O-161	Sr	Kennard	146	Sndrlnd	1860	Mrs. E. Smart	Portsmth				88	22.5	12
	28321	ptl.B.		drp61	Woods	8mo.					5,65			
WRECKED														
1898	O-138	Sr	Kennard	146	Sndrlnd	1860	Mrs. E. Smart	Portsmth				88	22.5	12
	28321	ptl.B.		drp61	Woods	8mo.					5,65			

Appendix A

A.122 *Omnibus*: Biography Table (Table by the Author, Data taken from the Lloyd's Register Foundation Heritage and Education Centre)

Year	No.	Rig	Master	Tonnage	Built	Year	Owner	Port Belonging To	Survey Port. Intended	No. Years First Assigned	Character
1836	O-87	Sr	R.Warner	72	Yrmth	1834	J.Williams	Sw'nsea	Lon. Swans.	9	A1
		I.B.				12mo			Lon.		35
1837	O-81	Sr	R.Warner	72	Yrmth	1834	J.Williams	Sw'nsea	Lon.	9	A1
		I.B.				12mo					1
1838	O-78	Sr	R.Warner	72	Yrmth	1834	J.Williams	Sw'nsea	Lon.	9	A1
		I.B.				12mo					37
1839	O-68	Sr	R.Warner	72	Yrmth	1834	J.Williams	Sw'nsea	Lon.	9	A1
		I.B.				12mo					37
1840	O-75	Sr	R.Warner	72	Yrmth	1834	J.Williams	Sw'nsea	Lon.	9	A1
		I.B.	T.J.Jones	58	NKI&Srprs40	12mo	Vigurs&C,		Bid.Coaster		7
1841	O-75	Sr	T.J.Jones	72	Yrmth	1834	Vigurs&C,	Sw'nsea	Bid.Coaster	9	A1
		I.B.		58	NKI&Srprs40	12mo					40
1842	O-86	Sr	T.J.Jones	72	Yrmth	1834	Vigurs&C,	Sw'nsea	Bid.Coaster	9	A1
		I.B.		58	NKI&Srprs40	12mo					40
1843	O-91	Sr	T.J.Jones	72	Yrmth	1834	Vigurs&C,	Sw'nsea	Bid.Coaster	9	A1
		I.B.		58	NKI&Srprs40	12mo					40
1844	O-87	Sr	T.J.Jones	72	Yrmth	1834	Vigurs&C,	Sw'nsea	Bid.Coaster	9	
		I.B.		58	NKI&Srprs40	12mo					40

AE1

A.123 *Orielton*: Biography Table (Table by the Author, Data taken from the Lloyd's Register Foundation Heritage and Education Centre)

Year	No.	Rig	Master	Tonnage	Built	Year	Owner	Port Belonging To	Survey Port. Intended	No. Years First Assigned	Character
1836	O-118	Sr	Williams	115	Milf'rd	1835	W.Morgan	Milford	Lon.Ireland	9	A1
		I.B.		100							9mo
1837	O-112	Sr	Williams	115	Milf'rd	1835	W.Morgan	Milford	Lon.Ireland	9	A1
		I.B.		100							9mo
1838	O-108	Sr	Williams	115	Milf'rd	1835	W.Morgan	Milford	Lon.Ireland	9	A1
		I.B.		100							9mo
1839	O-97	Sr	Williams	115	Milf'rd	1835	W.Morgan	Milford	Lon.Ireland	9	A1
		I.B.		100							9mo
1840	O-97	Sr	Williams	115	Milf'rd	1835	W.Morgan	Milford	Lon.Ireland	9	A1
		I.B.		100					9mo		Lon.Cardiff
1841	O-106	Sr	Williams	115	Milf'rd	1835	W.Morgan	Milford	Lon.Cardiff	9	A1
		I.B.		100					9mo		
1842	O-119	Sr	Williams	115	Milf'rd	1835	W.Morgan	Milford	Lon.Cardiff	9	A1
		I.B.		100					9mo		Liv. Hambro
1843	O-123	Sr	Williams	115	Milf'rd	1835	W.Morgan	Milford	Liv. Hambro	9	A1
		I.B.		100							
1844	O-116	Sr	Williams	115	Milf'rd	1835	W.Morgan	Milford	Liv. Hambro	9	A1
		I.B.		100							
1845	O-109	Sr	Williams	115	Milf'rd	1835	W.Morgan	Milford	Liv. Hambro	9	A1
		I.B.		100				Cont. 44	Npt. Hambro		3
1846	O-113	Sr	Williams	115	Milf'rd	1835	W.Morgan	Milford	Npt. Hambro	9	A1
		I.B.		100							Cont. 44
1847	O-116	Sr	Williams	115	Milf'rd	1835	W.Morgan	Milford	Npt. Hambro	9	A1
		I.B.		100							Cont. 44

A.124 *Palladium*: Biography Table (Table by the Author, Data taken from the Lloyd's Register Foundation Heritage and Education Centre)

Year	No.	Rig	Master	Tonnage	Built	Year	Owner	Port Belonging To	Survey Port. Intended	No. Years First Assigned	Character	Hull Dimensions		
1862	P-21	Sr	G. Yuill	158	Perth	1861	Duncan &	Perth	Dun.	5	A1			
		I.B.			PthShC.	2mo					5,61			
1863	P-18	Sr	G. Yuill	158	Perth	1861	Duncan &	Perth	Dun.	5	A1	90.7	22.8	12.3
		I.B.			PthShC.	2mo					5,61			
1864	P-23	Sr	G. Yuill	158	Perth	1861	Duncan &	Perth	Dun. Baltic	5	A1	90.7	22.8	12.3
		I.B.			PthShC.	2mo					3,65			
1865	P-24	Bn	J. Norie	158	Perth	1861	Duncan &	Perth	Dun. Baltic	5	A1	90.7	22.8	12.3
		I.B.			PthShC.	2mo					3,65			
1866	P-22	Bn	J. Norie	158	Perth	1861	Duncan &	Perth	Dun. Baltic	5	A1	90.7	22.8	12.3
		I.B.			PthShC.	2mo					3,65			
1867	P-22	Bn	J. Norie	158	Perth	1861	Duncan &	Perth	Dun. Baltic	5		90.7	22.8	12.3
		I.B.			PthShC.	2mo					3,65			
1868	P-26	Bn	J. Norie	158	Perth	1861	Duncan &	Perth	Dun. Baltic	5		90.7	22.8	12.3
		I.B.			PthShC.	2mo					3,65			
1869	P-27	Bn	J. Norie	158	Perth	1861	Duncan &	Perth	Dun. Baltic	5		90.7	22.8	12.3
		I.B.			PthShC.	2mo					3,65			
1870	P-19	Bn	J. Norie	158	Perth	1861	Duncan &	Perth	Dun. Baltic	5		90.7	22.8	12.3
		I.B.			PthShC.	2mo					3,65			

A.125 *Pallas*: Biography Table (Table by the Author, Data taken from the Lloyd's Register Foundation Heritage and Education Centre)

Year	No.	Rig	Master	Tonnage	Built	Year	Owner	Port Belonging To	Survey Port. Intended	No. Years First Assigned	Character
1838	P-28	Sr	C.A.Green	116	Brxhm	1832	Greens	Brixh'm	Drt.	10	A1
		ptl.B.				6mo					34
1839	P-27	Sr	C.A.Green	116	Brxhm	1832	Greens	Brixh'm	Drt.	10	A1
		ptl.B.	H.Wesley	106		6mo			Glr. London		34
1840	P-33	Sr	H.Wesley	116	Brxhm	1832	Greens	Brixh'm	Glr. London	10	A1
		ptl.B.	W.Vinton	106		6mo			Liv. Gibraltar		4
1841	P-37	Sr	W.Vinton	116	Brxhm	1832	Greens	Brixh'm	Liv. Gibraltar	10	A1
		ptl.B.	C. Green	106		6mo			Drt.		2
1842	P-32	Sr	C. Green	116	Brxhm	1832	Greens	Brixh'm	Drt.	10	A1
		ptl.B.	Paddon	106				Lon.	Cont. 42		3
1843	P-36	Sr	Paddon	116	Brxhm	1832	Greens	Brixh'm	Drt. Sndrl'd		E1
		ptl.B.		106							41
1844	P-35	Sr	Paddon	116	Brxhm	1832	Greens	Brixh'm	Drt. Sndrl'd	10	
		ptl.B.		106				Hul. Holland	Cont. 42	3	7
1845	P-30	Sr	Paddon	116	Brxhm	1832	Greens	Brixh'm	Hul. Holland	10	
		ptl.B.	H.Wesley	106	ND. & Srprs46			Drt. Newpt	Cont. 42	3	4
1846	P-30	Sr	H.Wesley	116	Brxhm	1832	Greens	Brixh'm	Drt. Newpt	10	AE1
		ptl.B.	S. Gravells	106	ND. & Srprs46			Drt. Coast	Cont. 42	3	1
1847	P-25	Sr	S. Gravells	116	Brxhm	1832	Greens	Brixh'm	Drt. Coast	10	AE1
		ptl.B.		106	ND. & Srprs46				Cont. 42	3	1
1848	P-20	Sr	S. Gravells	116	Brxhm	1832	Greens	Brixh'm	Drt. Coast	10	AE1

Appendix A

		ptl.B.		106	ND. & Srprs46	Srprs49				C.3	2,39
1849	P-20	Sr	S. Gravells	116	Brxhm	1832	Greens	Brixh'm	Drt. Coast	10	AE1
		ptl.B.		106	ND. 46	Srprs49			S.S.49	C.3	2
1850	P-19	Sr	S. Gravells	116	Brxhm	1832	Greens	Brixh'm	Drt. Coast	10	AE1
		ptl.B.		106	ND. 46	Srprs49			S.S.49	C.3	3,51
1851	P-20	Sr	S. Gravells	116	Brxhm	1832	Greens	Brixh'm	Drt. Coast		AE1
		ptl.B.		106	ND. 46	Srprs49			S.S.49	C.3	5,5
1852	P-21	Sr	S. Gravells	116	Brxhm	1832	Greens	Brixh'm	Drt. Coast	10	AE1
		ptl.B.		106	ND. 46	Srprs49			S.S.49	C.3	5
1853	P-22	Sr	S. Gravells	116	Brxhm	1832	Greens	Brinhm	Drt. Coast	10	AE1
		ptl.B.		106	ND. 46	Srprs49			S.S.49	C.3	5,24
1854	P-27	Sr	J.Wstlake	116	Brxhm	1832	Greens	Brixhm	Nwc. Medit	10	AE1
		ptl.B.		106	ND. 46	Srprs49			S.S.49	C.3	4
1855	P-27	Sr	J.Wstlake	116	Brxhm	1832	Greens	Brixhm	Drt. Cardiff	10	AE1
		ptl.B.		106	ND. 46	Srprs49				C.3	12,4
1856	P-27	Sr	J.Wstlake	116	Brxhm	1832	Greens	Brixhm	Drt. Cardiff	10	
		ptl.B.		106	ND. 46	Srprs49			S.S.54	C.3	
1857	P-30	Sr	J.Wstlake	116	Brxhm	1832	Greens	Brixhm	Drt.	10	AE1
		Z.56ptl.B		106	ND. 46	Srprs49&56			S.S.56	C.3	
1858	P-26	Sr	J.Wstlake	116	Brxhm	1832	Greens	Brixhm	Drt.	10	AE1
		Z.56ptl.B		106	ND. 46	Srprs49&56			S.S.56	C.3	57
1859	P-25	Sr	J.Wstlake	116	Brxhm	1832	Greens	Brixhm	Drt. Holland	10	AE1
		Z.56ptl.B		106	ND. 46	Srprs49&56			S.S.56	C.3	4
1860	P-24	Sr		116	Brxhm	1832	Greens	Brixhm	Drt. Coast	10	AE1
		Z.56ptl.B		106	ND. 46	Srprs49&56			S.S.56	C.3	8
1861	P-21	Sr	Westcott	116	Brxhm	1832	Greens	Brixhm	Drt. Coast	10	AE1
		ptl.B.	J.Westlake	106	ND. 46	Srprs49&56, 62	c.Green		S.S.56	C.3	3,62

1862	P-25	Sr	J.Westlake	116	Brxhm	1832	C.Green	Brixhm	Drt. Coast	10	AE1			
		ptl.B.		106	ND. 46	Srprs49,56&62			S.S.56	C.3	3,62			
1863	P-22	Sr	J.Westlake	116	Brxhm	1832			Drt. Coast	10	AE1	69.1	19.9	11.6
		ptl.B.		106	ND. 46	Srprs49,56&62			S.S.56	C.3	3,62			
1864	P-27	Sr	J.Westlake	116	Brxhm	1832			Drt. Coast	10		69.1	19.9	11.6
		ptl.B.		106	ND. 46	Srprs49,56&62				C.3	3,62			
1865	P-27	Sr	J.Westlake	116	Brxhm	1832			Drt. Coast	10		69.1	19.9	11.6
	WRECKED	ptl.B.		106	ND. 46	Srprs49,56&62				C.3	3,62			

A.126 *Palmyra*: Biography Table (Table by the Author, Data taken from the Lloyd's Register Foundation Heritage and Education Centre)

Year	No.	Rig	Master	Tonnage	Built	Year	Owner	Port Belonging To	Survey Port. Intended	No. Years First Assigned	Character
1835	P-44	Sr	R.Gill	127	Shmtn	1835	Jackson &	Shmptn	Sou. Medit	10	A1 2
		C.35overptl.B.									
1836	P-44	Sr	R.Gill	127	Shmtn	1835	Jackson &	Shmptn	Sou. Medit	10	A1 35
		C.35overptl.B.									
1837	P-38	Sr	R.Gill	127	Shmtn	1835	Jackson &	Shmptn	Sou. Medit	10	A1 35
		C.35overptl.B.									
1838	P-38	Sr	R.Gill	127	Shmtn	1835	Jackson &	Shmptn	Sou. Medit	10	A1 35
		C.35overptl.B.									
1839	P-36	Sr	R.Gill Y.M40	127	Shmtn	1835	Jackson &	Shmptn	Sou. Medit Liv. Meditr	12	A1 35
		C.35overptl.B.									
1840	P-39	Sr	R.Gill	127	Shmtn	1835	R.Gill	Shmptn	Liv. Meditr	12	A1

Appendix A

		Y.M40overptl.B.					Jackson &				3
1841	P-43	Sr	R.Gill	127	Shmtn	1835	Jackson &	Shmptn	Liv. Meditr	12	A1
		Y.M40overptl.B.	C.Chapman						Liv.Maita		8
1842	P-40	Sr	C.Chapman	127	Shmtn	1835	Jackson &	Shmptn	Liv.Malta	12	A1
		Y.M40overptl.B.							Brs.		41
1843	P-41	Sr	C.Chapman	127	Shmtn	1835	Jackson &	Shmptn	Brs.	12	A1
		Y.M40overptl.B.									4
1844	P-41	Sr	C.Chapman	127	Shmtn	1835	Jackson &	Shmptn	Brs.	12	A1
		Y.M40overptl.B.									43
1845	P-34	Sr	C.Chapman	127	Shmtn	1835	Jackson &	Shmptn	Brs.	12	A1
		Y.M40overptl.B.									43
1846	P-36	Sr	C.Chapman	127	Shmtn	1835	Jackson &	Shmptn	Brs.	12	A1
		Y.M40overptl.B.									43
1847	P-35	Sr	C.Chapman	127	Shmtn	1835	Jackson &	Shmptn	Brs.	12	A1
		Y.M40overptl.B.									43
1848	P-31	Sr	J.Foster	127	Shmtn	1835	Lanham&	London	Cff. Medit	12	A1
		Y.M40overptl.B.							Cont.47	4	47
1849	P-31	Sr	J.Foster	127	Shmtn	1835	Lanham&	London	Cff. Medit	12	A1
		Y.M47overptl.B.							Cont.47	4	47
1850	P-29	Sr	J.Foster	127	Shmtn	1835	Lanham&	London	Cff. Medit	12	A1
		ptl.B.			Drp.50	Srprs.51		Lon. Tralee	Cont.47	4	
1851	P-28	Sr	J.Foster	127	Shmtn	1835	Lanham&	London	Lon. Tralee	12	A1
		ptl.B.			Drp.50	Srprs.51			Cont.47	4	4
1852	P-29	Sr	J.Foster	127	Shmtn	1835	Lanham&	London	Lon. Tralee	12	AE1
		ptl.B.			Drp.50	Srprs.51			S.S.51	C.4	51
1853	P-31	Sr	J.Foster	127	Shmtn	1835	Lanham&				

											51	
1854	P-31	Sr		J.Foster	127	Shmtn	1835	Lanham&			51	
1855	Not in Register										51	
1856	P-35	Sr ptl.B.		T.Keslake	127 105	Shmtn Srprs51	1835	W.Shaw	Torqu'y	Tqy.Coast'r	12 C4	AE1 55

A.127 *Paria*: Biography Table (Table by the Author, Data taken from the Lloyd's Register Foundation Heritage and Education Centre)

Year	No.	Rig	Master	Tonnage	Built	Year	Owner	Loaded Draught	Survey Port. Intended	Character
1812	P-64	Sr	Atkins	79 SD	Argyle	1805	Stewart	10	Gr N'fnd	A1 2
1813	P74	Sr	Tomstall	79 SD	Argyle	1805	Stewart	10	Gr N'fnd	A1 7

A.128 *Pelican*: Biography Table (Table by the Author, Data taken from the Lloyd's Register Foundation Heritage and Education Centre)

Year	No.	Rig	Master	Tonnage	Built	Year	Owner	Loaded Draught	Survey Port. Intended	Character
1807	P-179	Sp	Mudge	30 SD	Wales	86	Capt & Co	9	Ex Coast	E1 7
1808	P-165	Sp	Mudge	30 SD	Wales	23	Capt & Co	8	Ex Coast	E1 06
1809	P-165	Sp	Mudge	30	Wales	23	Capt & Co	8	Ex Coast	E1

Appendix A

				SD							06
1810	P-165	Sp	Mudge	30	Wales	86	Capt & Co	9	Ex Coast		E1
				SD							06
1811	P-172	Sp	Mudge	30	Wales	1786	Capt & Co	9	Ex Coast		E1
				SD							06
1812	P-169	Sp	Mudge	30	Wales	1786	Capt & Co	9	Ex Coast		E1
				SD							1806
1813	P-180	Sr	Mudge	30	Wales	1786	Capt & Co	9	Ex Coast		E1
				SD							1806

A.129 *Penpoll*: Biography Table (Table by the Author, Data taken from the Lloyd's Register Foundation Heritage and Education Centre)

Year	No.	Rig	Master	Tonnage	Built	Year	Owner	Port Belonging To	Survey Port. Intended	No. Years First Assigned	Character	Hull Dimensions		
1862	P-172	Sr	J. Crocker	64	Padst'w	1862	Martyn&	Padst'w	Pad. Coaster	7	A1	66	18.9	8.5
		I.B.			Tredwea	3mo					3,62			
1863	P-163	Sr	J. Crocker	64	Padst'w	1862	Martyn&	Padst'w	Pad. Coaster	7	A1	66	18.9	8.5
		I.B.			Tredwea	3mo					3,62			
1864	P-175	Sr	J. Crocker	64	Padst'w	1862	Martyn&	Padst'w	Pad. Coaster	8	A1	66	18.9	8.5
		I.B.			Tredwea	3mo					3,62			
1865	P-172	Sr	J. Crocker	64	Padst'w	1862	Martyn&	Padst'w	Npt. Coaster	8	A1	66	18.9	8.5
		I.B.			Tredwea	3mo					4,66			
1866	P-167	Sr	J. Crocker	64	Padst'w	1862	Martyn&	Padst'w	Npt. Coaster	8	A1	66	18.9	8.5
		I.B.			Tredwea	3mo					4,66			
1867	P-167	Sr	J. Crocker	64	Padst'w	1862	Martyn&	Padst'w	Liv. Coaster	8	A1	66	18.9	8.5
		I.B.			Tredwea	3mo					9,67			
1868	P-171	Sr	J. Crocker	64	Padst'w	1862	Martyn&	Padst'w	Liv. Coaster	8	A1	66	18.9	8.5
		I.B.			Tredwea	3mo					9,67			
1869	P-178	Sr	J. Crocker	64	Padst'w	1862	Martyn&	Padst'w	Liv. Coaster	8	A1	66	18.9	8.5
		I.B.			Tredwea	3mo					9,67			

1870	P-141	Sr	J. Crocker	64	Padst'w	1862	Martyn&	Padst'w	Liv. Coaster	8	A1	66	18.9	8.5
		I.B.			Tredwea	3mo					9,67			
1871	P-141	Sr	J. Crocker	64	Padst'w	1862	Martyn&	Padst'w	Liv. Coaster	8		66	18.9	8.5
		I.B.			Tredwea	3mo					9,67			
1872	P-145	Sr	J. Crocker	64	Padst'w	1862	Martyn&	Padst'w	Liv. Coaster	8		66	18.9	8.5
	29356	I.B.			Tredwea	3mo					9,67			
1873	P-153	Sr	J. Crocker	64	Padst'w	1862	Martyn&	Padst'w	Liv. Coaster	8		66	18.9	8.5
	29356	I.B.			Tredwea	3mo					9,67			
1874	P-209	Sr	J. Crocker	64	Padst'w	1862	Martyn&	Padst'w	Liv. Coaster	8		66	18.9	8.5
	29356	I.B.			Tredwea	3mo					9,67			
1875	P-224	Sr	J. Crocker	55	Padst'w	1862	Martyn&	Padst'w	Liv. Coaster	8		66	18.9	8.5
	29356	I.B.			Tredwea	3mo					9,67			
1876	P-237	Sr	J. Crocker	55	Padst'w	1862	Martyn&	Padst'w	Liv.	8		66	18.9	8.5
	29356	I.B.			Tredwea	3mo					9,67			
1877	P-263	Sr	J. Crocker	55	Padst'w	1862	Martyn&	Padst'w	Liv.	8		66	18.9	8.5
	29356	I.B.			Tredwea	3mo					9,67			
1878	P-273	Sr	J. Crocker	55	Padst'w	1862	Martyn&	Padst'w	Liv.	8		66	18.9	8.5
	29356	I.B.			Tredwea	3mo					9,67			
1879	P-275	Sr	J. Crocker	55	Padst'w	1862	Martyn&	Padst'w	Liv.	8		66	18.9	8.5
	29356	I.B.			Tredwea	3mo					9,67			
1880	P-272	Sr	J. Crocker	55	Padst'w	1862	Martyn&	Padst'w	Liv.	8		66	18.9	8.5
	29356	I.B.			Tredwea	3mo					9,67			
1881	P-270	Sr	J. Crocker	55	Padst'w	1862	Martyn&	Padst'w	Liv.	8		66	18.9	8.5
	29356	I.B.			Tredwea	3mo								

Appendix A

A.130 *P.H.Dawson*: Biography Table (Table by the Author, Data taken from the Lloyd's Register Foundation Heritage and Education Centre)

Year	No.	Rig	Master	Tonnage	Built	Year	Owner	Port Belonging To	Survey Port. Intended	No. Years First Assigned	Character	Hull Dimensions		
1876	P-5	Sr IB	W.Taylor	89	Tarleton Lund	1875 10mo	J&I.Platt	Preston	Liv. A&CP	9	A1 11,75	85.5	21.3	10.6
1877	P-5	Sr IB	W.Taylor	89	Tarleton Lund	1875 10mo	J&I.Platt	Preston	Liv. A&CP	9		85.5	21.3	10.6
1878	P-6	Sr IB	W.Taylor	89	Tarleton Lund	1875 10mo	J&I.Platt	Preston	Liv. Bel. A&CP	9	A1 5,79	85.5	21.3	10.6
1879	P-6	Sr IB	W.Taylor	89	Tarleton Lund	1875 10mo	J&I.Platt	Preston	Liv. Bel. A&CP	9		85.5	21.3	10.6
1880	P-6	Sr IB	W.Taylor	89	Tarleton Lund	1875 10mo	J&I.Platt	Preston	Bel A&CP	9		85.5	21.3	10.6
1881	P-6	Sr IB	W.Taylor	89	Tarleton Lund	1875 10mo	J&I.Platt	Preston HTBel.81	Bel A&CP	9	A1 7,81	85.5	21.3	10.6
1882	P-7	Sr IB	W.Taylor	89	Tarleton Lund	1875 10mo	J&I.Platt	Preston HTBel.81	Bel A&CP	9	A1 7,81	85.5	21.3	10.6
1883	P-7	Sr IB	W.Taylor	89	Tarleton Lund	1875 10mo	J&I.Platt	Preston HTBel.81	Bel A&CP	9		85.5	21.3	10.6
1884	P-6	Sr IB	W.Taylor	89	Tarleton Lund	1875 10mo	J&I.Platt	Preston HTBel.81	Bel A&CP	9	A1 7,81	85.5	21.3	10.6 EXPIRED
1885	P-6	Sr IB	W.Taylor	89	Tarleton Lund	1875 10mo	J&I.Platt	Preston HTBel.81	Bel A&CP	9		85.5	21.3	10.6 7,81
1886														
1887														
1888	P-5	Sr IB	W.Taylor	89	Tarleton Lund	1875 10mo	J&I.Platt	Preston HTBel.81	Bel A&CP	9		85.5	21.3	10.6
1889	P-4	Sr IB	W.Taylor	89	Tarleton Lund	1875 10mo	J&I.Platt	Preston HTBel.81	Bel A&CP	9		85.5	21.3	10.6 7,81
1890														

1891

1892	P-5	Sr IB	W.Taylor	105	Tarleton Lund	1875 10mo	J.Platt	Preston	Bel A&CP	9	7,81	85.5	21.3	10.6
1893	P-5	Sr IB	W.Taylor	105	Tarleton Lund	1875 10mo	J.Platt	Preston	Bel A&CP	9	7,81	85.5	21.3	10.6
1894	P-5	Sr IB	W.Taylor	105	Tarleton Lund	1875 10mo	J.Platt	Preston	Bel A&CP	9	7,81	85.5	21.3	10.6

A.131 *P.M. Willcock*: Biography Table (Table by the Author, Data taken from the Lloyd's Register Foundation Heritage and Education Centre)

Year	No.	Rig	Master	Tonnage	Built	Year	Owner	Port Belonging To	Survey Port. Intended	No. Years First Assigned	Character	Hull Dimensions		
1868	P-1 58290	Sr ptIB	P. Willcock	73	Mevagissey Roberts	1868 1mo	Willc'ck&	Fowey	Fal. Coaster A&C.P.	8	A1 2,68	70	17.2	9
1869	P-2 58290	Sr ptIB	P. Willcock	73	Mevagissey Roberts	1868 1mo	Willc'ck&	Fowey	Fal. Coaster A&C.P.	8	A1 2,68	70	17.2	9
1870	P-2 58290	Sr ptIB	P. Willcock	73	Mevagissey Roberts	1868 1mo	Willc'ck&	Fowey	Fal. Coaster A&C.P.	8	A1 2,68	70	17.2	9
1871	P-2 58290	Sr ptIB	P. Willcock	73	Mevagissey Roberts	1868 1mo	Willc'ck&	Fowey	Fal. Coaster A&C.P.	8	A1 2,68	70	17.2	9
1872	P-2 58290	Sr ptIB	P. Willcock	73	Mevagissey Roberts	1868 1mo	Willc'ck&	Fowey HT Fal.72	Fal. Coaster Fal. BalticA&C.P.	8	A1 7,72	70	17.2	9
1873	P-2 58290	Sr ptIB	P. Willcock	73	Mevagissey Roberts	1868 1mo	Willc'ck&	Fowey HT Fal.72	Fal. Baltic A&C.P.	8	A1 7,72	70	17.2	9
1874	P-5 58290	Sr ptIB	P. Willcock	73	Mevagissey Roberts	1868 1mo	Willc'ck&	Fowey HT Fal.72	Fal. A&C.P.	8	A1 7,72	70	17.2	9
1875	P-6	Sr	P. Willcock	73	Mevagissey	1868	Willc'ck&	Fowey	Fal.	8	A1	70	17.2	9

Appendix A

	58290	ptIB			Roberts	1mo		HT Fal.72	A&C.P.		7,72			
1876	P-7	Sr	P. Willcock	73	Mevagissey	1868	Willc'ck&	Fowey	Fal.	9	A1	70	17.2	9
	58290	ptIB	Drp72 S&12yrsMat		Roberts	1mo		Cont. Fal.Jun77-3yrs	A&C.P.		6,76			
1877	P-7	Sr	P. Willcock	73	Mevagissey	1868	Willc'ck&	Fowey	Fal.	9		70	17.2	9
	58290	ptIB	Drp72 S&12yrsMat		Roberts	1mo		Cont. Fal.Jan77	A&C.P.	3				
1878	P-8	Sr	P. Willcock	73	Mevagissey	1868	Willc'ck&	Fowey	Fal.	9	A1	70	17.2	9
	58290	ptIB	Drp72 S&12yrsMat		Roberts	1mo		Cont. Fal.Jan77	A&C.P.	3	6,76			
1879	P-9	Sr	P. Willcock	73	Mevagissey	1868	Willc'ck&	Fowey	Fal.	9		70	17.2	9
	58290	ptIB	Drp72 S&12yrsMat		Roberts	1mo		Cont. Fal.Jan77	A&C.P.	3				
1880	P-8	Sr	P. Willcock	73	Mevagissey	1868	Willc'ck&	Fowey	Fal.	9		70	17.2	9
	58290	ptIB	Drp72 S&12yrsMat		Roberts	1mo		Cont. Fal.Jan77	A&C.P.	3				
1881	P-8	Sr	P. Willcock	73	Mevagissey	1868	B.H.Roberts	Fowey	Fal.	9		70	17.2	9
	58290	ptIB	Drp72 S&12yrsMat		Roberts	1mo		Cont. Fal.Jan77	A&C.P.	3				
1882	P-10	Sr	P. Willcock	73	Mevagissey	1868	B.H.Roberts	Fowey	Fal.	9		70	17.2	9
	58290	ptIB	Drp72 S&12yrsMat		Roberts	1mo		Cont. Fal.Jan77	A&C.P.	3				
1883	P-10	Sr	P. Willcock	73	Mevagissey	1868	B.H.Roberts	Fowey	Fal.	9		70	17.2	9
	58290	ptIB	Drp72 S&12yrsMat		Roberts	1mo		Cont. Fal.Jan77	A&C.P.	3				
1884	P-9	Sr	P. Willcock	73	Mevagissey	1868	B.H.Roberts	Fowey	Fal.	9		70	17.2	9
	58290	ptIB	Drp72 S&12yrsMat		Roberts	1mo			A&C.P.	3	6,76			
1885	P-9	Sr	P. Willcock	73	Mevagissey	1868	P. Willcock	Fowey	Fal.	9		70	17.2	9
	58290	ptIB	Drp72 S&12yrsMat		Roberts	1mo			A&C.P.	3	6,76			
1886	Page Missing from Register													
1887	Page Missing from Register													
1888	P-8	Sr	P. Willcock	74	Mevagissey	1868	P.Willcock	Fowey	Fal.	9		70	17.2	9
WRDK	58290	ptIB	S&12yrsMat Drp72		Roberts	1mo			A&C.P.	C3				

A.132 *Quarry Maid*: Biography Table (Table by the Author, Data taken from the Lloyd's Register Foundation Heritage and Education Centre)

Year	No.	Rig	Master	Tonnage	Built	Year	Owner	Port Belonging To	Survey Port. Intended	No. Years First Assigned	Character
1841	Q-1	Sr I.B.	Williams	89	Pwlhli	1840 6mo	Jones & Co.	Pwllhli	Bms. P.Mdc	12	A1 40
1842	Q-1	Sr I.B.	Williams	89	Pwlhli	1840	Jones & Co.	Pwllhli	Bms. P.Mdc	12	A1 40
1843	Q-1	Sr I.B.	Williams	89	Pwlhli	1840	Jones & Co.	Pwllhli	Bms. P.Mdc	12	A1 40
1844	Q-1	Sr I.B.	Williams	89	Pwlhli	1840	Jones & Co.	Pwllhli	Bms. P.Mdc	12	A1 40
1845	Q-2	Sr I.B.	Williams H. Jones	89	Pwlhli	1840	Jones & Co.	Pwllhli	Bms. P.Mdc Bar. Coaster	12	A1 40
1846	Q-2	Sr I.B.	Williams H. Jones	89	Pwlhli	1840	Jones & Co.	Pwllhli	Bms. P.Mdc Bar. Coaster	12	A1 6
1847	Q-1	Sr I.B.	H. Jones	89	Pwlhli	1840	Jones & Co.	Pwllhli	Bar. Coaster	12	A1 46
1848	Q-1	Sr I.B.	H. Jones	89	Pwlhli	1840 ptND&Srprs48.	Jones & Co.	Pwllhli	Npt. Hambro Bms. Hambro	12	A1 9
1849	Q-1	Sr I.B.	H. Jones	89	Pwlhli	1840 ptND&Srprs48.	Jones & Co.	Pwllhli	Npt. Hambro Bms. Hambro	12	A1 48
1850	Q-1	Sr I.B.	H. Jones	89	Pwlhli	1840 ptND&Srprs48.	Jones & Co.	Pwllhli	Bms. Hambro	12	A1 48
1851	Q-2	Sr I.B.	H. Jones	89	Pwlhli	1840 ptND&Srprs48.	Jones & Co.	Pwllhli	Bms. Hambro Liv. Coaster	12	A1 7
1852	Q-2	Sr I.B.	H. Jones	89	Pwlhli	1840 ptND&Srprs48.	Jones & Co.	Pwllhli	Liv. Coaster	12	A1 51
1853	Q-2	Sr I.B.	H. Jones	89	Pwlhli	1840 ptND&Srprs48.	Jones & Co.	Pwllhli	Cont 52	12 4	A1 7
1854	Q-2	Sr	H. Jones	89	Pwlhli	1840	Jones & Co.	Pwllhli	Pmd. Coaster	12	A1

Appendix A

		I.B.			ptND	Srprs48&53.	ptNKlsn53		Cont. 52	4	53			
1855	Q-2	Sr	Williams	89	Pwlhli	1840	Jones & Co.	Pwllhli	Pmd. Coaster	12	A1			
		I.B.			ptND	Srprs48&53.	ptNKlsn53		Cont. 52	4	53			
1856	Q-1	Sr	Williams	89	Pwlhli	1840	Jones & Co.	Pwllhli	Pmd. Coaster	12	A1			
		I.B.			ptND	Srprs48&53.	ptNKlsn53		Cont. 52	4	53			
1857	Q-1	Sr	Williams	89	Pwlhli	1840	Jones & Co.	Pwllhli	Pmd. Coaster	12				
		I.B.			ptND	Srprs48&53.	ptNKlsn53		Cont. 52	4	53			
1858	Q-1	Sr	Williams	89	Pwlhli	1840	Jones & Co.	Pwllhli	Bng Coaster	12	AE1			
		I.B.			ptND	Srprs48&53.	ptNKlsn53		S.S. 57	C. 4	57			
1859	Q-2	Sr	Williams	89	Pwlhli	1840	Jones & Co.	Pwllhli	Bng Coaster	12	AE1			
		I.B.			ptND	Srprs48&53.	ptNKlsn53		S.S. 57	C. 4	58			
1860	Q-2	Sr	Williams	89	Pwlhli	1840	Williams	Pwllhli	Bng Coaster	12	AE1			
		I.B.			ptND	Srprs48&53.	ptNKlsn53			C. 4	58			
1861	Q-2	Sr	Williams	89	Pwlhli	1840	Williams	Pwllhli	Bng Coaster	12				
		I.B.			ptND	Srprs48&53.	ptNKlsn53			C. 4	59			
1862	Q-2	Sr	Williams	89	Pwlhli	1840	Williams	Pwllhli	Bng Coaster	12				
		I.B.			ptND	Srprs48, 53 & 61	ptNKlsn53		Pmd.	C. 4	59			
1863	Q-2	Sr	Williams	89	Pwlhli	1840	Williams	Pwllhli	Pmd. Coaster	12	AE1	63.2	18.4	10.7
		I.B.			ptND	Srprs48, 53 & 61	ptNKlsn53			C. 4	59			
1864	Q-2	Sr	Williams	89	Pwlhli	1840	Williams	Pwllhli	Pmd. Coaster	12	AE1	63.2	18.4	10.7
		I.B.			ptND.	48Srprs48, 53&61	ptNKlsn53			C.4	9,62			
1865	Q-2	Sr	Williams	89	Pwlhli	1840	Williams	Pwllhli	Pmd. Coaster	12		63.2	18.4	10.7
		I.B.			ptND.	48Srprs48, 53&61	ptNKlsn53			C.4	9,62			
1866	Q-1	Sr	Williams	89	Pwlhli	1840	Williams	Pwllhli	Pmd. Coaster	12		63.2	18.4	10.7
		I.B.			ptND.	48Srprs48, 53&61	ptNKlsn53			C.4	9,62			FOUNDERED

A.133 *Qua Lee*: Biography Table (Table by the Author, Data taken from the Lloyd's Register Foundation Heritage and Education Centre)

Year	No.	Rig	Master	Tonnage	Built	Year	Owner	Port Belonging To	Survey Port. Intended	No. Years First Assigned	Character	Hull Dimensions		
1865	Q-1	Sr	F. Collens	343	Liverpool	1864	Grant & Co.	Liverp'l	Liv. China	14	A1	136.6	28.3	12.3
			Y.M.64c.f.Wood&IronFramePlankedDiagonally		Holderness	8mo		(A&C.P.)	[Expl. B.S.]		10,64	WRECKED		

A.134 *Queen Charlotte*: Biography Table (Table by the Author, Data taken from the Lloyd's Register Foundation Heritage and Education Centre)

Year	No.	Rig	Master	Tonnage	Built	Year	Owner	Loaded Draught	Survey Port. Intended	Character
1812	Q-22	Sr	Thompson	109	Dumfrs	1810	Capt.	10	LoCork	A1
				SD						1
1813	Q-21	Sr	Thompson	109	Dumfrs	1810	Capt.	10	LoCork	A1
				SD						4
1814	Q-20	Sr	Thompson	109	Dumfrs	1810	Capt.	10	LoCork	A1
			J.Cmmings	SD			Thompson			1812
1815	Page missing from scan									
1816	Q-65	Sr	J.Cmmings	109	Dumfrs	1810	Thompson	10	LiCoastr	A1
				SD						3
1817	No Book									
1818	Q-17	Sr	Gibson	109	Dmfris	1810	Thompson	10	LiN Brns	A1
				SD						5
1819	Q-14	Sr	T. Fyffe	109	Dmsris	1810	Thompson	10	LiN Brns	A1
				SD						5
1820	Q-16	Sr	T. Fyffe	109	Dmsris	1810	Thompson	10	LiN Brns	A1
				SD						1818

Appendix A

1821	Q-16	Sr	T. Fyffe	109 SD	Dmfris	1810	Thompson	10	LiN Brns	A1 1818
1822	Q-17	Sr	T. Fyffe	109 SD	Dmfris	1810	Thompson	10	LiN Brns	A1 18
1823	Q-17	Sr	Higham	109 SD	Dmfris	1810	Thompson	10	LiPtrsbg	E1 5
1824	Page missing from scan									
1825	Q-17	Sr	Higham	109 SD	Dmfris	1810	Thompson	10	LiPtrsbg	E1 22
1826	Q-17	Sr	Higham	109 SD	Dmfris	1810	Thompson	10	LiPtrsbg	E1 22
1827	Q-16	Sr	Higham	109 SD	Dmfris	1810	Thompson	10	LiPtrsbg	E1 *22
1828	Q-19	Sr	Higham	109 SD	Dmfris	1810	Thompson	10	Li Ptrsbg	E1 *22
1829	Q-18	Sr	Higham	109 SD	Dmfris	1810	Thompson	10	Li Ptrsbg	E1 *22

A.135 *Queen of Clippers*: Biography Table (Table by the Author, Data taken from the Lloyd's Register Foundation Heritage and Education Centre)

Year	No.	Rig	Master	Tonnage	Built	Year	Owner	Port Belonging To	Survey Port. Intended	No. Years First Assigned	Character	Hull Dimensions		
1864	Q-37 43188	Sr f&YM63overptlB	W. Cox	120	Brixham Upham	1863 7mo	Upham&C	Brixham	Drt. Medit	12 C8	A1 7,63	90.5	20.7	11.8
1865	Q-34 43188	Sr f&YM63overptlB	W. Cox	120	Brixham Upham	1863 7mo	Upham&C	Brixham	Drt. Medit	12	A1	90.5	20.7	11.8
1866	Q-32 43188	Sr f&YM63overptlB	W. Cox	120	Brixham Upham	1863 7mo	Upham&C	Brixham	Drt. Medit	12	A1 7,63	90.5	20.7	11.8
1867	Q-32 43188	Sr f&YM68overptlB	W. Cox S. Fogwell	120	Brixham Upham	1863 7mo	Upham&C	Brixham	Drt.	12	A1 4,68	90.5	20.7	11.8

1868	Q-33 43188	Sr f&YM68overptIB	S. Fogwell	120	Brixham Upham	1863 7mo	Upham&C	Brixham	Drt.	12	A1 4,68	90.5	20.7	11.8
1869	Q-33 43188	Sr f&YM68overptIB	S. Fogwell	120	Brixham Upham	1863 7mo	Upham&C	Brixham	Drt.	12	A1 4,68	90.5	20.7	11.8
1870	Q-22 43188	Sr f&YM68overptIB	S. Fogwell	120	Brixham Upham	1863 7mo	Upham&C	Brixham	Drt.	12	A1 4,68	90.5	20.7	11.8
1871	Q-23 43188	Sr f&C71overptIB	J.Tyrer	120	Brixham Upham	1863 7mo	Upham&C	Brixham H.T.Drt71	Drt.	12	A1 6,71	90.5	20.7	11.8
1872	Q-23 45188	Sr f&C71overptIB	J.Tyrer	120	Brixham Upham	1863 7mo	Upham&C	Brixham H.T.Drt71	Drt.	12	A1 6,71	90.5	20.7	11.8
1873	Q-26 45188	Sr f&C71overptIB	J.Tyrer	120	Brixham Upham	1863 7mo	Upham&C	Brixham H.T.Drt71	Drt.	12	A1 6,71	90.5	20.7	11.8
1874	Q-27 45188	Sr f&C71overptIB	J.Tyrer	120	Brixham Upham	1863 7mo	Upham&C	Brixham H.T.Drt71	Drt.	12	A1 6,71	90.5	20.7	11.8
1875	Q-42 45188	Sr f&YM76overptIB	J.Tyrer Cripsey	120	Brixham Upham	1863 7mo	Upham&C	Brixham Cont.Bxm.July75	Drt. Bxm.	12	A1 6,71	90.5	20.7	11.8
1876	Q-41 45188	Sr f&YM76overptIB	Cripsey	120	Brixham Upham	1863 7mo	Upham&C	Brixham Cont.Bxm.July75	Drt. Bxm.	12	A1 7	90.5	20.7	11.8
1877	Q-42 45188	Sr f&YM76overptIB	Cripsey	120	Brixham Upham	1863 7mo	Upham&C	Dartmouth Cont.Bxm.July75	Bxm.	12 8		90.5	20.7	11.8
1878	Q-38 45188	Sr f&YM76overptIB	Cripsey	120	Brixham Upham	1863 7mo	Upham&C	Dartmouth Cont.Bxm.July75	Bxm.	12 8	A1 7,73	90.5	20.7	11.8
1879	Q-34 45188	Sr f&YM5,80overptIB	Cripsey	120	Brixham Upham	1863 7mo	Upham&C	Dartmouth Cont.Bxm.July75	Bxm. HT.Bxm80	12 8	A1 7,73	90.5	20.7	11.8
1880	Q-35 45188	Sr f&YM5,80overptIB	Cripsey	120	Brixham Upham	1863 7mo	Upham&C	Dartmouth Cont.Bxm.July75	Bxm. HT.Bxm80	12 8	A1 5	90.5	20.7	11.8
1881	Q-40 45188	Sr f&YM5,80overptIB	Cripsey	120	Brixham Upham	1863 7mo	Upham&C	Dartmouth Cont.Bxm.July75	Bxm. HT.Bxm80	12 8	A1 5,80	90.5	20.7	11.8
1882	Q-25 45188	Sr f&YM5,80overptIB	Cripsey	120	Brixham Upham	1863 7mo	Upham&C	Dartmouth Cont.Bxm.July75	Bxm. HT.Bxm80	12 8	A1 5,80	90.5	20.7	11.8
1883	Q-26 45188	Sr f&YM5,80overptIB	Cripsey	120	Brixham Upham	1863 7mo	Upham&C	Dartmouth Cont.Bxm.July75	Bxm. HT.Bxm80	12 8	A1 5,80	90.5	20.7	11.8
1884	Q-27 45188	Sr f&YM5,80overptIB	Cripsey	120	Brixham Upham	1863 7mo	Upham&C	Dartmouth	Bxm. HT.Bxm80	12 8		90.5	20.7	11.8

Appendix A

1885	Q-26 45188	Sr f&YM5,80overptIB	Cripsey	120	Brixham Upham	1863 7mo	Upham&C	Dartmouth	Bxm. HT.Bxm80	12 C8	5,80	90.5	20.7	11.8
1886	Q-28 45188	Sr		120	Brixham Upham	1863	Upham&C	Dartmouth				90.5	20.7	11.8
1887	Q-30 45188	Sr	Cripsey	120	Brixham Upham	1863	Upham&C	Brixham				90.5	20.7	11.8
1888	Q-29 43188	Sr ptIB	J.Cripsey	120	Brixham Upham	1863 7mo	Upham&C	Brixham HT.Bxm80	Bxm	12 C8		90.5	20.7	11.8
1889 VCHM	Q-25 43188	Sr ptIB	J.Cripsey	120	Brixham Upham	1863 7mo	F. Nurse	Brixham HT.Bxm80	Bxm	12 C8		90.5	20.7	11.8
1890	Q-26 43188	Sr ptIB	J.Cripsey	120	Brixham Upham	1863	J.W.Upham & Co	Brixham HT.Bxm80				90.5	20.7	11.8
1891														
1892	Q-22 43188	Sr ptIB	J.Cripsey	120	Brixham Upham	1863 srp75	E. Carter	Brixham HT.Bxm80	Bxm	12 C8	5,80	90.5	20.7	11.8
1893	Q-22 43188	Sr ptIB	J.Cripsey	120	Brixham Upham	1863 srp75	S. Carter	Brixham HT.Bxm80	Bxm	12 C8	5,80	90.5	20.7	11.8
1894	Q-21 43188	Sr ptIB	J.Cripsey	120	Brixham Upham	1863	S. Carter	Brixham HT.Bxm80	Bxm	12 C8	5,80	90.5	20.7	11.8
1895														
1896	Q-19 43188	Sr ptIB	J.Cripsey	120	Brixham Upham	1863	S. Carter	Brixham HT.Bxm80	Bxm	12 C8	5,80	90.5	20.7	11.8
1897	Q-18 43188	Sr ptIB	J.Cripsey	120	Brixham Upham	1863	S. Carter	Brixham HT.Bxm80	Bxm	12 C8	5,80	90.5	20.7	11.8
1898	Q-16 43188	Sr ptIB	J.Cripsey	120	Brixham Upham	1863	S. Carter	Brixham HT.Bxm80	Bxm	12 C8	5,80	90.5	20.7	11.8
1899	Q-16 43188	Sr ptIB	J.Cripsey	120	Brixham Upham	1863	S. Carter	Brixham HT.Bxm80	Bxm	12 C8	5,80	90.5	20.7	11.8
1900	Q-16 43188	Sr ptIB	S. Jones	120	Brixham Upham	1863	R.G.Foster (A Johns Mgr.)	Brixham HT.Bxm80	Bxm	12 C8	5,80	90.5	20.7	11.8

A.136 *Queen of the Isles*: Biography Table (Table by the Author, Data taken from the Lloyd's Register Foundation Heritage and Education Centre)

Year	No.	Rig	Master	Tonnage	Built	Year	Owner	Port Belonging To	Survey Port. Intended	No. Years First Assigned	Character
1834	Q-24	Sr	D.Lewis	124	Milfrd	1834	Capt.&Co.	Bristol	Brs.	10	A1 8
1835	Q-24	Sr	D.Lewis	124	Milfrd	1834	Capt.&Co.	Bristol	Brs.	10	A1 34
1836	Q-22 C.34	Sr	D.Lewis	124	Milfrd	1834	Capt.&Co.	Bristol	Brs. Lon. St.Hele	10	A1 34
1837	Q-22 C.34	Sr	D.Lewis	124	Milfrd	1834	Capt.&Co.	Bristol	Lon. St.Hele	10	A1 36
1838	Q-21 C.34	Sr	D.Lewis	124	Milfrd	1834	Capt.&Co.	Bristol	Lon. St.Hele	10	A1 36
1839	Q-21 C.34	Sr	D.Lewis	124	Milfrd	1834	Capt.&Co.	Bristol	Lon. St.Hele Brs. Leghorn	10	A1 36
1840	Q-25 C.34	Sr	D.Lewis	124	Milfrd	1834	Capt.&Co.	Bristol	Brs. Leghorn	10	A1 3
1841	Q-31 C.34	Sr	D.Lewis	124	Milfrd	1834	Capt.&Co.	Bristol	Brs. Leghorn	10	A1 40
1842	Q-31 C.34	Sr	D.Lewis	124	Milfrd	1834	Capt.&Co.	Bristol	Brs. Leghorn	10	A1 40
1843	Q-35 F.&C43	Sr	D.Lewis D.Jones	124	Milfrd Drp.43	1834	Capt.&Co. Lewis&Co.	Bristol	Brs. Leghorn Dub.Liverpl	10	A1 6
1844	Q-30 F.&C43	Sr	D.Jones	124	Milfrd Drp.43	1834	Capt.&Co. Lewis&Co.	Bristol	Dub.Liverpl	10	A1 43
1845	Q-33 F.&C43	Sr	D.Jones W.Morris	124	Milfrd Drp.43	1834	Lewis&Co. Brs.Medit	Bristol	Dub.Liverpl Cont. 44	10 3	A1 8
1846	Q-33 F.&C43	Sr	Lewis	124	Milfrd Drp.43	1834	Lewis&Co.	Bristol	Brs.Medit Cont. 44	10 3	A1 2
1847	Q-38 F.&C43	Sr	Lewis	124	Milfrd Drp.43	1834	Lewis&Co.	Bristol	Brs.Medit Cont. 44	10 3	A1 46
1848	Q-43	Sr	Lewis	124	Milfrd	1834	Lewis&Co.				46

Appendix A

1849											
Not in Register											
1850	Q-46	Sr YM.49	Lewis	130	Milfrd	1834	Lewis&Co.	Bristol	Lon.Medit	10 7	A1 49
1851	Q-43	Sr F.&C.51	D.Lewis	131	Milfrd Len.49, Drp.51	1834	Lewis&Co.	Bristol Wex. Liverpl	Lon.Medit Rest.49	10 7	A1 5
1852	Q-39	Sr F.&C.51	D.Lewis	131	Milfrd Len.49, Drp.51	1834	Lewis&Co.	Bristol	Wex. Liverpl Rest.49		
1853	Q-45	Sr F.&C.51	D.Lewis	131	Milfrd Len.49, Drp.51	1834	Lewis&Co.	Bristol	Wex. Liverpl Rest.49	10 7	A1 51
1854	Q-54	Sr F.&C.51	D.Lewis	131	Milfrd Len.49, Drp.51	1834	Lewis&Co.	Bristol	Wex. Liverpl Rest.49	10 7	A1 51
1855	Q-61	Sr F.&C.51	D.Lewis	131	Milfrd Len.49, Drp.51	1834	Lewis&Co.	Bristol	Wex. Liverpl Rest.49	10 7	A1 51
1856	Q-61	Sr F.&C.51	D.Lewis	131	Milfrd Len.49, Drp.51	1834	Lewis&Co.	Bristol	Wex. Liverpl Rest.49		51
1857	Q-54	Sr F.&C.51	D.Lewis	131	Milfrd Len.49, Drp.51	1834	Lewis&Co.	Bristol	Wex. Liverpl Rest.49		51

A.137 *Queen Victoria*: Biography Table (Table by the Author, Data taken from the Lloyd's Register Foundation Heritage and Education Centre)

Year	No.	Rig	Master	Tonnage	Built	Year	Owner	Port Belonging To	Survey Port. Intended	No. Years First Assigned	Character	Hull Dimensions		
1881 Leo XIII	L-306	Sr	J. Vine	79	Skerries	1880	J.Vine	Newcstl	Pts.	9	A1	80	20.2	10
		pti.B.			W. Morris	5mo			Lloyds'					
1882	L-299	Sr	J. Vine	79	Skerries	1880	J.Vine	Newcstl	Pts.	9	A1	80	20.2	10
		pti.B.			W. Morris	5mo			Lloyds'					
1883	L-307	Sr	J. Vine	79	Skerries	1880	J.Vine	Newcstl	Pts.	9	A1	80	20.2	10
		pti.B.			W. Morris	5mo			Lloyds'					
1884	L-305	Sr	J. Vine	79	Skerries	1880	J.Vine	Newcstl	Nwc.	9	A1	80	20.2	10
		pti.B.			W. Morris	5mo			Lloyds'					

Appendix A

1885	L-299	Sr	J. Vine	79	Skerries W. Morris	1880	J.Allen	Newcstl	Nwc.	9		80	20.2	10
		pti.B.				5mo			Poo. A&C.P.					
1886	L-299	Sr	J. Vine	79	Skerries W. Morris	1880	J.Allen	Newcstl	Poo	9		80	20.2	10
		pti.B.				5mo			A&C.P.					
1887	Not in Register													
1888	L-295	Sr	J. Vine	79	Skerries W. Morris	1880	F.Griffin	Poole	Poo	9		80	20.2	10
WRDK		pti.B.				5mo			Poo. A&C.P.	RENAMED	10,85			
1889 now Queen Victoria	Q-22	Sr	J.Childs	78	Skerries W. Morris	1880	F. Griffin	Poole	Poo	9		80	20.2	10
	95306	1 Dk ptlB		89		5mo	lrp87	Cont.Poo.May87-6yrs						
1890	Q-22	Sr	J.Childs	78	Skerries W. Morris	1880	F. Griffin	Poole		9		80	20.2	10
	95306	1 Dk ptlB		89		5mo	lrp87							
1891	No Book													
1892	Q-19	Sr	J.Childs	78	Skerries W. Morris	1880	F. Griffin	Poole	Poo	9	A1	80	20.2	10
	95306	1 Dk ptlB		89		5mo	lrp87	HTPoo.92	LA&CP	C.6	5,87			
1893	Q-19	Sr	J.Childs	89	Skerries W. Morris	1880	F. Griffin	Poole	Poo	9	A1	80	20.2	10
	95306	1 Dk ptlB				5mo	lrp87	HTPoo.92	LA&CP	C.6	5,87			
1894	Q-18	Sr	W.Child	89	Skerries W. Morris	1880	F. Griffin	Poole	Poo	9		80	20.2	10
	95306	1 Dk ptlB				5mo	lrp87	HTPoo.92	LA&CP	C6	2,92			
1895	Q-16	Sr	W.Child	89	Skerries W. Morris	1880	F. Griffin	Poole	Poo	9		80	20.2	10
	95306	1 Dk ptlB				5mo	lrp87	HTPoo.92	LA&CP	C6	2,92			
1896	No Book													
1897	Q-16	Sr	W.Child	89	Skerries W. Morris	1880	F. Griffin	Poole	Poo	9		80	20.2	10
	95306	1 Dk ptlB				5mo	lrp87	HTPoo.92	LA&CP	C6	2,92			

Appendix A

A.138 Quiz: Biography Table (Table by the Author, Data taken from the Lloyd's Register Foundation Heritage and Education Centre)

Year	No.	Rig	Master	Tonnage	Built	Year	Owner	Port Belonging To	Survey Port. Intended	No. Years First Assigned	Character
1839	Q-36	Sr	Stone	139	Ipswh	1839	Capt.&Co.	Liverp'l	Ips. Meditr	12	A1
		C.39	E.Bulkley						Liv. Meditr		11
1840	Q-45	Sr	E.Bulkley	167	Ipswh	1839	Capt.&Co.	Liverp'l	Liv. Meditr	12	A1
		C.39		139							
1841	Q-42	Sr	E.Bulkley	167	Ipswh	1839	Capt.&Co.	Liverp'l	Liv. Meditr	12	A1
		C.39	Tucker	139							Stone
1842	Q-50	Sr	Tucker	167	Ipswh	1839	Stone	Liverp'l	Liv. Meditr	12	A1
		C.39	D. Reed	139							
1843	Q-54	Sr	Tucker	167	Ipswh	1839	Stone	Liverp'l	Liv. Meditr	12	A1
		C.39	D. Reed	139							
1844	Q-53	Sr	D. Reed	167	Ipswh	1839	Stone	Liverp'l	Liv. Meditr	12	A1
		C.43	Luke	139							
1845	Q-56	Sr	Luke	167	Ipswh	1839	Stone	Liverp'l	Liv. Meditr	12	A1
		C.43		139							
1846	Q-64	Sr	Luke	167	Ipswh	1839	Stone	Liverp'l	Liv. Meditr	12	A1
		C.43		139							
1847	Q-63	Sr	Luke	167	Ipswh	1839	Stone&C	Liverp'l	Liv. Meditr	12	A1
		C.43		139							
1848	Q-68	Sr	M.Luke	167	Ipswh	1839	Stone&C	Liverp'l	Liv.	12	A1
		Y.M.47		139							
1849	Q-67	Sr	M.Luke	167	Ipswh	1839	Stone&C	Liverp'l	Liv.	12	A1
		Y.M.47		139							

A1
1,47

A.139 *Racer*: Biography Table (Table by the Author, Data taken from the Lloyd's Register Foundation Heritage and Education Centre)

Year	No.	Rig	Master	Tonnage	Built	Year	Owner	Port Belonging To	Survey Port. Intended	No. Years First Assigned	Character
1840	R-4	Sr	T.Barnes	86	Pznzc	1840 1mo	Pznzc.S.Co.	Pznznce	Pnz.London	12	A1 1
1841	R-3	Sr	T.Barnes	86	Pznzc	1840 1mo	Pznzc.S.Co.	Pznznce	Pnz.London	12	A1 40
1842	R-3	Sr	T.Barnes	86	Pznzc	1840 1mo	Pznzc.S.Co.	Pznznce	Pnz.London	12	A1 40
1843	R-3	Sr	T.Barnes	86	Pznzc	1840 1mo	Pznzc.S.Co.	Pznznce	Pnz.London	12	A1 40
1844	R-3	Sr	T.Barnes	86	Pznzc	1840 1mo	Pznzc.S.Co.	Pznznce	Pnz.London	12	A1 40
1845	R-3	Sr	T.Barnes R.Phillips	86	Pznzc	1840		Pznznce	Pnz.	12	6
1846	R-5	Sr	R.Phillips	86	Pznzc	1840		Pznznce	Pnz.	12	45
1847	R-5	Sr	R.Phillips	86	Pznzc	1840					45

A.140 *Rachael*: Biography Table (Table by the Author, Data taken from the Lloyd's Register Foundation Heritage and Education Centre)

Year	No.	Rig	Master	Tonnage	Built	Year	Owner	Port Belonging To	Survey Port. Intended	No. Years First Assigned	Character
1837	R-9	Sr ptl.B.	J.J.Reed	113	Bidefd	1836	Reed&Co.	Bristol	Bid. Bristol	10	A1 36
1838	R-10	Sr C.39ptl.B.	Rolling	113 105	Bidefd	1836	Reed&Co.	Bristol	Lon. Corfu	10	A1 6,39

Appendix A

1839	R-9	Sr C.38ptl.B.	J.J.Reed Rolling	113 105	Bidefd	1836	Reed&Co.	Bristol	Bid. Bristol Brs.Mediter	10 12	A1
1840	R-10	Sr C.38ptl.B.	Rolling	113 105	Bidefd	1836	Reed&Co.	Bristol	Brs.Mediter	10	A1 39
1841	R-60	Sr C.38ptl.B.	Rolling	113 105	Bidefd	1836	Reed&Co.	Bristol	Brs.Mediter	10	A1 39
1842	R-60	Sr C.1m.38 ptl.B.	Rolling Harper	113 105	Bidefd	1836	Reed&Co.	Bristol	Brs.Mediter Lon. Marseilles	10	A1 39
1843	R-12	Sr C.1m.38 ptl.B.	Harper	113 105	Bidefd	1836	Reed&Co.	Bristol	Lon. Marseilles	10	A1 2
1844	R-12	Sr C.1m.38overptptl.B.	Harper	113 105	Bidefd	1836	Reed&Co.	Bristol	Lon. Marseilles	10	A1 43
1845	R-10	Sr YM.45overptptl.B.	Harper J.Beater	113 105	Bidefd Drp.45	1836	Reed&Co. Hutchinson	Bristol Exeter	Lon. Marseilles Lth. Sunderland	10	A1 7
1846	R-7	Sr YM.45overptptl.B.	J.Beater W.Hutchinson	113 105	Bidefd Drp.45	1836	Hutchinson Hutchings	Exeter	Lth. Sunderland Tqy. Coaster	10	A1 45
1847	R-7	Sr YM.45overptptl.B.	Hutchngs	113 105	Bidefd Drp.45	1836	Hutchings	Exeter	Tqy. Coaster	10	AE1 2
1848	R-9 Rachel	Sr YM.45overptptl.B.	Hutchngs	113 105	Bidefd Drp.45	1836	Hutchings	Exeter	Tqy. Coaster	10	AE1 47
1849	R-9 Rachel	Sr	Hutchngs	113 105	Bidefd	1836	Hutchings				47

A.141 *Rambler*: Biography Table (Table by the Author, Data taken from the Lloyd's Register Foundation Heritage and Education Centre)

Year	No.	Rig	Master	Tonnage	Built	Year	Owner	Loaded Draught	Survey Port. Intended	Character
1814	R-20	Sr	M. Ruth	69 SD	Wrktn	1813	Wallace	8	Li Oprto	A1 8
1815	Pages missing from scan									

1816	R-27	Sr	M. Ruth	69 SD	Wrktn	1813	Wallace	8	LiBilboa	A1 4
1817	No register									
1818	R-26	Sr	M. Ruth	69 SD	Wrktn	1813	Wallace	8	Li Medit	A1 6
1819	R-26	Sr	M. Ruth	69 SD	Wrktn	1813	Wallace	8	Li Medit	A1 1817
1820	R-25	Sr	M. Ruth	69 SD	Wrktn	1813	Wallace	8	Li Medit	A1 1817
1821	R-25	Sr	M. Ruth	69 SD	Wrktn	1813	Wallace	8	Li N'flnd	A1 6
1822	R-24	Sr	M. Ruth	69 SD	Wrktn	1813	Wallace	8	LiPtrsbg	A1 5
1823	R-21	Sr	M. Ruth	69 SD	Wrktn	1813	Wallace	8	LiPtrsbg	A1 21
1824	R-22	Sr	Mullen M 'Geece	69 SD	Wrktn	1813	Topping	8	Hi Ptrsbg Lo Dublin	E1 6
1825	R-25	Sr	M 'Geece	69 SD	Wrktn	1813	Topping	8	Lo Dublin	E1 3
1826	R-27	Sr	M 'Geece	69 SD	Wrktn FrCeilg	1813	Topping	8	Dy Coast	E1 3
1827	R-25	Sr	M 'Geece	69 SD	Wrktn FrCeilg	1813 rp.24	Topping	8	Dy Coast	E1 2
1828	R-29	Sp	Mason	69 SDB	Wrktn	1813	Capt.	8	Dy Coast	E1 *21

Appendix A

A.142 *Ranneys*: Biography Table (Table by the Author, Data taken from the Lloyd's Register Foundation Heritage and Education Centre)

Year	No.	Rig	Master	Tonnage	Built	Year	Owner	Port Belonging To	Survey Port. Intended	No Years Assigned	Character			
1852	R-61	Sr YM. 51	E. Jenkins	152	Scilly	1851	Mumford	Scilly	Sil. Brazil	12	A1 51			
1853	R-52	Sr YM. 51	E. Jenkins	152	Scilly	1851	Mumford	Scilly	Sil. Brazil	12	A1 51			
1854	R-52	Sr YM. 54	E. Jenkins	152	Scilly	1851	Mumford	Scilly	Sil. Brazil	12	A1 4			
1855	R-52	Sr YM. 54	E. Jenkins	152	Scilly	1851	Mumford	Scilly	Lon. B.Ayrs	12	A1 54			
1856	R-50	Sr YM. 54	E. Jenkins	152	Scilly	1851	Mumford	Scilly	Lon. B.Ayrs	12	A1 54			
1857	R-55	Sr YM. 54	E. Jenkins	152	Scilly	1851	Mumford	Scilly	Lon. B.Ayrs	12	A1			
1858	R-47	Sr YM. 58	E. Jenkins	152	Scilly	1851	Mumford	Scilly	Hul.	12	A1 2			
1859	R-49	Sr YM. 58	E. Jenkins	152	Scilly	1851	Mumford	Scilly	Hul.	12	A1 58			
1860	R-49	Sr YM. 58	E. Jenkins	152	Scilly	1851	Mumford	Scilly	Hul.	12	A1 58			
1861	R-51	Sr YM. 62	E. Jenkins E.McDonald	152	Scilly	1851	Mumford	Scilly	Hul. Sil. W. Inds	12	A1 4,62			
1862	R-48	Sr YM. 62	E.McDonald	152	Scilly	1851	Mumford	Scilly	Sil. W. Inds	12	A1 4,62	Hull Dimensions		
1863	R-47	Sr YM. 62	E.McDonald	152	Scilly	1851	Mumford	Scilly	Sil. W. Inds	12	A1 4,62	85.1	20.3	12.5
1864	R-44	Sr YM. 64	E.McDonald P. Pender	152	Scilly ptND. Srprs64	1851	Mumford Pender &	Scilly	Sil. W. Inds Sil. S Amer	9 6		85.1	20.3	12.5
1865	R-47	Sr F&Y.M.64	P.Pender	152	Scilly ptND. Srprs64	1851	Pender &	Scilly	Sil. S. Amer Cont. 63	12 8	A 10	85.1	20.3	12.5
1866	R-51	Sr F&Y.M.64	P.Pender	152	Scilly ptND. Srprs64	1851	Pender &	Scilly	Sil. S. Amer Cont. 63	12 8	A1 10,64	85.1	20.3	12.5

Appendix A

1867	R-55	Sr F&Y.M.64	P.Pender	152	Scilly ptND. Srprs64	1851	Pender &	Scilly	Sil. S. Amer Cont. 63	12 8	A1 10,64	85.1	20.3	12.5
1868	R-52	Sr F&Y.M.69	P.Pender	152	Scilly ptND. Srprs64	1851	Pender &	Scilly H.T. 69	Sil. S. Amer Hul. Cont. 63	12 8	A1 1, 69	85.1	20.3	12.5
1869	R-59	Sr F&Y.M.69	P.Pender	152	Scilly ptND. Srprs64	1851	Pender &	Scilly H.T. 69	Hul. Cont. 63	12 8	A1 1, 69	85.1	20.3	12.5
1870	R-49	Sr F&Y.M.69	P.Pender	152	Scilly ptND. Srprs64	1851	Pender &	Scilly H.T. 69	Hul. Cont. 63	12 8	A1 1, 69	85.1	20.3	12.5
1871	R-52	Sr F&Y.M.69	P.Pender	152	Scilly Srprs64ND.&Srprs71	1851	Pender &	Scilly H.T. 69	Sil. Meditern Cont. 63	12 8	A1 5,71	85.1	20.3	12.5
1872	R-55 20319	Sr F&Y.M.71	P.Pender	152	Scilly Srprs64ND.&Srprs71	1851	Pender &	Scilly	Sil. Meditern S.S. Sil.71-8yrs	12 C. 8	A1 5,71	85.1	20.3	12.5
1873	R-55 20319	Sr F&Y.M.71	P.Pender	152	Scilly Srprs64ND.&Srprs71 Drp 74.	1851	Pender &	Scilly	Sil. Meditern S.S. Sil.71-8yrs	12 C. 8	A1	85.1	20.3	12.5
1874	R-62 20319	Sr F&Y.M.74	Tyrer	131 140	Scilly Srprs64ND.&Srprs71 Drp 74.	1851	Pender &	Scilly	Sil. S.S. Sil.71-8yrs	12 C. 8	A1 5,74	85.1	20.3	12.5
1875	R-68 20319	Sr F&Y.M.74	Tyrer	140 140	Scilly Srprs64ND.&Srprs71 Drp 74.	1851	Pender &	Scilly	Sil. S.S. Sil.71-8yrs	12 C. 8	A1 5,74	85.1	20.3	12.5
1876	R-71 20319	Sr F&Y.M.74	Tyrer P. Pender	140 140	Scilly Srprs64ND.&Srprs71 Drp 74.	1851	Pender &	Scilly	Sil. S.S. Sil.71-8yrs	12 C. 8	5,74	85.1	20.3	12.5
1877	R-78 20319	Sr F&Y.M.74	P. Pender	140 140	Scilly Srprs64ND.&Srprs71 Drp 74.	1851	Pender &	Scilly	Sil. S.S. Sil.71-8yrs	12 C. 8	A1 12,76	85.1	20.3	12.5
1878	R-79 20319	Sr F&Y.M.74	P. Pender	140 140	Scilly Srprs64ND.&Srprs71 Drp 74.	1851	Pender &	Scilly	Sil. S.S. Sil.71-8yrs	12 C. 8	A1	85.1	20.3	12.5
1879	R-77 20319	Sr F&Y.M.74	P. Pender	133 140	Scilly Srprs64ND.&Srprs71 Drp 74.	1851	Pender &	Scilly	Fal. S.S. Sil.71-8yrs	12 C. 8	A1	88.1	20.4	12.5
1880	R-82 20319	Sr F&Y.M.74	P. Pender	133 140	Scilly Srprs64ND.&Srprs71 Drp 74.	1851	Pender &	Scilly	Fal. S.S. Sil.71-8yrs	12 C. 8	5,79	88.1	20.4	12.5
1881	R-81 20319	Sr F&Y.M.74	P. Pender	133 140	Scilly Srprs64ND.&Srprs71 Drp 74.	1851	Pender &	Scilly	Fal. S.S. Sil.71-8yrs	12 C. 8		88.1	20.4	12.5
1882	R-74 20319	Sr F&Y.M.74	P. Pender	133 140	Scilly Srprs64ND.&Srprs71 Drp 74.	1851	Pender &	Scilly	Fal. C. 8	12 C. 8	5,79	88.1	20.4	12.5
1883	R-74 20319	Sr F&Y.M.74	P. Pender P.27ft	133 140	Scilly Srprs64ND.&Srprs71 Drp 74.	1851	Pender &	Scilly	Fal. C. 8	12 C. 8	5,79	88.1	20.4	12.5
1884	R-78 20319	Sr F&Y.M.74	P. Pender P.27ft	133 140	Scilly Srprs64ND.&Srprs71 Drp 74.	1851	Pender &	Scilly	Fal. C. 8	12 C. 8	5,79	88.1	20.4	12.5
M.W.P.L.														

Appendix A

1885 R-74 Sr P. Pender 133 Scilly 1851 Pender & Scilly Fal. 12 88.1 20.4 12.5
 20319 F.&YM.74 P.27ft 140 Srprs64ND.&Srprs71 Drp 74. C. 8 5,79

A.143 *Rantipole*: Biography Table (Table by the Author, Data taken from the Lloyd's Register Foundation Heritage and Education Centre)

Year	No.	Rig	Master	Tonnage	Built	Year	Owner	Port Belonging To	Survey Port. Intended	No. Years First Assigned	Character	Hull Dimensions		
1865	R-48	Sr F.&YM. 65c.f.		183	Glost'r Miller	1865 2mo	Ivens & Co	London	Glr. (A.&C.P.)	9		100.8	24.6	12.7
1866	R-52	Sr F.&YM. 65c.f.		183	Glost'r Miller	1865 2mo	Ivens & Co	London	Glr. (A.&C.P.)	9	A1 4,65	100.8	24.6	12.7
1867	R-56	Sr F.&YM. 65c.f.		183	Glost'r Miller	1865 2mo	Ivens & Co R. Morris	London	Glr. (A.&C.P.)	9	A1 4,65	100.8	24.6	12.7
1868	R-53	Sr F.&YM. 65c.f.		183	Glost'r Miller	1865 2mo	R. Morris	London	Glr. (A.&C.P.)	9	A1 4,65	100.8	24.6	12.7
1869	R-60	Sr F.&YM. 65c.f.		183	Glost'r Miller	1865 2mo	R. Morris	London	Glr. (A.&C.P.)	9	A1 4,65	100.8	24.6	12.7
1870	R-60	Sr F.&YM. 65c.f.		183	Glost'r Miller	1865 2mo	R. Morris	London	Glr. (A.&C.P.)	9	A1 4,65	100.8	24.6	12.7
1871	R-54	Sr F.&YM. 65c.f.		183	Glost'r Miller	1865 2mo	R. Morris	London	Glr. (A.&C.P.)	9	A1 4,65	100.8	24.6	12.7

A.144 *Rare Plant*: Biography Table (Table by the Author, Data taken from the Lloyd's Register Foundation Heritage and Education Centre)

Year	No.	Rig	Master	Tonnage	Built	Year	Owner	Port Belonging To	Survey Port. Intended	No. Years First Assigned	Character	Hull Dimensions		
1867	R-69	Sr F&YM.66c.f.	128	H.Cowel	Dartmouth Moore	1866 8mo	W.B'ddrly	Brixhm	Drt.St.Mich A&C.P.	9 C7	A1 9,66	90.2	21.5	11.7
1868	R-69	Sr F&YM.66c.f.	128	H.Cowel	Dartmouth Moore	1866 8mo	W.B'ddrly	Brixhm	Drt.St.Mich A&C.P.	9 C7	A1 9,66	90.2	21.5	11.7
1869	R-70	Sr F&YM.70c.f.	128	H.Cowel	Dartmouth Moore	1866 8mo	W.B'ddrly	Brixhm	Drt.St.Mich Npt. NwfdldA&C.P.	9 C7	A1 9,66	90.2	21.5	11.7
1870	R-58	Sr F&YM.70c.f.	128	H.Cowel	Dartmouth Moore	1866 8mo	W.B'ddrly	Brixhm H.T.Npt70	Drt.St.Mich A&C.P.	9	A1 9,66	90.2	21.5	11.7
1871	R-61	Sr F&YM.70c.f.	128	Pemberthy	Dartmouth Moore	1866 8mo	W.B'ddrly	Brixhm H.T.Npt70	Npt.Nwfdld A&C.P.	9	A1 6,70	90.2	21.5	11.7
1872	R-63 51346	Sr F&YM.70c.f.	128	Pemberthy Drp70	Dartmouth Moore	1866 8mo	W.B'ddrly	Brixhm H.T.Npt70	Npt.Nwfdld A&C.P.	9	A1 6,70	90.2	21.5	11.7
1873	R-63 51346	Sr F&YM.70c.f.	128	Pemberthy Drp70	Dartmouth Moore	1866 8mo	W.B'ddrly	Brixhm H.T.Npt70	Npt.Nwfdld A&C.P.	9	A1 6,70	90.2	21.5	11.7
1874	R-71 51346	Sr F&YM.70c.f.	128	Pemberthy Drp70	Dartmouth Moore	1866 8mo	W.B'ddrly	Brixhm H.T.Npt70	Npt.Nwfdld A&C.P.	9	A1 6,70	90.2	21.5	11.7
1875	R-77 51346	Sr F&YM.70c.f.	128	Pemberthy Drp70	Dartmouth Moore	1866 8mo	W.B'ddrly	Brixhm H.T.Npt70	Npt.Nwfdld A&C.P.	9	A1 6,70	90.2	21.5	11.7
1876	R-80 51346	Sr F&YM.76c.f.	128	Pemberthy Drp70	Dartmouth Moore	1866 8mo	W.B'ddrly Cont. Jer. Aug76-7yrs	Brixhm H.T.Npt70	Npt. Jer. A&C.P.	10	A1 6,70	90.2	21.5	11.7
1877	R-88 51346	Sr F&YM.76c.f.	128	Pemberthy Drp70 Srp76	Dartmouth Moore	1866 8mo	W.B'ddrly Cont. Jer. Aug76-7yrs	Brixhm	Jer. A&C.P.	10	A1 6,70	90.2	21.5	11.7
1878	R-88 51346	Sr F&YM.76c.f.	128	Pemberthy Drp70 Srp76	Dartmouth Moore	1866 8mo	W.B'ddrly Cont. Jer. Aug76-7yrs	Brixhm	Jer. A&C.P.	10	A1 6,70	90.2	21.5	11.7
1879	R-87	Sr	128	Pemberthy	Dartmouth	1866	W.B'ddrly	Brixhm	Jer.	10		90.2	21.5	11.7

Appendix A

	51346	F&YM.76c.f.		Drp70 Srp76	Moore	8mo	Cont. Jer. Aug76-7yrs		A&C.P.	7				
1880	R-93	Sr	128	J.Johnson Drp70	Dartmouth	1866	W.B'ddrly	Guernsey	Jer.	10	A1	90.2	21.5	11.7
	51346	F&YM.76c.f.		Srp76	Moore	8mo	Cont. Jer. Aug76-7yrs		A&C.P.	7	6,76			
1881	R-93	Sr	128	J.Johnson Drp70	Dartmouth	1866	W.B'ddrly	Guernsey	Jer.	10	A1	90.2	21.5	11.7
	51346	F&YM.76c.f.	Salted	Srp76	Moore	8mo	Cont. bxm. Aug77- 7yrs	Brixham	BxmA&C.P.	7	6,76			
1882	R-84	Sr	128	C.Blake Drp70	Dartmouth	1866	W.B'ddrly	Brixham	Bxm	10	A1	90.2	21.5	11.7
	51346	F&YM.81c.f.	Salted	Srp76	Moore	8mo	Cont. bxm. Aug77- 7yrs		A&C.P.	7	9,81			
1883	R-84	Sr	128	C.Blake Drp70	Dartmouth	1866	W.B'ddrly	Brixham	Bxm	11		90.2	21.5	11.7
	51346	F&YM.81c.f.	Salted	Srp76	Moore	8mo	Cont. bxm. Aug77- 7yrs		A&C.P.	7				
1884	R-88	Sr	128	W.Tabb Drp70	Dartmouth	1866	C.Allport	Padstow	Bxm	11	A1	90.2	21.5	11.7
	51346	F&YM.81c.f.	Salted	Srp76	Moore	8mo	Cont. bxm. Aug77- 7yrs		A&C.P.	7	9,81	EXPIRED		
1885	R-84	Sr	128	W.Tabb Drp70	Dartmouth	1866	C.Allport	Padstow	Bxm	11		90.2	21.5	11.7
	51346	F&YM.81c.f.	Salted	Srp76	Moore	8mo	Cont. bxm. Aug77- 7yrs		A&C.P.	7	9,81			
1886	R-135	Sr	128	W.Tabb	Dartmouth	1866	C.Allport	Padstow				90.2	21.5	11.7
	51346		Salted		Moore									
1887	R-137	Sr	128	W.Tabb	Dartmouth	1866	C.Allport	Padstow				90.2	21.5	11.7
	51346		Salted		Moore									
1888	R-80	Sr	128	W.Tabb	Dartmouth	1866	C.Allport	Padstow	Bxm	11		90.2	21.5	11.7
	51346	F&YM.81c.f.	Salted		Moore			HTBxm81	A&C.P.	C7				
1889	R-77	Sr	128	W.Tabb	Dartmouth	1866	C.Allport	Padstow	Bxm	11		90.2	21.5	11.7
	51346		Salted		Moore			HTBxm81	A&C.P.	C7	9,81			
1890	R-120	Sr	128	Tabb	Dartmouth Moore	1866	C.Allport		Padstow					
1891	R-110	Sr	128	Tabb	Dartmouth	1866	C.Allport		Padstow	Foy	11	AE1	90.2	21.5 11.7
		Salted		drp70srp76	Moore	8mo			A&C.P.	C7	10,90			
1892							No Book							
1893	R-111	Sr	128	Tabb	Dartmouth	1866	C.Allport	Padstow	Foy	11	AE1	90.2	21.5	11.7
		Salted		drp70srp76	Moore	8mo		SSFoy.90-4yrs	A&C.P.	C7	9,92			
1894	R-108	Sr	128	Tabb	Dartmouth	1866	C.Allport	Padstow	Ply	11	AE1	90.2	21.5	11.7
		Salted		drp70srp76	Moore	8mo		SSFoy.90-4yrs	A&C.P.	C7	3,9			

1895														
No Book														
1896	R-104	Sr Salted	128	Tabb drp70srp76	Dartmouth Moore	1866 8mo	C.Allport	Padstow	Ply A&C.P.	11 C7	AE1 12,94	90.2	21.5	11.7
1897	R-94	Sr Salted	128	Tabb	Dartmouth Moore	1866 8mo	C.Allport	Padstow	Ply Foy. A&C.P.	11 C7	AE1 4,97	90.2	21.5	11.7
1898	R-89	Sr Salted	128	Tabb	Dartmouth Moore	1866 8mo	C.Allport	Padstow	Ply Foy. A&C.P.	11 C7	AE1 4,97	90.2	21.5	11.7
1899	R-80	Sr Salted	128	Tabb	Dartmouth Moore	1866 8mo	C.Allport	Padstow	Ply Foy. A&C.P.	11 C7	AE1 4,97	90.2	21.5	11.7
1900	R-74	Sr Salted	128	Tabb	Dartmouth Moore	1866 8mo	C.Allport	Padstow	Ply Foy. A&C.P.	11 C7	AE1 4,97	90.2	21.5	11.7
1901	R-72	Sr Salted	128	Tabb	Dartmouth Moore	1866 8mo	C.Allport	Padstow	Ply Foy. A&C.P.	11 C7	AE1 4,97	90.2	21.5	11.7

A.145 *Reaper*: Biography Table (Table by the Author, Data taken from the Lloyd's Register Foundation Heritage and Education Centre)

Year	No.	Rig	Master	Tonnage	Built	Year	Owner	Port Belonging To	Survey Port. Intended	No. Years First Assigned	Character	Hull Dimensions		
1876	R-104 72551	Sr ptIB	110	Dustow	Truro Hitchens	1875 5mo	C.B.Kelway	Truro	Fal A&C.P.	9	A1 5,75	81.4	22.1	10.5
1877	R-114 72551	Sr ptIB	110	Dustow	Truro Hitchens	1875 5mo	C.B.Kelway	Truro	Fal A&C.P.	9	A1 8,71	81.4	22.1	10.5
1878	R-116 72551	Sr ptIB	110	Dustow len78	Truro Hitchens	1875 5mo	C.B.Kelway	Truro	Fal A&C.P.	9	A1 8,71	95.6	22.4	10.5
1879	R-117 72551	Sr ptIB	110	Dustow len78	Truro Hitchens	1875 5mo	C.B.Kelway	Truro HT.Fal.80	Fal A&C.P.	9	A1 3,80	95.6	22.4	10.5
1880	R-121 72551	Sr ptIB	110	Dustow len78	Truro Hitchens	1875 5mo	C.B.Kelway	Truro HT.Fal.80	Fal A&C.P.	9	A1 3,80	95.6	22.4	10.5
1881	R-123 72551	Sr ptIB	124	Dustow len78	Truro Hitchens	1875 5mo	C.B.Kelway	Truro HT.Fal.80	Fal A&C.P.	9	A1	95.6	22.4	10.5

Appendix A

1882	R-110 72551	Sr ptIB	124	Dustow len78	Truro Hitchens	1875 5mo	C.B.Kelway	Truro HT.Fal.80	Fal A&C.P.	9	A1 5,82	95.6	22.4	10.5
1883	R-110 72551	Sr ptIB	124	Dustow len78	Truro Hitchens	1875 5mo	C.B.Kelway	Truro HT.Fal.80	Fal A&C.P.	9	A1 5,82	95.6	22.4	10.5
1884	R-119 72551	Sr ptIB	124	Dustow len78	Truro Hitchens	1875 5mo	C.B.Kelway	Truro Cont. Fal. May 84	Fal A&C.P.	9 6	A1 5,84	95.6	22.4	10.5
1885	R-112 72551	Sr ptIB	124	Dustow len78	Truro Hitchens	1875 5mo	C.B.Kelway	Truro Cont. Fal. May 84	Fal A&C.P.	9 6	A1 5,84	95.6	22.4	10.5
1886	R-166 72551	Sr ptIB	124	Dustow	Pill Hitchens	1875 5mo	C.B.Kelway	Truro	Fal	9 6	A1 5,84	95.6	22.4	10.5
1887	R-171 72551	Sr ptIB	124	Dustow	Pill Hitchens	1875 5mo	C.B.Kelway	Truro	Fal	9 6	A1 5,84	95.6	22.4	10.5
1888	R-108 72551	Sr ptIB	124	McLean len78	Pill Hitchens	1875 5mo	C.B.Kelway	Truro	Fal	9 6	A1 5,84	95.6	22.4	10.5
1889	R-104 72551	Sr ptIB	110	Dustow len78	Pill Hitchens	1875 5mo	C.B.Kelway	Truro Cont Fal. May84	Par. A&C.P.	9 6	A1 10,88	EXPIRED		
1890	R-153 72551	3MstSr ptIB	110	Dustow len78	Pill Hitchens	1875 5mo	C.B.Kelway	Truro Cont Fal. May84	Par. A&C.P.	9 6	A1 10,88	95.6	22.1	10.5
1891	No Book													
1892	R-142 72551	3MstSr ptIB	131	Dustow len78	Pill Hitchens	1875 5mo	C.B.Kelway	Truro	Par. A&C.P.	9 6		95.6	22.1	10.5
1893	R-143 72551	3MstSr ptIB	131	J.T. Richards len78	Pill Hitchens	1875 5mo	C.B.Kelway	Truro	Par. A&C.P.	9 C6		95.6	22.1	10.5
1894	R-138 72551	3MstSr ptIB	131	J.T. Richards len78	Pill Hitchens	1875 5mo	C.B.Kelway	Truro	Par. A&C.P.	9 C6		95.6	22.1	10.5
1895	No Book													
1896	R-131 72551	3MstSr ptIB	131	S. Chegwidden len78	Pill Hitchens	1875 5mo	S. Chegwidden (Mrs. M. Chegwidden Mgr.)	Truro	Par. A&C.P.	9 C6		95.6	22.1	10.5
1897	R-131	3MstSr	131	S. Chegwidden	Pill	1875	S. Chegwidden (Mrs. M. Chegwidden Mgr.)	Truro	Par.	9		95.6	22.1	10.5

	72551	ptlB		len78	Hitchens	5mo	HT.Fal.87		A&C.P.	C6	10,88			
1898	R-111	3MstSr	131	S. Chegwidden	Pill	1875	S. Chegwidden (Mrs. M. Chegwidden Mgr.)	Truro	Par.	9		95.6	22.1	10.5
	72551	ptlB		len78	Hitchens	5mo	HT.Fal.87		A&C.P.	C6	10,88			
1899	R-102	3MstSr	131	S. Chegwidden	Pill	1875	S. Chegwidden (Mrs. M. Chegwidden Mgr.)	Truro	Par.	9		95.6	22.1	10.5
	72551	ptlB		len78	Hitchens	5mo	HT.Fal.87		A&C.P.	C6	10,88			
1900	R-95	3MstSr	131	J. Henwood	Pill	1875	S. Chegwidden (Mrs. M. Chegwidden Mgr.)	Truro	Par.	9		95.6	22.1	10.5
	72551	ptlB		len78	Hitchens	5mo	HT.Fal.87		A&C.P.	C6	10,88			
1901	R-93	3MstSr	131	J. Henwood	Pill	1875	S. Chegwidden (Mrs. M. Chegwidden Mgr.)	Truro	Par.	9		95.6	22.1	10.5
	72551	ptlB		len78	Hitchens	5mo	HT.Fal.87		A&C.P.	C6	10,88			
1902	No Book													
1903	R-93	3MstSr	131	J. Henwood	Pill	1875	S. Chegwidden (Mrs. M. Chegwidden Mgr.)	Truro	Par.	9		95.6	22.1	10.5
	72551	ptlB		len78	Hitchens	5mo	HT.Fal.87		A&C.P.	C6	10,88			
1904	R-82	3MstSr	131	J. Henwood	Pill	1875	S. Chegwidden (Mrs. M. Chegwidden Mgr.)	Truro	Par.	9		95.6	22.1	10.5
	72551	ptlB		len78	Hitchens	5mo	HT.Fal.87		A&C.P.	C6	10,88			
1905	R-78	3MstSr	131	J. Henwood	Pill	1875	S. Chegwidden (Mrs. M. Chegwidden Mgr.)	Truro	Par.	9		95.6	22.1	10.5
	72551	ptlB		len78	Hitchens	5mo	HT.Fal.87		A&C.P.	C6	10,88			
1906	R-80	3MstSr	131	J. Henwood	Pill	1875	S. Chegwidden (Mrs. M. Chegwidden Mgr.)	Truro	Par.	9		95.6	22.1	10.5
	72551	ptlB		len78	Hitchens	5mo	HT.Fal.87		A&C.P.	C6	10,88			
1907	R-81	3MstSr	131	J. Henwood	Pill	1875	S. Chegwidden (Mrs. M. Chegwidden Mgr.)	Truro	Par.	9		95.6	22.1	10.5
	72551	ptlB		len78	Hitchens	5mo	HT.Fal.87		A&C.P.	C6	10,88			
1908	R-77	3MstSr	131	J. Henwood	Pill	1875	J.T. Williams	Truro	Par.	9		95.6	22.1	10.5
	72551	ptlB		len78	Hitchens	5mo	HT.Fal.87		A&C.P.	C6	10,88			
1909	R-77	3MstSr	131	J. Henwood	Pill	1875	J.T. Williams	Truro	Par.	9		95.6	22.1	10.5
	72551	ptlB		len78	Hitchens	5mo	HT.Fal.87		A&C.P.	C6	10,88			
1910	No Book													
1911	No Book													

Appendix A

1912 R-77 3MstSr 131 J. Henwood Pill 1875 J.T. Williams Truro Par. 9 95.6 22.1 10.5
72551 ptlB len78 Hitchens 5mo HT.Fal.87 A&C.P. C6 10,88

A.146 *Rebecca*: Biography Table (Table by the Author, Data taken from the Lloyd's Register Foundation Heritage and Education Centre)

Year	No.	Rig	Master	Tonnage	Built	Year	Owner	Loaded Draught	Survey Port. Intended	Character
1810	R-65	Sr	J. Bennett	91	Exeter	09	Davie&C. <i>4-3&2-6 P.</i>	10	Lo Cadiz	A1 7
1811	R-66	Sr	J. Bennett	91	Exeter	1809	Davie&C. <i>4-3&2-6 P.</i>	10	Lo Cadiz	A1 1
1812	R-59	Sr	J. Bennett	91	Exeter	1809	Davie&C. <i>4-3&2-6 P.</i>	10	Lo Cadiz	A1 2
1813	R-65	Sr	J. Bennett	91	Exeter	1809	Davie&C. <i>4-3&2-6 P.</i>	10	Lo Cadiz	A2 3
1814	R-65	Sr	J. Bennett	91	Exeter	1809	Davie&C. <i>4-3&2-6 P.</i>	10	Lo Cadiz	A1 3
1815	R-59	Sr	J. Bennett	90	Topsham		Davey & Co		Br Lisbon	
1816	R-73	Sr	J. Bennett	91	Exeter	1809	Davie&C. <i>4-3&2-6 P.</i>	10	Lo Cadiz	A1 1813
1817							No Book			
1818	R-76	Sr	J. Bennett	91	Exeter	1809	Davie&Co	10	Lo Cadiz	A1 5
1819	R-69	Sr	J. Bennett J.Bant	91	Exeter	1809	Davie&C <i>Vittery</i>	10	Lo Cadiz LiLimrk	A1 1817
1820	R-64	Sr	J. Bant	91	Exeter	1809	Vittery	10	LiLmrk	A1 1

1821	R-68	Sr	J. Bant	91 <i>SD</i>	Exeter	1809	Vittery	10	LiLmrk	E1 4
1822	R-64	Sr	J. Bant	91 <i>SD</i>	Exeter	1809	Vittery	10	LiWtrfd	E1 8
1823	R-65	Sr	J. Bant	91 <i>SD</i>	Exeter	1809	Vittery	10	LiWtrfd	E1 3
1824	R-66	Sr	J. Bant	91 <i>SD</i>	Exeter Srprs20	1809	Vittery	10	LiWtrfd	E1 2
1825	R-71	Sr	J. Bant	91 <i>SD</i>	Exeter Srprs20	1809	Vittery	10	LiWtrfd	E1 23
1826	R-84	Sr	Shears	91 <i>SD</i>	Exeter Srprs20	1809	Vittery	10	LiWtrfd	E1 4
1827	R-81	Sr	Shears	91 <i>SD</i>	Exeter Srprs20	1809	Vittery	10	LiWtrfd	E1 4
1828	R-86	Sr	Shears	91 <i>SD</i>	Exeter Srprs20	1809	Vittery	10	LiWtrfd PIC	E1 5
1829	R-87	Sr	Shears	91 <i>SD</i>	Exeter Srprs20	1809	Vittery	10	LiWtrfd PIC	E1 27
1830	R-91	Sr	Shears	91 <i>SD</i>	Exeter ND&trp25	1809	Vittery	10	Lo Lsbon 2PIC	E1 8
1831	R-93	Sr	Shears	91 <i>SD</i>	Exeter ND&trp25	1809	Vittery	10	Lo Lsbon 2PIC	E1 29
1832	R-77	Sr	Cornish	91 <i>SD</i>	Exeter ND&trp25	1809	Vittery	10	Li Coastr 2PIC	E1 30
1833	R-82	Sr	Cornish	91 <i>SD</i>	Exeter ND&trp25	1809	Vittery	10	Dy Coast 2PIC	E1 5
1834	R84		J. Cornish	92					Drtm'th	
1835	R-88		J. Cornish	92					Drtm'th	
1836	R-85		J. Gornish	92					Drtm'th	
1837	R-75		J. Cornish	92					Drtm'th	
1838										Not in Register

Appendix A

1839	R-76	Sr	J. Harris	92 75	Tpshm Irp39	1809	Vittery	Npt.Gnsbr' Drt.	E1 38
1840	R-89	Sr	J. Harris	92 75	Tpshm Irp39	1809	E. Vittery	Drt.	AE1 39
1841	R-94	Sr	J. Harris	92 75	Tpshm Irp39	1809	E. Vittery	Drt. Cff.London	AE1 6
1842	R-98	Sr	J. Harris	92 75	Tpshm Irp39	1809	E. Vittery	Cff.London Drt.	E1 4,43
1843	R-102	Sr I.B.	J. Harris	92 75	Tpshm Irp39	1809	E. Vittery	Brixhm Drt.	E1 4
1844	R-106	Sr I.B.	J. Harris	92 75	Tpshm Irp39	1809	E. Vittery	Brixhm Drt.	E1 43
1845	R-101	Sr I.B.	J. Harris	92 75	Tpshm Irp39	1809 ND,&Srprs45	E. Vittery	Brixhm Drt. Drt.Coaster	E1 (AE1) 43 (7)
1846	R-101	Sr I.B.	J. Harris Buckingham	92 75	Tpshm Irp39	1809 ND,&Srprs45	E. Vittery	Drt.Coastr Drt.Spain	AE1 11
1847	R-91	Sr I.B.	Bckngh'm	92 75	Tpshm Irp39	1809 ND,&Srprs45	Vittery&c	Drt. Spain	AE1 46
1848	R-99	Sr I.B.	Bckngh'm	92 75	Tpshm Irp39	1809 ND,&Srprs45	Vittery&c	Ply.Coaster	AE1 8
1849	R-97	Sr I.B.	Bckngh'm	92 75	Tpshm Irp39	1809 ND,&Srprs45	Vittery&c	Ply.Coaster	AE1 48
1850	R-97	Sr Zinclm.50 I.B.	Bckngh'm	92 75	Tpshm Irp39ND	1809 45Irp.50	Vittery&c	Brxham Drt.	AE1 1
1851	R-96	Sr Z.Im50 I.B.	Bckngh'm	92 75	Tpshm Irp39ND	1809 45Irp.50	Vittery&c	Drt.Alicant	AE1 9
1852	R-92	Sr Z.Im50 I.B.	Bckngh'm	92 75	Tpshm Irp39ND	1809 45Irp.50	Vittery&c	Drt.Alicant	Missing Missing
1853	R-83	Sr Z.Im50 I.B.	G. Crews	92 75	Tpshm Irp39ND	1809 45Irp.50	Vittery&c	Drt.Bilboa S.S.50	AE1 1
1854	Pages Missing from Scan								
1855	R-87	Sr Z.Im50 I.B.	G. Crews	92 75	Tpshm Irp39ND&50ND.45Srprs56	1809	Vittery&c	Drt.Coaster S.S.50	AE1 54
1856	R-84	Sr Z.54 I.B.	G. Crews	92 75	Tpshm Irp39&50ND.45Srprs56	1809	Vittery&c	Drt.Coast'r S.S.50	*AE1 2

1857	R-80	Sr Z.54 I.B.	G. Crews	92 75	Tpshm Irp.39&50ND.45Srprs56	1809	Vittery&c	Drt.Coast'r S.S.50	*AE1 2
1858	R-79	Sr	G. Crews	92 75	Tpshm	1809	Vittery&c		56
1859	R-84	Sr Z.54 I.B.	J. Stone	92 75	Tpshm Irp.39&50ND.45Srprs56	1809	Vittery&c	Brxhm Drt. S.S.50	AE1 58
1860	R-88	Sr Z.54 I.B.	J. Pinwill	92 75	Tpshm Irp.39&50ND.45Srprs56	1809	Vittery&c	Drt.Coaster S.S.50	AE1 59
1861	R-90	Sr	J. Pinwill	92	Tpshm	1809	Vittery&c	Drt.Coaster	AE1
1862	R-88	Sr I.B.	J. Hayes T. Jones	92 75	Tpshm Irp.39&50ND.45Srprs56	1809	Vittery&c <i>W. Jones</i>	Tgn.Coaster	AE1 12,
1863	R-88	Sr I.B.	T. Jones	92 75	Tpshm Irp.39&50ND.45Srprs56	1809	W. Jones	Tgn.Coaster	AE1 62,3,64
1864	R-87	Sr I.B.	T. Jones	92 75	Tpshm Irp.39&50ND.45Srprs56	1809	W. Jones	Tgn.Coaster	AE1
1865	R-91	Sr I.B.	T. Jones	92 75	Tpshm Irp.39&50ND.45Srprs56	1809	W. Jones	Tgn.Coaster	AE1
1866	R-95	Sr I.B.	T. Jones	92 75	Tpshm Irp.39&50ND.45Srprs56	1809	W. Jones	Tgn.Coaster	AE1 3,66
1867	No book								
1868	R-96	Sr I.B.	T. Jones	92 75	Tpshm Irp.39&50ND.45Srprs56	1809	W. Jones <i>T.Jones</i>	Tgn.Coaster	AE1
1869	R-102	Sr I.B.	T. Jones	92 75	Tpshm Irp.39&50ND.45Srprs56	1809	T.Jones	Tgn.Coaster	AE1 4,69
1870	R-82	Sr I.B.	T. Jones	92 75	Tpshm Irp.39&50ND.45Srprs56	1809	T.Jones	Tgn.Coaster	AE1 4,69
1871	R-84	Sr I.B.	T. Jones	92 75	Tpshm Irp.39&50ND.45Srprs56	1809	T.Jones	Tgn.Coaster	AE1 4,69
1872	R-87	Sr I.B.	T. Jones	92 75	Tpshm Irp.39&50ND.45Srprs56	1809	T.Jones	Tgn.Coaster	4,69
1873	R-86	Sr I.B.	T. Jones	92 75	Tpshm Irp.39&50ND.45Srprs56	1809	T.Jones	Tgn.Coaster	4,69
1874	R-102	Sr I.B.	T. Jones	92 75	Tpshm Irp.39&50ND.45Srprs56	1809	T.Jones	Tgn.Coaster	4,69

Appendix A

1875	R-109	Sr I.B.	T. Jones	71	Tpshm Irp.39&50ND.45Srprs56	1809	T.Jones	Tgn.	4,69
1876	R-114	Sr I.B.	T. Jones	71	Tpshm Irp.39ND.45Irp.50srp.56	1809	T.V.Jones	Tgn.	4,69
1877	R-122	Sr I.B.	T. Jones	71	Tpshm Irp.39ND.45Irp.50srp.56	1809	T.V.Jones	Tgn.	
1878		Sr I.B.	T. Jones	71	Tpshm Irp.39ND.45Irp.50srp.56	1809	T.V.Jones	Tgn.	
1879		Sr I.B.	T. Jones	71	Tpshm Irp.39ND.45Irp.50srp.56	1809	T.V.Jones	Tgn.	4.69

A.147 Recovery: Biography Table (Table by the Author, Data taken from the Lloyd's Register Foundation Heritage and Education Centre)

Year	No.	Rig	Master	Tonnage	Built	Year	Owner	Loaded Draught	Survey Port. Intended	Character
1815	R-51	Sr	Harkness	75	Workington		Wood&Co		Wn.Liverpool	
1816	R-103	Sr	Harkness	75 SD	Wrktn	1814	Wood&Co	8	Li.Wrktn	
1817	No Book									
1818	R-110	Sr	Harkness	75 SD	Wrktn	1814	Wood&Co	8	Li.Wrktn	A1 1815
1819	R-98	Sr	Harkness	75 SD	Wrktn	1814	Wood&Co	8	Li.Wrktn	A1 1815
1820	R-94	Sr	Harkness	75 SD	Wrktn	1814	Wood&Co	8	Li.Wrktn	A1 1815
1821	R-100	Sr	Harkness	75 SD	Wrktn	1814	Wood&Co	8	Li.Wrktn	A1 1815
1822	R-100	Sr	Wilson Kendall	75 SD	Wrktn	1814	Wood&Co	8	Li.Wrktn	A1 1
1823	R-97	Sr	Kendall	75 SD	Wrktn	1814	Wood&Co	8	Li.Wrktn	A1 6
1824	R-95	Sr	Kendall	75	Wrktn	1814	Wood&Co	8	Li.Wrktn	A1

				SD						22
1825	R-96	Sr	Kendall	75	Wrktn	1814	Wood&Co	8	Li.Wrktn	E1
				SD						22
1826	R-96	Sr	Kendall	75	Wrktn	1814	Wood&Co	8	Li.Wrktn	E1
				SD						22
1827	R-92	Sr	Kendell	75	Wrktn	1814	Wood&Co	8	Li.Wrktn	E1
				SD						*22
1828	R-96	Sr	Williams	74	Wrktn	1814	Wood&Co	8	Li.Wrktn	E1
				SD						3
1829	R-97	Sr	Stamers	74	Wrktn	1814	Wood&Co	8	Li.Wrktn	E1
				SD						2
1830	R-100	Sr	Dobson	74	Wrktn	1814	Wood&Co	8	Li.Wrktn	E1
				SD						4
1831	R102	Sr	Dobson	74	Wrktn	1814	Wood&Co	8	Li.Wrktn	E1
				SD						29
1832	R-97	Sr	Dobson	74	Wrktn	1814	Wood&Co	8	Li.Wrktn	E1
				SD						29
1833	R102	Sr	Dobson	74	Wrktn	1814	Wood&Co	8	Li.Wrktn	E1
				SD						29

A.148 *Rhoda Mary*: Biography Table (Table by the Author, Data taken from the Lloyd's Register Foundation Heritage and Education Centre)

Year	No.	Rig	Master	Tonnage	Built	Year	Owner	Loaded Draught	Survey Port. Intended	Rating
1868	Supplement R-6	Sr pt I.B	J.Meyrick	130	Point Stephens	1868 5mo	Meyrck&		Falmouth Baltic	8 A1 6. 68
1869	R-224	Sr pt I.B	J.Meyrick	130	Point Stephns	1868 5mo	Meyrck&		Falmouth Baltic	8 A1 6. 68
1870	R-187	Sr pt I.B	J.Meyrick	130	Point Stephens	1868 5mo	Meyrick&Co.		Falmouth Baltic	8 A1 6. 68
1871	R-188	Sr	J.Meyrick	130	Point	1868	Meyrick&Co.		Falmouth Baltic	8 A1 A1

Appendix A

		pt I.B			Stephens	5mo			HT, Fal72	6.68	3.72	
1872	R-195	Sr	J.Meyrick	130	Point	1868	Meyrick&Co.		Falmouth Baltic	8 A1		
62036		pt I.B			Stephens	5mo	H.T. Fal. 72		A.&C.P.	3.72		
1873							Not in Register					
												Hull Dimensions
1874	R-251	Sr	J.Meyrick	130	Point	1868	Meyrick&Co		Falmouth	8 A1		101.2 21.9 11.0
62036		ptI.B			Stephens	5mo			H.T.Fal.72 A.&CP.	3.72		
M.H.S.L.												
1875	R-266	Sr	J.Meyrick	118	Point	1868	Meyrick&Co		Falmouth	8 A1	A1	101.2 21.9 11.0
62036		ptI.B	ST Westlake	130	Stephens	5mo	STWestlake &		Cont. Fal. May 76 A.&CP	3.72	2,76	
M.H.S.L.												
1876	R-269	Sr	ST Westlake	118	Point	1868	STWestlake &		Falmouth			101.2 21.9 11.0
62036		ptI.B.		130	Stephens	5mo			Cont. Fal. May 76	8 A1		
M.H.S.L.				130					A. &CP.	3 2,76		
1877	R-283	Sr	ST Westlake	118	Point	1868	STWestlake &		Falmouth			101.2 21.9 18.6
62036		ptI.B.		130	Stephens	5mo			Cont. Fal. May 76	8 A1		
M.H.S.L.				130					A. &CP.	3 2,76		
1878	R-283	Sr	ST Westlake	118	Point	1868	STWestlake &		Falmouth		Expired	101.2 21.9 18.6
62036		ptI.B.		130	Stephens	5mo			Cont. Fal. May 76	8 A1		
M.H.S.L.				130					A. &CP.	3 2,76		
1879	R-290	Sr	ST Westlake	118	Point	1868	STWestlake &		Falmouth	8		101.2 21.9 18.6
62036		ptI.B.		130	Stephens	5mo			A. &CP.	C3	2,7	
M.H.S.L.				130								
1880	R-299	Sr	ST Westlake	118	Point	1868	STWestlake &		Falmouth	8		101.2 21.9 18.6
62036		ptI.B.		130	Stephens	5mo			A. &CP.	C3	2,76	
M.H.S.L.				130								
1881	R-304	Sr	ST Westlake	118	Point	1868	STWestlake &		Falmouth	8		101.2 21.9 11.0
62036		ptI.B.		130	Stephens	5mo			A. &CP.	C3	2,76	
M.H.S.L.				130								
1882	R-270	Sr	ST Westlake	118	Point	1868	STWestlake &		Falmouth	8		101.2 21.9 11.5
62036		ptI.B.		130	Stephens	5mo			A. &CP.	C3	2,76	
M.H.S.L.				130								
1883	R-273	Sr	ST Westlake	118	Point	1868	STWestlake &		Falmouth	8		101.2 21.9 11.5
62036		ptI.B.		130	Stephens	5mo			A. &CP.	C3	2,76	
M.H.S.L.				130								
1884	R-280		ST Westlake	118	Point	1868	STWestlake &	Falmouth	Falmouth	8	AE1	101.2 21.9 11.5

62036 M.H.S.L.	Sr. ptl.B.	Wood		130	Stephens	5mo			A. &CP. -4yrs	C3	3,83			
1885 62036 M.H.S.L.	R-271	Sr	Wood	118	Point	1868	STWestlake &	Falmouth	Falmouth	8	AE1		101.2 21.9 11.5	
			ST Westlake ptlB	130 130	Stephens	5mo		SSFal.85-	A. &CP. -4yrs	C3	3,85			
1886 62036	R-389	WSr	British	118	Point	1868	S.T.Westlake	Falmouth					101.2 21.9 11.5	
					Stephens									
1887	R-398	Westlake	WSr	118	Point	1868	S.T.Westlake	Falmouth					101.2 21.9 11.5	
					Stephens									
1888 62036 M.H.S.L.	R-263	Sr S.T. Westlake	Wood	9 130 130	Point	1868	STWestlake & Co	Falmouth	Falmouth	8			101.2 21.9 11.5	
					Stephens	5mo		SSFal.89-	-4yrs A. &CP.	C3				
1889		Sr ST Westlake	Wood	99 130 130	Point	1868	STWestlake & Co	Falmouth	Falmouth	8	AE1	A1	101.2 21.9 11.5	
					Stephens	5mo		SSFal.89- 5yrs	A. &CP.	C3	2,88	7,89		
1890 62036	R-352	Westlake	WSr	99	Point	1868	S.T.Westlake & Co	Falmouth					101.2 21.9 11.5	
					Stephens	5mo								
1891	No Book													
1892 62036 M.H.S.L.	R-316 S.T. Westlake		WoodSr	130 130—99	Point	1868	S.T.Westlake&Co.	Falmouth		11 ,, 8	A1 (In Red)	Fal	8	101.2 21.9 11.5
			ptlB		Stephens	5mo		British		s1 ,, 9	11,91 SSFal.89- 5yrs	A&CP	C3	
					ND 92									
1893	No Book													
1894 62036	R-301 S.T. Westlake		WoodSr	130 130-9 9	Point	1868	STWestlake & Co	Falmouth		11 ,, 8	A1	Fal	8	101.2 21.9 11.5
			ptl.B.		Stephens	5mo		British		1 ,, 9	11,91	A&CP	C3	

Appendix A

M.H.S.L.		ND 92								SSFal,89-5yrs			
1895													
No Book													
1896	R-274		WoodSr	130	Point	1868	STWestlake & Co	Falmouth	11 ,, 8		Fal	8	101.2 21.9 11.5
62036	S.T.Westlake	ptIB		130-9 9	Stephens	5mo		British	s 1 ,, 9	7,94	A&CP	C3	
M.H.S.L.				ND 92									
1897	R-248		WoodSr	130	Point	1868	STWestlake & Co	Falmouth	11 ,, 8	AE1	Fal	8	101.2 21.9 11.5
62036	S.T.Westlake	ptIB		130-9 9	Stephens	5mo		British	s 1 ,, 9	9,95	A&CP	C3	
M.H.S.L.				86		ND 92				SSFal.96-4yrs			
1898	R-230		WoodSr	130	Point	1868	STWestlake & Co	Falmouth	11 ,, 8	AE1	Fal	8	101.2 21.9 11.5
62036	S.T.Westlake	ptIB		130-8 6	Stephens	5mo		British	s 1 ,, 10	9,96	A&CP	C3	
M.H.S.L.				ND 92						SSFal.96-4yrs			
1899	R-216	Wood	3MstSr	130	Point	1868	STWestlake & Co	Falmouth	11 ,, 8	AE1	Fal	8	101.2 21.9 11.5
62036	S.T.Westlake	ptIB		130-8 6	Stephens	5mo		British	s 1 ,, 10	11,98	A&CP	C3	
M.H.S.L.				ND 92						SSFal.96-4yrs			
1900	R-212		Wood3MstSr	130	Point	1868	S.T. Westlake &Co.	Falmouth	11 ,, 8	AE1	Fal	8	101.2 21.9 11.5
62036	J.Jordan -99	ptIB		130-8 6	Stephens	5mo		British	s 1 ,, 10	11,98		C3	
M.H.S.L.				ND92		A&CP				SSFal.96-4yrs			
1901	R-208		Wood3MstSr	130	Point	1868	S.T. Westlake &Co.	Falmouth	11 ,, 8	AE1	Fal	8	101.2 21.9 11.5
62036	J.Jordan -99	ptIB		130-8 6	Stephens	5mo		British	s 1 ,, 10	4,01	Expired	C3	
M.H.S.L.				ND92		A&CP				SSFal.01-4yrs			
1902													
No Book													
1903	R-198		Wood3MstSr	130	Point	1868	S.T. Westlake &Co.	Falmouth	11 ,, 8	AE1	Fal	8	101.2 21.9 11.5
62036	P.Teague 01	ptIB		130-8 6	Stephens	5mo		British	s 1 ,, 10	4,03	Foy	C3	
M.H.S.L.				ND92		A&CP				Fal.01-4yrs			
1904	R-199		Wood3MstSr	130	Point	1868	S.T. Westlake &Co.	Falmouth	11 ,, 8	AE1	Fal	8	101.2 21.9 11.5

62036	E.Vercul -02	ptIB		130-8 6	Stephens	5mo		British	s 1 ,, 10	10,03 SS Fal.01- 4yrs	Foy	C3		
M.H.S.L.					ND92	A&CP								
1905	R-187		Wood3MstSr	130	Point	1868	S.T. Westlake &Co.	Falmouth	11 ,, 8	AE1	Fal	8	101.2 21.9 11.5	
62036	E.Vercul -02	ptIB		130-8 6	Stephens	5mo		British	s 1 ,, 10	10,04 SS Fal.01- 4yrs		C3		
M.H.S.L.					ND92	A&CP								
1906	R-183		Wood3MstSr	130	Point	1868	S.T. Westlake &Co.	Falmouth	11 ,, 8	AE1	Fal	8	101.2 21.9 11.5	
62036	K.Linden -04	ptIB		130-8 6	Stephens	5mo		British	s 1 ,, 10	10,04 SS Fal.01- 4yrs	Expired	C3		
M.H.S.L.					ND92	A&CP								
1907	R-181		Wood3MstSr	130	Point	1868	S.T. Westlake &Co.	Falmouth	11 ,, 8		Fal	8	101.2 21.9 11.5	
62036	K.Linden -04	ptIB	SSFal.01-4yrs	130-8 6	Stephens	5mo		British	s 1 ,, 10	10,04		C3		
M.H.S.L.					ND92	A&CP								
1908														
No Book														
1909														
62036	R-167		Wood3MstSr	130	Point	1868	S.T. Westlake &Co.	Falmouth	11 ,, 8		Fal	8	101.2 21.9 11.5	
62036	K.Linden -04	ptIB	SSFal.01-4yrs	130-8 6	Stephens	5mo	B.M. Harvey	British		10,04		C3		
M.H.S.L.					ND92	A&CP								

A.149 *Sabina*: Biography Table (Table by the Author, Data taken from the Lloyd's Register Foundation Heritage and Education Centre)

Year	No.	Rig	Master	Tonnage	Built	Year	Owner	Port Belonging To	Survey Port. Intended	No. Years First Assigned	Character
1836	S-1	Sr	H. Foss	87	Bridpt	1835	Legg & Co	Bridpt	Lon. Lisbon	10	A1 35
1837	S-2	Sr C.35	H. Foss	87	Brdprt	1835	Legg & Co	Bridprt	Lon. Lisbon	10	A1 35

Appendix A

1838	S-2	Sr	Phillipps H. Foss	87	Brdprt	1835	Wecky & Co.	London	Lon. Lisbon	10	A1 35	
1839	S-2	Sr C.35	Phillips	87	Brdprt	1835	Wooley &	London	Lon. Lisbon	10	A1 1	
1840	S-2	Sr C.40	Phillips T. Davis	87 74	Brdprt	1835	Wooley & Melhuish	London	Lon. Lisbon Lon. Nwfnld	10	A1 39	A1 3,11
1841	S-2	Sr C.40	T. Davis	87 74	Brdprt	1835	Melhuish	London	Lon. NfdInd	10	A1 3	
1842	S-1	Sr C.40	T. Davis	87 74	Brdprt	1835	Melhuish	London	Lon. NfdInd	10	A1 41	A1 1,43
1843	S-2	Sr C.40	T. Davis	87 74	Brdprt	1835	Melhuish	London	Lon. Nwfnld	10	A1 1	
1844	S-2	Sr YM. 44	T. Davis	87 74	Brdprt Srprs44	1835	Melhuish	London	Lon. Nwfnld Lon.	10	A1 7	
1845	S-2	Sr YM. 44	T. Davis	87 74	Brdprt Srprs44	1835 ND. 45	Melhuish	London	Lon. Nfland Cont. 45	10 3	A1 6	
1846	S-2	Sr YM. 44	T. Davis	87 74	Brdprt Srprs44	1835 ND. 45	Melhuish	London	Lon. N'fland Cont. 45	10 3	A1 45	
1847	S-2	Sr YM. 44	T. Davis	87 74	Brdprt Srprs44	1835 ND. 45	Melhuish	London	Lon. N'fland Cont. 45	10 3	A1 45	
1848	S-2	Sr YM. 44	T. Davis	87 74	Brdprt Srprs44	1835 ND. 45	Melhuish	London	Lon. N'fland Cont. 45	10 3	A1 45	AE1

A.150 *Sabrina*: Biography Table (Table by the Author, Data taken from the Lloyd's Register Foundation Heritage and Education Centre)

Year	No.	Rig	Master	Tonnage	Built	Year	Owner	Port Belonging To	Survey Port. Intended	No. Years First Assigned	Character	Hull Dimensions		
1866	S-4	Sr pt I.B.	H. Prtchrd	101	Pwllhli Prtchrd	1864 6mo	Prtchrd &	Pwllhli	Bng. Baltic	12	A1 8,64	76	20	10.5
1867	S-4	Sr pt I.B.	H. Prtchrd	101	Pwllhli Prtchrd	1864 6mo	Prtchrd &	Pwllhli	Bng. Baltic	12	A1 8,64	76	20	10.5

Appendix A

1868	S-3	Sr pt I.B.	H. Prtchrd	101	Pwllhli Prtchrd	1864 6mo	Prtchrd &	Pwllhli	Bng. Baltic	12	A1 8,64	76	20	10.5
1869	S-3	Sr pt I.B.	H. Prtchrd	101	Pwllhli Prtchrd	1864 6mo	Prtchrd &	Pwllhli H.T. Pmd. 70	Bng. Baltic Pmd.	12	A1 3,70	76	20	10.5
1870	S-2	Sr pt I.B.	H. Prtchrd	101	Pwllhli Prtchrd	1864 6mo	Prtchrd &	Pwllhli H.T. Pmd. 70	Pmd. Baltic	12	A1 3,70	76	20	10.5
1871	S-4	Sr pt I.B.	H. Prtchrd	101	Pwllhli Prtchrd	1864 6mo	Prtchrd &	Pwllhli H.T. Pmd. 70	Pmd. Baltic	12	A1 3,70	76	20	10.5
1872	S-4 49945	Sr pt I.B.	H. Prtchrd	101	Pwllhli Prtchrd	1864 6mo	Prtchrd &	Pwllhli H.T. Pmd. 70	Pmd. Baltic	12	A1 3,70	76	20	10.5
1873	S-7 49945	Sr pt I.B.	H. Prtchrd	101	Pwllhli Prtchrd	1864 6mo	Prtchrd &	Pwllhli H.T. Pmd. 70	Pmd. Baltic	12	A1 3,70	76	20	10.5
1874	S-10 49945	Sr pt I.B.	H. Prtchrd	101	Pwllhli Prtchrd	1864 6mo	Prtchrd &	Pwllhli H.T. Pmd. 70	Pmd.	12	A1 3,70	76	20	10.5
1875	S-10 49945	Sr pt I.B.	H. Prtchrd	101	Pwllhli Prtchrd	1864 6mo	Prtchrd &	Pwllhli H.T. Pmd. 70	Pmd.	12	A1 3,70	76	20	10.5
1876	S-13 49945	Sr pt I.B.	H. Prtchrd	101	Pwllhli Prtchrd	1864 6mo	Prtchrd &	Pwllhli H.T. Pmd. 70	Pmd.	12	A1 3,70	76	20	10.5
1877	S-14	Sr	D. Rees	95	Pwllhli	1864	D. Rees & Co	Pwllhli	Bng.	12		76	20	10.5
W.G.C.P.	49945	pt I.B.		101	Prtchrd	6mo		Cont. Bng June 76		8				
1878	S-12 49945	Sr pt I.B.	D. Rees	95 101	Pwllhli Prtchrd	1864 6mo	D. Rees & Co	Pwllhli Cont. Bng June 76	Bng.	12 8	A1 1,77	76	20	10.5
1879	S-11 49945	Sr pt I.B.	D. Rees	95 101	Pwllhli Prtchrd	1864 6mo	D. Rees & Co	Pwllhli Cont. Bng June 76	Bng.	12 8	A1 1,77	76	20	10.5
1880	S-14 49945	Sr pt I.B.	D. Rees	95 101	Pwllhli Prtchrd	1864 6mo	D. Rees & Co HT. Bng. Sl. Carnarvon	Pwllhli Cont. Bng June 76	Bng.	12 8	A1 4,81	76	20	10.5
1881	S-13 49945	Sr pt I.B.	D. Rees	95 101	Pwllhli Prtchrd	1864 6mo	D. Rees & Co HT. Bng. Sl.	Carnarvn Cont. Bng June 76	Bng.	12 8		76	20	10.5
1882	S-10 49945	Sr pt I.B.	D. Rees	95 101	Pwllhli Prtchrd	1864 6mo	D. Rees & Co HT. Bng. Sl.	Carnarvn Cont. Bng June 76	Bng.	12 8	A1 8, 82	76	20	10.5
1883	S-9 49945	Sr pt I.B.	D. Rees	95 101	Pwllhli Prtchrd	1864 6mo	D. Rees & Co HT. Bng. Sl.	Carnarvn Cont. Bng June 76	Whn	12 8	A1 8, 82	76	20	10.5
1884	S-11	Sr	D. Rees	95	Pwllhli	1864	D. Rees & Co	Carnarvn	Whn	12		76	20	10.5
M.W.P.L.	49945	pt I.B.		101	Prtchrd	6mo		HT. Bng. Sl.		C8	8, 82			
1885	S-13 49945	Sr pt I.B.	D. Rees	95 101	Pwllhli Prtchrd	1864 6mo	D. Rees & Co	Carnarvn HT. Bng. Sl.	Whn	12 C8		76	20	10.5

Appendix A

A.151 *Sage*: Biography Table (Table by the Author, Data taken from the Lloyd's Register Foundation Heritage and Education Centre)

Year	No.	Rig	Master	Tonnage	Built	Year	Owner	Port Belonging To	Survey Port. Intended	No. Years First Assigned	Character
1848	S-9	Sk ptl.B.	Queratre	42 31	Grnsey	1847	Stonelake	Gurnsy	Gns. Coaster	7	A1 47
1849	S-4	Sk ptl.B.	Queratre	42 31	Grnsey	1847	Stonelake	Gurnsy	Gns. Coaster	7	A1 47
1850	S-4	Sk ptl.B.	J. Matson	42 31	Grnsey	1847	V. dnEnde	Rchester	Gns. Coaster	7	A1 47
1851	S-6	Sk ptl.B.	J. Matson	42 31	Grnsey	1847	V. dnEnde	Rchester	Gns. Coaster	7	A1 47
1852	S-6	Sk ptl.B.	J. Matson	42 31	Grnsey	1847	V. dnEnde	Rchester	Gns. Coaster		47
1853											
1854	S-5	Sk ptZ. 53ptl.B.	J. Batts	37	Grnsey O.&J. len, ND. &lrp.53	1847	Asplet	Jersey	Jer.	7	A1 53
1855	S-5	Sk ptZ. 53ptl.B.	J. Batts	37	Grnsey O.&J. len, ND. &lrp.53	1847	Asplet	Jersey	Jer.	7	AE1 53
1856	S-5	Sk ptZ. 53ptl.B.	J. Buhts	37	Grnsey O.&J. len, ND. &lrp.53	1847	Asplet	Jersey	Jer. Coaster Cont. 54	7 2	A1 55
1857	S-6	Sk ptZ. 53ptl.B.	J. Buhts	37	Grnsey O.&J. len, ND. &lrp.53	1847	Asplet	Jersey	Jer. Coaster	7 C.2	A1 55
1858	S-6	Sk	J. Buhts	37	Grnsey	1847	Asplet				55
1859	S-6	Cr ptZ. 53ptl.B.	W. Ansell	37	Grnsey len, ND. &lrp.53	1847	J. Asplet	Jersey	Jer. Coaster	7 C.2	A1 58
1860	S-6	Cr	W. Ansell	37	Grnsey	1847	J. Asplet	Jersey	Jer. Coaster		58
1861	S-6	Sr	W. Ansell	37	Grnsey	1847	J. Asplet	Jersey	Jer. Coaster		

											58		
1862	S-6	Sr	W. Ansell	37	Grnsey	1847	J. Asplet	Jersey	Jer. Coaster		58		
1863	S-6	Sr	W. Ansell	37	Grnsey	1847	J. Asplet	Jersey	Jer. Coaster		Hull Dimensions 42 37 8		
1864	S-5	Sr	W. Ansell	37	Grnsey	1847	J. Asplet	Jersey	Jer. Coaster		58 42 37 8		
1865	S-6	Sr	W. Ansell	37	Grnsey	1847	J. Asplet	Jersey	Jer. Coaster		58 42 37 8		
1866	S-9	Sr	W. Ansell	37	Grnsey	1847	J. Asplet	Jersey	Jer. Coaster		58 42 37 8		

A.152 *Saint Anne*: Biography Table (Table by the Author, Data taken from the Lloyd's Register Foundation Heritage and Education Centre)

Year	No.	Rig	Master	Tonnage	Built	Year	Owner	Port Belonging To	Survey Port. Intended	No. Years First Assigned	Character	Hull Dimensions		
1877	E-695	Sr	E. Garrett	90	Barnstaple	1876	E.Kenyon&C	Ramsey	Bpl.	12		87.5	21	9.7
Empress		c.f.	Salted	97	Westcott	10mo		I.M.	A&CP					
1878	E-712	Sr	E. Garrett	90	Barnstaple	1876	E.Kenyon&C	Ramsey	Bpl.	12		87.5	21	9.7
		c.f.	Salted	97	Westcott	10mo		I.M.	A&CP					
1879	E-720	Sr	E. Garrett	90	Barnstaple	1876	E.Kenyon&C	Ramsey	Bel.	12	A1	87.5	21	9.7
		c.f.	Salted	97	Westcott	10mo	9&12yrs Mat	I.M.	A&CP		4,7			
1880	E-713	Sr	E. Garrett	90	Barnstaple	1876	E.Kenyon&C	Ramsey	Bel.	12	A1	87.5	21	9.7
		c.f.	Salted	97	Westcott	10mo	9&12yrs Mat	I.M.	A&CP		4,78			
1881	E-677	Sr	E. Garrett	90	Barnstaple	1876	E.Kenyon&C	Ramsey	Bel.	12	A1	87.5	21	9.7
		c.f.	Salted	97	Westcott	10mo	9&12yrs Mat	I.M.	A&CP		4,78			

Appendix A

1882	E-569	Sr	E. Garrett	90	Barnstaple	1876	E.Kenyon&C	Ramsey	Bel.	12	A1	87.5	21	9.7
		c.f.	Salted	97	Westcott	10mo	9&12yrs Mat	I.M.	A&CP		7,82			
1883	E-567	Sr	E. Garrett	90	Barnstaple	1876	E.Kenyon&C	Ramsey	Wrk.	12	A1	87.5	21	9.7
		c.f.	Salted	97	Westcott	10mo	9&12yrs Mat	I.M.	A&CP		7,82			
1884	E-577	Sr	E. Garrett	90	Barnstaple	1876	E.Kenyon&C	Ramsey	Wrk.	12	A1	87.5	21	9.7
		c.f.	Salted	97	Westcott	10mo	9&12yrs Mat	HT. Liv 84	Liv. A&CP		7,82			
1885	E-572	Sr	E. Garrett	90	Barnstaple	1876	E.Kenyon&C	Ramsey	Liv	12	A1	87.5	21	9.7
		c.f.	Salted	97	Westcott	10mo	9&12yrs Mat	HT. Liv 84	A&CP		3,8			
1886	Page Missing from Scan													
1887	E-1151	Sr	Jarret	90	Barnstaple	1876	E.Kenyon&C	Ramsey				87.5	21	9.7
		c.f.	Salted		Westcott	10mo								
1888	E-551	Sr	J.J.Grant	91	Barnstaple	1876	A.Erant	Ramsey	Liv	12	A1	87.5	21	9.7
		F&YM6,85 ptIB	Salted	99	Westacott	10mo		IM	A&C.P.		3,84			
1889	S-35	Sr		90	Barnstaple	1876	J.Jamin & fils	Granville	Liv	18		87.5	21	9.7
Saint Anne			Salted	97	Westacott	10mo		HT.Liv.84			3,84			
1890	No Record													
1891	No Book													
1892	S-98	Sr		97	Barnstaple	1876	J.Jamin & fils	Granville	Liv	12		87.5	21	9.7
		Salted			Westacott	10mo					3,84			

A.153 *Saint Austell*: Biography Table (Table by the Author, Data taken from the Lloyd's Register Foundation Heritage and Education Centre)

Year	No.	Rig	Master	Tonnage	Built	Year	Owner	Port Belonging To	Survey Port. Intended	No. Years First Assigned	Character	Hull Dimensions		
1874	S-34	Sr ptIB Salted	A.Dear	74	Portreath Massey	1873 9&12yrsMat	T.Hitchens & C	Fowey	Pnz. A&CP	10	A1 9,73	71.6	19.2	9.3
1875	S-37	Sr F&YM74 ptIB Salted	A.Dear	66 74	Portreath Massey	1873	T.Hitchens & C	Fowey	Pnz. Foy. A&CP	10	A1 6,75	71.6	19.2	9.3
1876	S-36	Sr F&YM74 ptIB Salted	A.Dear	66 74	Portreath Massey	1873 9mo	T.Hitchens & C	Fowey	Foy. A&CP	10	A1 6,75	71.6	19.2	9.3
1877	S-39	Sr F&YM74 ptIB Salted	A.Dear	66 74	Portreath Massey	1873 9mo	T.Hitchens & C	Fowey	Foy. A&CP	10	A1 6,75	71.6	19.2	9.3
1878	S-38	Sr F&YM74 ptIB Salted	A.Dear	66 74	Portreath Massey	1873 9mo	T.Hitchens & C	Fowey	Foy. A&CP	10	A1 6,75	71.6	19.2	9.3
1879	S-38	Sr ptIB Salted	A.Dear	66 74	Portreath Massey	1873 9mo	T.Hitchens & C	Fowey HT Par. 79	Foy. Par A&CP	10	A1 6,79	71.6	19.2	9.3
1880	S-42	Sr ptIB Salted	W. Trebeth	66 74	Portreath Massey	1873 9mo	T.Hitchens & C	Fowey HT Par. 79	Par. A&CP	10	A1 6,79	71.6	19.2	9.3
1881	S-42	Sr ptIB Salted	W. Trebeth	66 74	Portreath Massey	1873 9mo	T.Hitchens & C	Fowey HT Par. 79	Par. A&CP	10	A1 6,79	71.6	19.2	9.3
1882	S-39	Sr ptIB Salted	W. Trebeth	66 74	Portreath Massey	1873 9mo	T.Hitchens & C	Fowey HT Par. 79	Par. A&CP	10	A1 6,79	71.6	19.2	9.3
1883	S-43	Sr ptIB Salted	W. Trebeth	66 74	Portreath Massey	1873 9mo	T.Hitchens & C	Fowey HT Par. 79	Par. A&CP	10	A1 6,79	71.6	19.2	9.3
1884	S-44	Sr ptIB Salted	W. Bennett	66 74	Portreath Massey	1873 9mo	T.Hitchens & C	Fowey Cont. Fal Sep. S4	Par. A&CP	11 4	A1 6,79	71.6	19.2	9.3
1885	S-48	Sr ptIB Salted	W. Bennett	66 74	Portreath Massey	1873 9mo	T.Hitchens & C	Fowey Cont. Fal Sep. S4	Par. A&CP	11 4	A1 5,84	71.6	19.2	9.3
1886	S-100	Sr	W. Bennett	66	Portreath Massey	1873	T.Hitchens & C	Fowey				71.6	19.2	9.3
1887	S-102	Sr	W. Bennett	66	Portreath	1873	T.Hitchens & C	Fowey				71.6	19.2	9.3

Appendix A

Massey														
1888	S-42	Sr	W. Bennett	66	Portreath	1873	T.Hitchens & C	Fowey	Par.	11		71.6	19.2	9.3
		ptIB Salted		74	Massey	9&12yrsMat		Cont. Fal Sep. S4	A&CP	4				
1889	S-40	Sr	W. Bennett	66	Portreath	1873	T.Hitchens & C	Fowey	Par.	11	A1	71.6	19.2	9.3
		ptIB Salted		74	Massey	9&12yrsMat	HT Fal. 89	Cont. Fal Sep. S4	A&CP	4	7,89			
1890														
1891														
1892	S-100	Sr	W. Bennett	74	Portreath	1873	T.Hitchens & C	Fowey	Fal	11	A1	71.6	19.2	9.3
		ptIB Salted			Massey	9&12yrsMat			A&CP	C4	7,89			
1893	S-96	Sr	W. Bennett	74	Portreath	1873	T.Hitchens & C	Fowey	Fal	11	A1	71.6	19.2	9.3
	69841	ptIB Salted			Massey	9&12yrsMat		HTFal.89	A&CP	C7	7,89			
1894	S-93	Sr	W. Bennett	74	Portreath	1873	T.Hitchens & C	Fowey	Fal	11	A1	71.6	19.2	9.3
	69841	ptIB Salted			Massey	9&12yrsMat		HTFal.89	A&CP	C7	7,89			

A.154 *Saint Helena*: Biography Table (Table by the Author, Data taken from the Lloyd's Register Foundation Heritage and Education Centre)

Year	No.	Rig	Master	Tonnage	Built	Year	Owner	Loaded Draught	Survey Port. Intended	Character
1815										
Pages missing from scan										
1816	S-57			143	River	1814	E In Com	12	Lo St.Hel	A1
				SDB			4-12C			1814
1817										
No Book										
1818	S-40			143	River	1814	E In Com	12	Lo St.Hel	A1
				SDB			4-12C			1814
1819	S-37			143	River	1814	E In Com	12	Lo St.Hel	A1
				SDB			4-12C			1814
1820	S-36	Sr	Atkinson	143	River	1814	E In Com	12	Lo St.Hel	A1

SDB

4-12C

1814

A.155 *Saint Ives*: Biography Table (Table by the Author, Data taken from the Lloyd's Register Foundation Heritage and Education Centre)

Year	No.	Rig	Master	Tonnage	Built	Year	Owner	Port Belonging To	Survey Port. Intended	No. Years First Assigned	Character
1839	S-35	Sr pt I.B.	J. Quick	122 111	Bidefd	1839	Wearne &	St. Ives	Bid. Newprt	11	A1 3
1840	S-37	Sr pt I.B.	J. Quick	122 111	Bidefd	1839	Wearne &	St. Ives	Bid. Newprt	11	A1 39
1841	S-40	Sr pt I.B.	J. Quick	122 111	Bidefd	1839	Wearne &	St. Ives	Bid. Newprt	11	A1 39
1842	S-39	Sr pt I.B.	J. Quick	122 111	Bidefd	1839	Wearne &	St. Ives	Bid. Newprt	11	A1 39
1843	S-40	Sr pt I.B.	J. Quick	122 111	Bidefd	1839	Wearne &	St. Ives	Bid. Newprt	11	A1 39
1844	S-37	Sr pt I.B.	J. Quick	122 111	Bidefd	1839	Wearne &	St. Ives	Bid. Newprt	11	A1 39
1845	S-36	Sr pt I.B.	J. Quick	122 111	Bidefd	1839	Wearne &	St. Ives	Bid. Newprt	11	A1 39
1846	S-36	Sr pt I.B.	J. Quick	122 111	Bidefd	1839	Wearne &	St. Ives	Bid. Newprt	11	A1 39

Appendix A

A.156 *Sally & Ann*: Biography Table (Table by the Author, Data taken from the Lloyd's Register Foundation Heritage and Education Centre)

Year	No.	Rig	Master	Tonnage	Built	Year	Owner	Loaded Draught	Survey Port. Intended	Character
1814	S-202	Sr	J. Hunter	74	Dmfris	1813	Capt.&Co	10	Li.Coastr	A1
				SD	<i>O.&P.</i>		<i>Ceil'g</i>			10
1815	Pages missing from scan									
1816	S-155	Sr	J. Hunter	74	Dmfris	1813	Capt.&Co	10	Li.Coastr	A1
				SD	<i>O.&P.</i>		<i>Ceil'g</i>			2
1817	No Book									
1818	S-158	Sr	J. Hunter	74	Dmfris	1813	Capt.&Co	10	Li.Coastr	A1
			R.McKay	SD	<i>O.&P.</i>		<i>Hunter</i>			1815
1819	S-146	Sr	McKay	74	Dmfris	1813	Capt.&Co	10	HI Malga	A1
				SD	<i>O.&P.</i>		<i>Ceil'g</i>			4
1820	S-140	Sr	McKay	74	Dmfris	1813	Capt.&Co	10	HI Malga	A1
			Hingham	SD	<i>O.&P.</i>		<i>Ceil'g</i>			1818
1821	S-140	Sr	Hingham	74	Dmfris	1813	Capt.&Co	10	LiCoastr	A1
				SD	<i>O.&P.</i>		<i>Ceil'g</i>			5
1822	S-146	Sr	Hingham	74	Dmfris	1813	Capt.&Co	10	LiCoastr	A1
				SD	<i>O.&P.</i>		<i>Ceil'g</i>			5
1823	S-144	Sr	Hingham	74	Dmfris	1813	Capt.&Co	10	LiCoastr	E1
				SD	<i>O.&P.</i>		<i>Ceil'g</i>			2
1824	S-138	Sr	Bingham	74	Dmfris	1813	Capt.&Co	10	LiCoastr	E1
				SD	<i>O.&P.</i>		<i>Ceil'g</i>			22
1825	S-137	Sr	Bingham	74	Dmfris	1813	Capt.&Co	10	LiCoastr	E1
				SD	<i>O.&P.</i>		<i>Ceil'g</i>			22
1826	S-130	Sr	Thompsn	74	Dmfris	1813	Capt.&Co	10	LiCoastr	E1
				SD	<i>O.&P.</i>		<i>lrp.25</i>			10
1827	S-126	Sr	Thompsn	74	Dmfris	1813	Capt.&Co	10	LiCoastr	E1
				SD	<i>O.&P.</i>		<i>lrp.25</i>			10
1828	S-117	Sr	Cameron	74	Dmfris	1813	Capt.&Co	10	LiCoastr	E1
				SD	<i>O.&P.</i>		<i>lrp.25</i>		PIC	5

1829	S-123	Sr	Cameron	74 SD	Dmfris O.&P.	1813 Ceilng	Capt.&Co lrp.25	10	LiCoastr PIC	E1 27
1830	S-135	Sr	Cameron	74 SD	Dmfris O.&P.	1813 Ceilng	Capt.&Co lrp.25	10	LiCoastr PIC	E1 27
1831	S-135	Sr	Cameron NcDuff	74 SD	Dmfris O.&P.Ceilnglrp25	1813	Capt.&Co Thompson	10	LiCoastr PIC	E1 27
1832	S-146	Sr	Cameron McDuff	96 SD	Dmfris O.&P.Ceilnglrp25	1813	Thompson	10	LoCoastr PIC	E1 1
1833	S-152	Sr	Cameron McDuff	96 SD	Dmfris O.&P.Ceilnglrp25	1813	Thompson	10	LoCoastr PIC	E1 31

A.157 *Tagus*: Biography Table (Table by the Author, Data taken from the Lloyd's Register Foundation Heritage and Education Centre)

Year	No.	Rig	Master	Tonnage	Built	Year	Owner	Port Belonging To	Survey Port. Intended	No. Years First Assigned	Character
1825	t-1	Sr	T. Keetle	111 SDB	lpswch	1823	Capt&Co	12	Du Lvrpl	A1 23	
1826	T-1	Sr	T. Keetle Wharton	111 SDB	lpswch	1823	Capt&Co Jones & Co	12	Du Lvrpl Li Leghorn	A1 2	
1827	T-1	Sr	Wharton	111 SD	lpswch	1823	Jones & Co	12	Li Lghrn	A1 7	
1828	T-2	Sr	Wharton	111 SD	lpswch	1823	Jones & Co	12	Li Lghrn	A1 3	
1829	T-2	Sr s. C. 23	Wharton	111 SD	lpswch	1823	Jones & Co	12	Li Lghrn	A1 2	
1830	T-2	Sr s.C.2 30	Barry Wade	111 SD	lpswch	1823	Jones & Co	12	Li Lghrn	A1 2	A1
1831	T-2	Sr s.C. 30	Wade	111 SD	lpswch	1823	Jones & Co	12	Li Leghorn	A1 6	
1832	T-3	Sr s.C. 30	Wade	111 SD	lpswch	1823	Jones & Co	12	Li Lghrn	A1 30	

Appendix A

1833	T-5	Sr s.C. 30	Wade	111 SD	Ipswch	1823	Jones & Co	12	Li Lghrn	A1 30			
1834	T-4	Sr C. 31	W. Wade	109	Ipswch	1823	Vianna & C	Liverp'l	Liv. Lisbon	12	A1 8		
1835	T-4	Sr C. 31	W. Wade	109	Ipswch	1823	Vianna & C	Liverp'l	Liv. Lisbon	12	A1 34	AE	
1836	T-5	Sr Bn	W. Wade T. Muir	109	Ipswch Srprs37	1823	Vianna & C Loatit & C	Liverp'l Krkwell B'maris	Liv. Lisbon Liv. Scotld	12	AE1 34	AE1 7	AE1 6,3
1837	T-3	Sr	T. Muir	109	Ipswch	1823	Loutit & C	Krkw'll	Liv. ScotInd	12	AE1 6		
1838	T-2	Bn	T. Muir	109	Ipswch Srprs37	1823	Loutit &	Krkw'll	Liv. ScotInd	12	AE1 37		
1839	T-3	Bn	T. Muir	109	Ipsw'h Srprs37	1823	Louttit & c	Krkw'll	Liv. ScotInd	12	AE1 37		
1840	T-3	Bn	T. Muir	109	Ipsw'h Srprs37	1823	Louttit & c	Krkw'll	Liv. ScotInd	12			
1841	T-4	Bn Sr	T. Muir Straiton	109 101	Ipsw'h Srprs37&42	1823	Louttit & J. Straiton	Krkw'll Leith	Liv. ScotInd Lth. Stettin	12	37	AE1 3,12	
1842	T-18	Sr	Straiton	109 101	Ipswch Srprs37&42	1823	J. Straiton N.D. &Srprs 42	Leith Drp. 42	Lth. Stettin Abn Coaster Lth Hathbro	12	AE1 3	*AE1 12	
1843	T-6	Sr	Straiton	109 101	Ipswch N.D. & Srprs42	1823	J. Straiton	Leith	Abn. Coastr	12	AE1		
1844	T-6	Sr	Straiton A. Louttet	109 101	Ipsw'h N.D. & Srprs42	1823	J. Straiton	Leith	Abn. Coastr Shl. Cadiz Lth. Clfarent	12	AE1 12 42	AE1 5, 45	
1845	T-6	Sr F. &YM. 46	A. Louttet G. Reid	109 101	Ipswch N.D. & Srprs42	1823	J. Straiton Scott & Co.	Leith Srprs 46	Shl. Cadiz Lth. Cadiz	12	Ae1 9,5	AE1 2, 46	
1846	T-6	Sr F. &YM. 46	G. Reid	109 101	Ipswch N.D. & Srprs42	1823	Scott & Co. Srprs 46	Leith	Lth. Cadiz	12	AE1 2		
1847	T-5	Sr F. &YM. 46	G. Reid	109 101	Ipswh N.D. & Srprs42	1823	Scott & Co. Srprs 46	Leith	Lth Cadiz	12	AE1 46		

A.158 *Talarvor*: Biography Table (Table by the Author, Data taken from the Lloyd's Register Foundation Heritage and Education Centre)

Year	No.	Rig	Master	Tonnage	Built	Year	Owner	Port Belonging To	Survey Port. Intended	No. Years First Assigned	Character				
1862	T-18	Sr ptIB	E.Williams	133	Portmadoc Williams	1861 7mo	Will'ms	Ptmadc	PmdHmg	12	A1	10,61	Hull Dimensions		
1863	T-19	Sr ptIB	E.Williams	133	Portmadoc Williams	1861 7mo	Will'ms	Ptmadc	PmdHmg	12	A1	10,61	85	21.6	11.9
1864	T-22	Sr ptIB	E.Williams	133	Portmadoc Williams	1861 7mo	Will'ms	Ptmadc	PmdHmg	12	A1	10,61	85	21.6	11.9
1865	T-28	Sr ptIB	E.Williams	133	Portmadoc Williams	1861 7mo	Will'ms	Ptmadc	PmdHmg	12	A1	10,61	85	21.6	11.9
1866	T-31	Sr ptIB	E.Williams	133	Portmadoc Williams	1861 7mo	Will'ms	Ptmadc	PmdHmg	12	A1	10,61	85	21.6	11.9
1867	T-32	Sr F&YM.1m.64ptIB	W.Parry	133	Portmadoc Williams	1861 7mo	Will'ms	Ptmadc	PmdCoaster	12	A1	11,66	85	21.6	11.9
1868	T-32	Sr F&YM.1m.64ptIB	W.Parry	133	Portmadoc Williams	1861 7mo	Will'ms	Ptmadc	PmdCoaster	12	A1	11,66	85	21.6	11.9
1869	T-30	Sr F&YM.1m.64ptIB	W.Parry	133	Portmadoc Williams	1861 7mo	Will'ms	Ptmadc	PmdCoaster	12	A1	11,66	85	21.6	11.9
1870	T-23	Sr F&YM.1m.64ptIB	W.Parry	133	Portmadoc Williams	1861 7mo	Will'ms	Ptmadc	PmdCoaster	12	A1	11,66	85	21.6	11.9
1871	T-25	Sr ptIB	R.Jones	133	Portmadoc Williams	1861 7mo	Will'ms	Ptmadc	PmdCoaster	12	A1	4,71	85	21.6	11.9
1872	T-23 42566	Sr ptIB	R.Jones	133	Portmadoc Williams	1861 7mo	Will'ms	Ptmadc	PmdCoaster	12	A1	4,71	85	21.6	11.9
1873	T-23 42566	Sr ptIB	R.Jones	133 Srprs74	Portmadoc Williams	1861 7mo	Will'ms	Ptmadc	PmdCoaster	12	A1	4,71	85	21.6	11.9
1874	T-22 42566	Sr ptIB	R.Jones	133 Srprs74	Portmadoc Williams	1861 7mo	Will'ms	Ptmadc	PmdCoaster	12	A1	4,71	85	21.6	11.9
1875	T-24 42566	Sr ptIB	R.Jones	133 Srprs74	Portmadoc Williams	1861 7mo	Will'ms	Ptmadc Cont.Pmd.June74	PmdCoaster	12 8	A1	4,71	85	21.6	11.9
1876	T-25 42566	Sr ptIB	R.Jones	133 Srprs74	Portmadoc Williams	1861 7mo	R. Jones	Ptmadc Cont.Pmd.June74	PmdCoaster	12 8	A1	7,74	85	21.6	11.9

Appendix A

1877	T-28 42566	Sr ptIB	R.Jones	133 Srprs74	Portmadoc Williams	1861 7mo	R. Jones	Ptmadc Cont.Pmd.June74	PmdCoaster	12 8	A1 7,77	85	21.6	11.9
1878	T-28 42566	Sr ptIB	R.Jones	133 Srprs74	Portmadoc Williams	1861 7mo	R. Jones HT Pmd.79	Carnarvn Cont.Pmd.June74	Abn Pmd	12 8	A1 7,77	85	21.6	11.9
1879	T-27 42566	Sr ptIB	R.Jones	133 Srprs74	Portmadoc Williams	1861 7mo	R. Jones	Carnarvn Cont.Pmd.June74	Pmd HT Pmd.79	12 8	A1 7,77	85	21.6	11.9
1880	T-26 42566	Sr ptIB	R.Jones	133 Srprs74	Portmadoc Williams	1861 7mo	R. Jones	Carnarvn Cont.Pmd.June74	Pmd HT Pmd.79	12 8	A1 7,77	85	21.6	11.9
1881	T-27 42566	Sr ptIB	R.Jones	133 Srprs74	Portmadoc Williams	1861 7mo	R. Jones	Carnarvn Cont.Pmd.June74	Pmd HT Pmd.79	12 8	A1 7,77	85	21.6	11.9
1882	T-25 42566	Sr ptIB	R.Jones C. Phillips	133 Srprs74	Portmadoc Williams	1861 7mo	R. Jones C. Phillips	Carnarvn Cont.Pmd.June82	Pmd HT Pmd.79	12 8	A1 7,77	85	21.6	11.9
1883	T-30 42566	Sr ptIB	C. Phillips	133 Srprs74	Portmadoc Williams	1861 7mo	C. Phillips	Carnarvn Cont.Pmd.June82	Pmd HT Pmd.79	12 8	A1 8,82	85	21.6	11.9
1884	T-33 42566	Sr ptIB	C. Phillips	133 Srprs74	Portmadoc Williams	1861 7mo	C. Phillips	Carnarvn Cont.Pmd.June82	Pmd HT Pmd.79	12 C8	A1 8,82	85	21.6	11.9
1885	T-36 42566	Sr ptIB	C. Phillips	133 Srprs74	Portmadoc Williams	1861 7mo	C. Phillips	Fowey Cont.Pmd.June82	Pmd HT Pmd.79	12 C8	A1 2,86	85	21.6	11.9
1886	T-54 42566	Sr ptIB	C. Phillips	133	Portmadoc Williams	1861	C. Phillips	Fowey				85	21.6	11.9
1887	T-58 42566	Sr ptIB	C. Phillips	133	Portmadoc Williams	1861	C. Phillips	Fowey				85	21.6	11.9
1888	T-37	Sr ptIB	J.Owens	133	Portmadoc Williams	1861 7mo	C.Phillips	Fowey SSPmd82-8	Pmd. Bng	12 C8	A1 3,87	85	21.6	11.9
1889	T-32	Sr ptIB	S.R.Ellis	133	Portmadoc Williams	1861 7mo	S.R.Ellis	Fowey SSPmd82-8	Crk HTPmd87	12 C8	A1 3,87	85	21.6	11.9
1890	T-60	Sr	S.R.Ellis	133	Portmadoc Williams	1861	C.Philipps	Fowey				85	21.6	11.9
1891	No Book													
1892	T-52	Sr	S.R.Ellis	133	Portmadoc Williams	1861	S.R.Ellis	Carnarvon	Crk	12 C8		85	21.6	11.9
1893	T-52	3MstSr ptIB	S.R.Ellis	133	Portmadoc Williams	1861 7mo	S.R.Ellis	Carnarvon SSBng92-8yrs	Crk Bng	12 C8	A1 12,92	85	21.6	11.9
1894	T-52	3MstSr	S.R.Ellis	133	Portmadoc	1861	S.R.Ellis	Carnarvon	Bng	12	A1	85	21.6	11.9

		ptIB			Williams	7mo		SSBng92-8yrs		C8	12,92			
1895	T-52	3MstSr ptIB	S.R.Ellis	133	Portmadoc Williams	1861 7mo	S.R.Ellis	Carnarvon SSBng92-8yrs	Bng	12 C8	A1 4,95	85	21.6	11.9
1896	T-42	3MstSr ptIB	S.R.Ellis	133	Portmadoc Williams	1861 7mo	S.R.Ellis	Carnarvon SSBng92-8yrs	Bng	12 C8	A1 4,95	85	21.6	11.9
1897	T-37	3MstSr ptIB	S.R.Ellis	133	Portmadoc Williams	1861 7mo	S.R.Ellis	Carnarvon SSBng92-8yrs	Bng	12 C8	A1 4,95	85	21.6	11.9
1898	T-33	3MstSr ptIB	S.R.Ellis	133	Portmadoc Williams	1861 7mo	S.R.Ellis	Carnarvon SSBng92-8yrs	Bng	12 C8	A1 3,91	85	21.6	11.9
1899	T-30	3MstSr ptIB	S.R.Ellis	133	Portmadoc Williams	1861 7mo	S.R.Ellis	Carnarvon SSBng92-8yrs	Bng	12 C8	A1 3,91	85	21.6	11.9
1900	T-32	3MstSr ptIB	S.R.Ellis	133	Portmadoc Williams	1861 7mo	S.R.Ellis	Carnarvon SSBng92-8yrs	Bng	12 C8	A1 3,91	85	21.6	11.9
1901	T-34	3MstSr ptIB	S.R.Ellis	133	Portmadoc Williams	1861 7mo	S.R.Ellis	Carnarvon SSBng92-8yrs	Bng HT Bng93	12 C8	A1 3,91	85	21.6	11.9
1902							No Book							
1903	T-38	3MstSr ptIB	S.R.Ellis	133	Portmadoc Williams	1861 7mo	S.R.Ellis	Carnarvon SSBng92-8yrs	Bng HT Bng93	12 C8	3,91	85	21.6	11.9
1904	T-38 MISSING SINCE 1203	3MstSr ptIB	S.R.Ellis	133	Portmadoc Williams	1861 7mo	S.R.Ellis	Carnarvon SSBng92-8yrs	Bng HT Bng93	12 C8	3,91	85	21.6	11.9

A.159 *Ta Lee*: Biography Table (Table by the Author, Data taken from the Lloyd's Register Foundation Heritage and Education Centre)

Year	No.	Rig	Master	Tonnage	Built	Year	Owner	Port Belonging To	Survey Port. Intended	No. Years First Assigned	Character	Hull Dimensions		
1867	T-16	Sr	Wilson	342	Livrp'l	1864			Liv. China	14	A1	136.5	28.3	12.2
					Hldrns	8mo.		[Expl.B.S.]	(A.&C.P.)		10,64			
1868	T-17	Sr	Wilson	342	Livrp'l	1864	W. Probst	Altona	Liv. China	14	A1	136.5	28.3	12.2

Appendix A

	F. &YM.67c.f. Wood&IronFramePlankedDiagonally	P. Thompson		Hldrns	8mo.		[Expl.B.S.]	Lon. Japan (A.&C.P.)		4,69			
1869	T-15 Sr	P. Thompson	342	Livrp'l	1864	W. Probst	Altona	Lon. Japan	14	A1	136.5	28.3	12.2
	F. &YM.67c.f. Wood&IronFramePlankedDiagonally			Hldrns	8mo.		[Expl.B.S.]	(A.&C.P.)		4,69			
1870	T-10 Sr	P. Thompson	342	Livrp'l	1864	W. Probst	Altona	Lon. Japan	14	A1	136.5	28.3	12.2
	F. &YM.67c.f. Wood&IronFramePlankedDiagonally			Hldrns	8mo.		[Expl.B.S.]	(A.&C.P.)		4,69			
1871	T-12 Sr	P. Thompson	342	Livrp'l	1864	W. Probst	Altona	Lon. Japan	14	A1	136.5	28.3	12.2
	F. &YM.67c.f. Wood&IronFramePlankedDiagonally			Hldrns	8mo.		[Expl.B.S.]	(A.&C.P.)		4,69			
1872	T-12 Sr	P. Thompson	342	Livrp'l	1864	W. Probst	Altona	Lon. Japan	14	A1	136.5	28.3	12.2
	F. &YM.67c.f. Wood&IronFramePlankedDiagonally			Hldrns	8mo.		[Expl.B.S.]	(A.&C.P.)		4,69			
1873	T-12 Sr	P. Thompson	342	Livrp'l	1864	W. Probst	Altona	Lon. Japan	14	A1	136.5	28.3	12.2
	F. &YM.67c.f. Wood&IronFramePlankedDiagonally			Hldrns	8mo.		[Expl.B.S.]	(A.&C.P.)		4,69			
1874	T-10 Sr	P. Thompson	342	Livrp'l	1864	W. Probst	Altona	Lon. Japan	14	A1	136.5	28.3	12.2
	F. &YM.67c.f. Wood&IronFramePlankedDiagonally			Hldrns	8mo.		[Expl.TS.]	(A.&C.P.)		4,69			
1875	T-11 Sr	P. Thompson	342	Livrp'l	1864	W. Probst	Altona	Lon.	14	A1	136.5	28.3	12.2
	F. &YM.67c.f. Wood&IronFramePlankedDiagonally			Hldrns	8mo.		[Expl.TS.]	(A.&C.P.)		4,69			
1876	T-11 Sr	Hoffmann	342	Livrp'l	1864	Pickenpack	Hambrg	Lon.	14	A1	136.5	28.3	12.2
	F. &YM.67c.f. Wood&IronFramePlankedDiagonally			Hldrns	8mo.	Thies & Co.	[Expl.TS.]	(A.&C.P.)		4,69			
1877	T-12 Sr	Hoffmann	342	Livrp'l	1864	Pickenpack	Hambrg	Lon.	14		136.5	28.3	12.2
	F. &YM.67c.f. Wood&IronFramePlankedDiagonally			Hldrns	8mo.	Thies & Co.	[Expl.TS.]	(A.&C.P.)					
1878	T-13 Bk	Hoffmann	342	Livrp'l	1864	Pickenpack	Hambrg	Lon.	14		136.5	28.3	12.2
L.D.K.C.	F. &YM.67c.f. Wood&IronFramePlankedDiagonally			Hldrns	8mo.	Thies & Co.	[Expl.TS.]	(A.&C.P.)					
1879	T-11 Bk	Hoffmann	342	Livrp'l	1864	Pickenpack	Hambrg	Shi	14	A1	136.5	28.3	12.2
	F. &YM.67c.f. Wood&IronFramePlankedDiagonally			Hldrns	8mo.	Thies & Co.	78[Expl.TS.]	(A.&C.P.)	9	8,79			
1880	T-10 Bk	Hoffmann	342	Livrp'l	1864	Pickenpack	Hambrg	HKg	14	A1	136.5	28.3	12.2
	F. &YM.67c.f. Wood&IronFramePlankedDiagonally	Stolze		Hldrns	8mo.	Thies & Co.	78[Expl.TS.]	(A.&C.P.)	9	2,81			
1881	T-10 Bk	Stolze	342	Livrp'l	1864	Pickenpack	Hambrg	Sba.	14	A1	136.5	28.3	12.2
	F. &YM.67c.f. Wood&IronFramePlankedDiagonally			Hldrns	8mo.	Thies & Co.	78[Expl.TS.]	(A.&C.P.)	9	1,82			
1882	T-8 Bk	Stolze	342	Livrp'l	1864	Pickenpack	Hambrg	BKg	14	A1	136.5	28.3	12.2
L.D.K.C.	F. &YM.67c.f. Wood&IronFramePlankedDiagonally			Hldrns	8mo.	Thies & Co.	78[Expl.TS.]	(A.&C.P.)	9	12,82			

1883	T-9	Bk	Stolze	342	Livrp'l	1864	Pickenpack	Hambrg	HKg	14	136.5	28.3	12.2
L.D.K.C.	F. &YM.67c.f. Wood&IronFramePlankedDiagonally				Hldrns	8mo.	Thies & Co.	78[Expl.TS.]	(A.&C.P.)	9			
1884	T-10	Bk	Stolze	342	Livrp'l	1864	Pickenpack	Hambrg	HKg	14	136.5	28.3	12.2
L.D.K.C.	F. &YM.67c.f. Wood&IronFramePlankedDiagonally				Hldrns	8mo.	Thies & Co.	78[Expl.TS.]	(A.&C.P.)	9	12,82		
1885	T-11	Bk	Stolze	342	Livrp'l	1864	Pickenpack	Hambrg	HKg	14	136.5	28.3	12.2
L.D.K.C.	F. &YM.67c.f. Wood&IronFramePlankedDiagonally				Hldrns	8mo.	Thies & Co.	78[Expl.TS.]	(A.&C.P.)	9			
1886	T-24	CBk	Stolze	342	Livrp'l	1864	Pickenpack	Hambrg			136.5	28.3	12.2
					Hldrns	8mo.	Thies & Co.						
1887	T-23	CBk	Stolze	342	Livrp'l	1864	Pickenpack	Hambrg			136.5	28.3	12.2
					Hldrns	8mo.	Thies & Co.						
1888	T-10	Bk	Stolze	342	Livrp'l	1864	Pickenpack	Hambrg	HKg	14	136.5	28.3	12.2
L.D.K.C.	HULK	F. &YM.67c.f. Wood&IronFramePlankedDiagonally			Hldrns	8mo.	Thies & Co.	78[Expl.TS.]	(A.&C.P.)	9			

A.160 *Talitha*: Biography Table (Table by the Author, Data taken from the Lloyd's Register Foundation Heritage and Education Centre)

Year	No.	Rig	Master	Tonnage	Built	Year	Owner	Port Belonging To	Survey Port. Intended	No. Years First Assigned	Character
1841	T-8	Sr I.B.	Chapman	108 89	Stcktn	1841	Chapman	Scrbro	Stk. London	7	A1 5
1842	T-13	Sr I.B.	Chapman	108 89	Stchtn	1841	Chapman	Scarbro	Stk. London	7	A1 41
1843	T-13	Sr I.B.	Chapman	108 89	Stcktn	1841	Chapman	Scarbro	Stk. London Lon. Lisbon	7	A1 41
1844	T-12	Sr I.B.	Chapman	108 89	Stcktn	1841	Chapman	Scarbro	Stk. London Lon. Lisbon	7	A1 6
1845	T-12	Sr I.B.	Chapman	108 89	Stcktn	1841	Chapman	Scarbro	Lon. Lisbon	7	A1 44
1846	T-12	Sr	Chapman	108	Stcktn	1841	Chapman	Scarbro	Lon. Lisbon	7	A1

Appendix A

		I.B.		89							44	
1847	T-10	Sr	Chapman	108	Stcktn	1841	Chapman	Scarbro	Lon. Lisbon	7	A1	
		I.B.		89							44	
1848	T-8	Sr	Chapman	108	Stcktn	1841	Chapman	Scarbro	Lon. Lisbon	7	A1	AE1
		I.B.		89							44	

A.161 *Tankerton Tower*: Biography Table (Table by the Author, Data taken from the Lloyd’s Register Foundation Heritage and Education Centre)

Year	No.	Rig	Tonnage	Master	Built	Year	Owner	Port Belonging To	Survey Port. Intended	No. Years First Assigned	Character	Hull Dimensions		
1885	T-69	Sr	110		Whitstable Goldfinch Bors.	1884	A.J.Anderson	Faversham				95	20.2	9.1
1886	T-99	Sr	110		Whitstable Goldfinch Bors.	1884	A.J.Anderson	Faversham				95	20.2	9.1
1887	T-103	Sr	110		Whitstable Goldfinch Bors.	1884	A.J.Anderson	Faversham				95	20.2	9.1
1888	T-69	Sr	110	Williams	Whitstable Goldfinch Bors.	1884	A.J.Anderson	Faversham				95	20.2	9.1
1889	T-65	Sr	110	Williams	Whitstable Goldfinch Bors.	1884	A.J.Anderson	Faversham				95	20.2	9.1
1890	T-101	Sr	110	Williams	Whitstable Goldfinch Bors.	1884	A.J.Anderson	Faversham				95	20.2	9.1
1891								No Book						
1892	T-87	Sr	110	A.G.R.Bailey	Whitstable Goldfinch Bors.	1884	A.J.Anderson	Faversham				95	20.2	9.1
1893	T-85	Sr	119	A.G.R.Bailey	Whitstable Goldfinch Bors.	1884	A.J.Anderson	Faversham				95	20.2	9.1
1894	T-82 89852	Sr	119	A.G.R.Bailey	Whitstable Goldfinch Bors.	1884	A.J.Anderson	Faversham				95	20.2	9.1
1895	T-75	Sr	119	H.Payne	Whitstable	1884	A.J.Anderson	Faversham				95	20.2	9.1

	89852				Goldfinch Bors.							
1896									No Book			
1897	T-66 89852	Sr	119	W.C.Field	Whitstable Goldfinch Bors.	1884	A.J.Anderson	Faversham		95	20.2	9.1
1898	T-52 89852	Sr	119	J.Holson	Whitstable Goldfinch Bors.	1884	A.J.Anderson	Faversham		95	20.2	9.1
1899	T-48 89852	Sr	119	G.Dunn	Whitstable Goldfinch Bors.	1884	H.Rogers	Faversham		95	20.2	9.1
1900	T-48 89852	Sr	119	G.Dunn	Whitstable Goldfinch Bors.	1884	H.Rogers	Faversham		95	20.2	9.1
1901	T-48 89852	Sr	119	E.T.Bennett	Whitstable Goldfinch Bors.	1884	H.Rogers	Faversham		95	20.2	9.1
1902									No Book			
1903	T-55 89852	Sr	119	R.Hooper	Whitstable Goldfinch Bors.	1884	H.Hodder	Faversham		95	20.2	9.1
1904	T-54 89852	Sr	119	R.Hooper	Whitstable Goldfinch Bors.	1884	H.Hodder	Faversham		95	20.2	9.1
1905	T-37 89852	Sr	119	R.Hooper	Whitstable Goldfinch Bors.	1884	H.Hodder	Faversham		95	20.2	9.1
1906	T-37 89852	Sr	119	R.Hooper	Whitstable Goldfinch Bors.	1884	H.Hodder	Faversham		95	20.2	9.1
1907	T-38 89852	Sr	119	R.Hooper	Whitstable Goldfinch Bors.	1884	H.Hodder	Faversham		95	20.2	9.1
1908									No Book			
1909	T-35 89852	Sr	119	R.Hooper	Whitstable Goldfinch Bors.	1884	H.Hodder	Faversham		95	20.2	9.1
1910									No Book			
1911									No Book			
1912	T-35 89852	Sr	119	W.Cox	Whitstable Goldfinch Bors.	1884	H.Hodder	Faversham		95	20.2	9.1
1913	T-34	Sr	119	W.Cox	Whitstable	1884	H.Hodder	Faversham		95	20.2	9.1

Appendix A

	89852				Goldfinch Bors.							
1914	T-39	Sr	119	W.Cox	Whitstable	1884	H.Hodder	Faversham		95	20.2	9.1
	89852				Goldfinch Bors.							
1915	T-40	Sr	119	B.Blanken	Whitstable	1884	H.Hodder	Faversham		95	20.2	9.1
	89852				Goldfinch Bors.							
1916	T-40	Sr	119	B.Blanken	Whitstable	1884	H.Hodder	Faversham		95	20.2	9.1
	89852				Goldfinch Bors.							
1917	T-46	Sr	119	B.Blanken	Whitstable	1884	N.B.Leslie	Faversham		95	20.2	9.1
MISSING SINCE 3,17	89852				Goldfinch Bors.							
1918	T-42	Sr	119	B.Blanken	Whitstable	1884	N.B.Leslie	Faversham		95	20.2	9.1
MISSING SINCE 3,17	89852				Goldfinch Bors.							

A.162 *Telemachus*: Biography Table (Table by the Author, Data taken from the Lloyd's Register Foundation Heritage and Education Centre)

Year	No.	Rig	Master	Tonnage	Built	Year	Owner	Loaded Draught	Survey Port. Intended	Character
1804	T-40	Sr	C.Hill	106 SD	Bidifrd	02	W.Gibbs	10	LoOporto	A1 02
1805	T-40	Sr	C.Hill	106 SD	Bidifrd	02	W.Gibbs	10	LoOporto	A1 02
1806							No Book			
1807	T-39	Sr	C.Hill	106 SD	Bidifrd	02	W.Gibbs	10	LoOporto	A1 02
1808	T-30	Sr	C.Hill	106 SD	Bdefrd	6	Capt.	11	LoBilboa	A1 02
1809	T-30	Sr	C.Hill	106 SD	Bidifrd	1802	W.Gibbs	10	LoOprto	A1 02
1810	Supplement	Sr	Swafin	104 SD	Bidfrd	1802	Underhay	11	Da Cadiz	A1 4
1811	T-33	Sr	Swafin	104 SD	Bidifrd Srprs12	1802	Underhay	11	DaCadiz	A1 4
1812	T-40	Sr	Swaffin	104 SD	Bidifrd Srprs12	1802	Underhay	11	DaCadiz Lo St.Lcr	A1 1810

1813	T-40	Sr	Phillips	104 SD	Bidifrd Srprs12	1802	Capt&Co	11	LhCoast Lo St.Lcr	A1 9
1814	T-42	Sr	Phillips	104 SD	Bidifrd Srprs12	1802	Capt & Co	11	LoSt.Lcr	E2 3
1815	Pages missing from scan									
1816	T-41	Sr	Phillips	104 SD	Bidifrd Srprs12	1802	Capt & Co	11	TnLond	E1 4
1817	No Book									
1818	T-43	Sr	Phillips Rogers	104 SD	Bidifrd Srprs12	1802	Capt & Co	11	LoStAnd	E1 8
1819	T-42	Sr	Rogers	104 SD	Bidifrd Srprs12	1802	Capt. & Co	11	LoStettin	E1 2
1820	T-42	Sr	Rogers	104 SD	Bidifrd Srprs12	1802	Capt. & Co	11	LoAntw.	E1 6
1821	T-44	Sr	Pratt	104 SD	Bidifd Srprs12ND.&lrp.20	1802	Symonds	11	LoAntw.	E1 6
1822	T-37	Sr	Pratt Couch	104 SD	Bidifd Srprs12ND.&lrp.20	1802	Symonds	11	LoAntw. LoRttm	E1 1
1823	T-39	Sr	Couch	104 SD	Bidifd Srprs12ND.&lrp.20	1802	Symonds	11	LoRttm	E1 6
1824	T-42	Sr	Blake	104 SD	Bidifd Srprs12ND.&lrp.20ptNB&trp22,PIC	1802	Symonds	11	LoRttm	E1 8
1825	T-42	Sr	Blake	104 SD	Bidifd ND&lrp.20,ptNB&trp22	1802	Symonds	11	LoRttm PIC	E1 23
1826	T-39	Sr	Blake	104 SD	Bidifd ND.20ptNB.&trp.22	1802	Symonds	11	LoRttm PIC	E1 23
1827	T-44	Sr	Blake	104 SD	Bidifd ND.20ptNB.&trp.22	1802	Symonds	11	LoRttm PIC	E1 23
1828	T-46	Sr	Blake	104 SDB	Bidifd ND.20ptNB.&trp.22	1802	Symonds	11	LoRttm PIC	E1 *23
1829	T-46	Sr	Fairwethr	104 SDB	Bidifd ND.20ptNB.&trp.22	1802	Symonds	11	LoRttm PIC	E1 2
1830	T-45	Sr	Fairwethr	104 SDB	Bidifd NB&trp22	1802	Symonds	11	LoRttm PIC	E1 5

Appendix A

1831	T-48	Sr	Fairwethr	104	Bidifd	1802	Symonds	11	LoRttm	E1
				SDB	NB&trp22				PIC	29
1832	T-52	Sr	Fairwethr	104	Bidifd	1802	Symonds	11	LoRttm	E1
				SDB	NB&trp22&30				PIC	4
1833	T-60	Sr	Fairwethr	104	Bidifd	1802	Symonds	11	LoRttm	E1
				SDB	NB&trp22&30				PIC	31
1834	T-45		Fairwethr	108					Nwcastl	
1835	T-52		Fairwethr	108					Nwcastl	
1836	T-51		Fairwethr	108					Nwcastl	
1837	T-43		Fairwethr	108					Nwcastl	
1838	T-42		Fairwethr	108					Nwcastl	
1839	Not in register									
1840	T-43	Sr	H. Winter	145	Bidefd	1802	Whitfield		Nwc. Frnce	A1
				111	trp.39				Rest.39	39
1841	T-50	Sr	H. Winter	145	Bidefd	1802	Whitfield		Nwc. France	A1
		I.B		111	trp.39				Rest.39	39
1842	T-59	Sr	H. Winter	145	Bidefd	1802	Whitfield		Nwc. France	A1
		I.B		111	trp.39				Rest.39	39
1843	T-53	Sr	H. Winter	145	Bidefd	1802	Whitfield		Nwc. France	AE1
		I.B	J.Robb	111	trp.39				Shl. London.Rest.39	39
1844	T-53	Sr	H. WinterJ. Robb	145	Bidefd	1802	Whitfield		Shl.London	AE1
		I.B	J.Robb	111	trp.39Srprs44Drp.45				New. France.Rest.39	11
1845	T-57	Sr	J. Robb	145	Bidefd		Whitfield		NwcFrance	AE1
		I.B	F.Payne	111	trp.39Srprs44Drp.45				Cff.Coaster	4,16
1846	T-55	Sr	F. Payne	145	Bidefd	1802	Whitfield		Cff. Coaster	AE1
		I.B		111	trp.39Srprs44Drp.45				Rest.39	4
1847	T-53	Sr	F. Payne	145	Bidefd	1802	Whitfield		Cff. Coaster	AE1
		I.B		111	trp.39Srprs44Drp.45				Rest.39	46
1848	T-53	Sr	F. Payne	145	Bidefd	1802	Whitfield		Nwc.Holland	AE1

		I.B		111	trp.39Srprs44Drp.45&48				Rest.39	10
1849	T-54	Sr	F. Payne	145	Bidefd	1802	Whitfield		Nwc.Holland	AE1
		I.B		111	Srprs44&48				Rest.39	48
1850	T-59	Sr	JTurnbull	145	Bidefd	1802	Whitfield		Nwc.Baltic	AE1
		I.B		111	Srprs44&48				Rest.39	4
1851	T-61	Sr	JTurnbull	145	Bidefd	1802	Whitfield		Nwc.Baltic	AE1
		I.B		111	Srprs44&48				Rest.39	52
1852	T-68	Sr	JTurnbull	145	Bidefd	1802	Whitfield		Bly.Coaster	AE1
		I.B		111	Srprs44&48&52				Rest.39-	4
1853	T-68	Sr	JTurnbull	145	Bidefd	1802	Whitfield		Bly.Coaster	AE1
		I.B		111	Srprs50&52 Drp.53				Rest.39-	5
1854	T-70	Sr	J. Claxton	145	Bidefd	1802	JTurnbull		Bly.Coaster	AE1
		I.B		111	Srprs50&52 Drp.53&54				Rest.39-	1
1855	T-79	Sr	J. Claxton	145	Bidefd	1802	JTurnbul		Bly.Coaster	AE1
		I.B		111	Srprs50&52 Drp.53&54				Rest.39-	54
1856	T-75	Sr	J. Claxton	145	Bidefd	1802	JTurnbul			
		I.B		111						54
1857	T-82	Sr	J. Claxton	145	Bidefd	1802	JTurnbul			
		I.B		111						

A.163 *Thetis*: Biography Table (Table by the Author, Data taken from the Lloyd's Register Foundation Heritage and Education Centre)

Year	No.	Rig	Master	Tonnage	Built	Year	Owner	Loaded Draught	Survey Port. Intended	Character
1813	T-113	Sr	S. Vetery	117	Brxhm	1812	Capt.	10	Lo Cork	A1
				<i>SDB</i>						9
1814	T-112	Sr	S. Vetery	117	Brxhm	1812	Capt.	10	Lo Cork	A1
				<i>SDB</i>						1812
1815	Page missing from scan									
1816	T-120	Sr	S. Vetery	117	Brxhm	1812	Capt.	10	Lo Cork	A1

Appendix A

<i>SD</i>											1812
1817	No Register										
1818	T-118	Sr	S. Vetery	117	Brxhm	1812	Capt.	10	Lo Cork	A1	1812
				<i>SDB</i>							
1819	T-114	Sr	S. Vetery	117	Brxhm	1812	Capt.	10	Lo Cork	A1	1812
				<i>SD</i>							

A.164 *T.P.C.* : Biography Table (Table by the Author, Data taken from the Lloyd's Register Foundation Heritage and Education Centre)

Year	No.	Rig	Master	Tonnage	Built	Year	Owner	Port Belonging To	Survey Port. Intended	No. Years First Assigned	Character	Hull Dimensions		
1861	T-5	Sr I.B.	J. Gamm'n	58	Apldor Cook	1860 11mo	T.P. Cook	Bidef'd	Bid. Coaster	7	A1 12,60	62.5	18.3	9
1862	T-5	Sr I.B.	J. Gamm'n	58	Apldor Cook	1860 11mo	T.P. Cook	Bidef'd	Bid. Coaster	7	A1 12,60	62.5	18.3	9
1863	T-6	Sr I.B.	J. Gamm'n J. Jenkyns	58	Apldor Cook	1860 11mo	T.P. Cook J.Jenkyns	Bidef'd	Npt. Coaster	7	A1 5,64	62.5	18.3	9
1864	T-8	Sr I.B.	J. Jenkins J. Jenkyns	58	Apldor Cook	1860 11mo	J. Jenkins J.Jenkyns	Bidef'd	Npt. Coaster	7	A1 5,64	62.5	18.3	9
1865	T-8	Sr I.B.	J. Jenkyns	58	Apldor Cook	1860 11mo	J.Jenkyns	Bidef'd	Pad. Coaster	7	A1 5,64	62.5	18.3	9
1866	T-8	Sr I.B.	J. Jenkyns	58 Drp 66	Apldor Cook	1860 11mo	J.Jenkyns	Bidef'd	Pad. Coaster	7	A1 2,66	62.5	18.3	9
1867	T-10	Sr I.B.	J. Jenkyns	58 Drp. 66	Apldor Cook	1860 11mo	J.Jenkyns	Bidef'd	Pad. Coaster	7	A1 2,66	62.5	18.3	9
1868	T-11	Sr I.B.	J. Jenkyns	58 Drp. 66	Apldor Cook	1860 11mo	J.Jenkyns	Bidef'd	Pad. Coaster	7	A1 2,66	62.5	18.3	9
1869	T-9	Sr	J. Jenkyns	58	Apldor	1860	J.Jenkyns	Bidef'd	Pad. Coaster	7	A1	62.5	18.3	9

		I.B.		Drp. 66	Cook	11mo						2,66			
1870	T-7	Sr	J. Jenkyns	58	Apldor	1860	J.Jenkyns	Bidefd	Pad. Coaster	7		WRECKED	62.5	18.3	9
		I.B.		Drp. 66	Cook	11mo						2,66			

A.165 *Uganda*: Biography Table (Table by the Author, Data taken from the Lloyd's Register Foundation Heritage and Education Centre)

Year	No.	Rig	Master	Tonnage	Built	Year	Owner	Port Belonging To	Survey Port. Intended	No. Years First Assigned	Character	Hull Dimensions		
1868	U-4	Sr ptl.B.	Bartlett	137	Bidefd Johns'n	1864 5mo	H. Willi'ms	Truro	Bid. Coaster	12	A1 5,64	89.5	20.8	11.7
1869	U-4	Sr ptl.B.	Bartlett	137	Bidefd Johns'n	1864 5mo	H. Willi'ms	Truro H.T.Sws.70	Bid. Coaster Sws. Lisbon	12	A1 5,70	89.5	20.8	11.7
1870	U-4	Sr ptl.B.	Bartlett	137	Bidefd Johns'n	1864 5mo	H. Willi'ms	Truro H.T.Sws.70	Sws. Lisbon	12	A1 5,70	89.5	20.8	11.7
1871	U-5	Sr ptl.B.	Bartlett	137	Bidefd Johns'n	1864 5mo	H. Willi'ms	Truro H.T.Sws.70	Sws. Lisbon	12	A1 5,70	89.5	20.8	11.7
1872	U-5 47152	Sr ptl.B.	Bartlett	137	Bidefd Johns'n	1864 5mo	H. Willi'ms	Truro H.T.Sws.70	Sws. Lisbon	12	A1 5,70	89.5	20.8	11.7
1873	U-6 47152	Sr ptl.B.	Bartlett	137	Bidefd Johns'n	1864 5mo	H. Willi'ms	Truro H.T.Sws.70	Sws. Lisbon	12	A1 5,70	89.5	20.8	11.7
1874	U-9 47152	Sr ptl.B.	Bartlett	137	Bidefd Johns'n	1864 5mo	H. Willi'ms	Truro H.T.Sws.70	Sws. Lon.	12	A1 5,70	89.5	20.8	11.7
1875	U-9	Sr	Bartlett	138	Bidefd	1864	H. Willi'ms	Truro	Sws.	12	A1	89.5	20.8	11.7

Appendix A

V.M.K.J.	47152	ptl.B.	J. Bartlett		Johns'n	5mo		Cont. Fal. May76-4yrs	Fal.		5,76			
1876	U-9	Sr	Bartlett	138	Bidefd	1864	J. Williams	Truro	Sws.	12		89.5	20.8	11.7
	47152	ptl.B.	J. Bartlett	R.Q.D. 25ft	Johns'n	5mo	srp. 76	Cont. Fal. May76-4yrs		4				
1877	U-8	Sr	J. Bartlett	138	Bidefd	1864	J. Williams	Truro	Fal.	12		89.5	20.8	11.7
	47152	ptl.B.		R.Q.D. 25ft	Johns'n	5mo	srp. 76	Cont. Fal. May76-4yrs		4				
1878	U-8	Sr	J. Bartlett	138	Bidefd	1864	J. Williams	Penzance	Fal.	12	A1	89.5	20.8	11.7
	47152	ptl.B.		R.Q.D. 25ft	Johns'n	5mo	srp. 76	Cont. Fal. May76-4yrs		4	5,76			
1879	U-8	Sr	J. Bartlett	138	Bidefd	1864	J. Williams	Penzance	Fal.	12	A1	89.5	20.8	11.7
	47152	ptl.B.	Cundy	R.Q.D. 25ft	Johns'n	5mo	srp. 76	Cont. Fal. May76-4yrs		4	4,80			
1880	U-8	Sr	Cundy	129	Bidefd	1864	J. Williams	Penzance	Sws.	12		89.5	20.8	11.7
	47152	ptl.B.		R.Q.D. 25ft	Johns'n	5mo	srp. 76			C4	4,80			
1881	U-6	Sr	Cundy	129	Bidefd	1864	J. Williams	Penzance	Sws.	12		89.5	20.8	11.7
	47152	ptl.B.		R.Q.D. 25ft	Johns'n	5mo	srp. 76			C4				
1882	U-5	Sr	Cundy	129	Bidefd	1864	J. Williams	Penzance	Sws.	12		89.5	20.8	11.7
	47152	ptl.B.		R.Q.D. 25ft	Johns'n	5mo	srp. 76			C4				
1883	U-5	Sr	Cundy	129	Bidefd	1864	J. Williams	Penzance	Sws.	12		89.5	20.8	11.7
	47152	ptl.B.		R.Q.D. 25ft	Johns'n	5mo	srp. 76			C4				
1884	U-6	Sr	Cundy	129	Bidefd	1864	J. Williams	Penzance	Sws.	12		89.5	20.8	11.7
	47152	ptl.B.		R.Q.D. 25ft	Johns'n	5mo	srp. 76			C4	4,80			
1885	U-6	Sr	Cundy	129	Bidefd	1864	J. Williams	Penzance	Sws.	12		89.5	20.8	11.7
	47152	ptl.B.		R.Q.D. 25ft	Johns'n	5mo	srp. 76			C4	4,80			
1886	U-9	Sr		129	Bidefd	1864	W. Dusting	Penzance				89.5	20.8	11.7
	47152				Johns'n									
1887	U-9	Sr	Skeatelberry	129	Bidefd	1864	W. Dusting	Penzance				89.5	20.8	11.7
	47152				Johns'n									
1888	U-6	Sr	Skeatelberry	129	Bidefd	1864	W. Dusting	Penzance	Sws.	12		89.5	20.8	11.7
	47152				Johns'n					C4	4,80			
1889	U-6	Sr	Skeatelberry	129	Bidefd	1864	W. Dusting	Penzance	Sws.	12		89.5	20.8	11.7
	47152				Johns'n	5mo				C4	4,80			
1890	U-8	Sr	Skeatelberry	129	Bidefd	1864	W. Dusting	Penzance				89.5	20.8	11.7
	47152				Johns'n	5mo								
1891														

1892	U-7	Sr	Skeatelberry	138	Bidefd Johns'n	1864 5mo	W. Dusting	Penzance	Sws.		4,80	89.5	20.8	11.7
1893	U-7	Sr	Skeatelberry	138	Bidefd Johns'n	1864 5mo	W. Dusting	Penzance	Sws.	12 C4	4,80	89.5	20.8	11.7
1894 V.M.K.J.	U-7 47152	Sr ptl.B.	Skeatelberry	138	Bidefd Johns'n	1864 5mo	W. Dusting	Penzance	Sws.	12 C4	4,80	89.5	20.8	11.7
1895														
1896	U-6 47152	Sr ptl.B.	Skeatelberry	138	Bidefd Johns'n	1864 5mo	W. Dusting	Penzance	Sws.	12 C4	4,80	89.5	20.8	11.7
1897	U-4 47152	Sr ptl.B.	G. Whetter	138	Bidefd Johns'n	1864 5mo	W. Dusting ptND86	Penzance	Sws.	12 C4	4,80	89.5	20.8	11.7
1898	U-2 47152	Sr ptl.B.	G. Whetter	138	Bidefd Johns'n	1864 5mo	Dusting ptND86	Penzance	Sws.	12 C4	4,80	89.5	20.8	11.7
1899	U-1 47152	Sr ptl.B.	G. Whetter	138	Bidefd Johns'n	1864 5mo	Dusting ptND86	Penzance	Sws.	12 C4	4,80	89.5	20.8	11.7
1900	U-1 47152	Sr ptl.B.	G. Whetter	138	Bidefd Johns'n	1864 5mo	Dusting ptND86	Penzance	Sws.	12 C4	4,80	89.5	20.8	11.7
1901	U-2 47152	Sr ptl.B.	G. Whetter	138	Bidefd Johns'n	1864 5mo	Dusting ptND86	Penzance	Sws.	12 C4	4,80	89.5	20.8	11.7
1902														
1903	U-1 47152	Sr ptl.B.	T. Mutton	138	Bidefd Johns'n	1864 5mo	W. Dusting ptND86	Penzance	Sws.	12 C4	4,80	89.5	20.8	11.7
1904	U-1 47152	Sr ptl.B.	B. Mutton	138	Bidefd Johns'n	1864 5mo	W. Dusting ptND86	Penzance	Sws.	12 C4	4,80	89.5	20.8	11.7
1905	U-1 47152	Sr ptl.B.	B. Mutton	138	Bidefd Johns'n	1864 5mo	W. Dusting ptND86	Penzance	Sws.	12 C4	4,80	89.5	20.8	11.7
1906	U-1 47152	Sr ptl.B.	B. Mutton	138	Bidefd Johns'n	1864 5mo	W. Dusting ptND86	Penzance	Sws.	12 C4	4,80	89.5	20.8	11.7
1907	U-1 47152	Sr ptl.B.	R. Mutton	138	Bidefd Johns'n	1864 5mo	J. Mutton ptND86	Penzance	Sws.	12 C4	4,80	89.5	20.8	11.7

Appendix A

1908

1909	U-1 47152	Sr ptl.B.	R. Mutton	138	Bidefd Johns'n	1864 5mo	J. Mutton ptND86	Penzance	Sws.	12 C4	4,80	89.5 Q25	20.8	11.7
-------------	--------------	--------------	-----------	-----	-------------------	-------------	---------------------	----------	------	----------	------	-------------	------	------

1910

1911	U-1 47152	Sr ptl.B.	A. Cundy	138	Bidefd Johns'n	1864 5mo	J. Mutton ptND86	Penzance	Sws.	12 C4	4,80	89.5 Q25	20.8	11.7
1912	U-1 47152	Sr ptl.B.	A. Cundy	138	Bidefd Johns'n	1864 5mo	J. Mutton ptND86	Penzance	Sws.	12 C4	4,80	89.5 Q25	20.8	11.7
1913 IN PORT DAMAGED	U-1 47152	Sr ptl.B.	A. Cundy	138	Bidefd Johns'n	1864 5mo	J. Mutton ptND86	Penzance	Sws.	12 C4	4,80	89.5 Q25	20.8	11.7

A.166 *U. Larsing*: Biography Table (Table by the Author, Data taken from the Lloyd's Register Foundation Heritage and Education Centre)

Year	No.	Rig	Tonnage	Master	Built	Year	Owner	Port Belonging To	Survey Port. Intended	No. Years First Assigned	Character	Hull Dimensions		
1864	U-4	Sr IB	96	J.Thomas	Newquay Davies	1864	Phillips &	Newquay	Car.Coaster	12	A1 3,64	75.5	20.2	10.6
1865	U-5	Sr IB	96	J.Thomas	Newquay Davies	1864	Phillips &	Newquay	Car.Coaster	12	A1 3,64	75.5	20.2	10.6
1866	U-5	Sr IB	96	J.Thomas	Newquay Davies	1864	Phillips &	Newquay	Car.Coaster	12	A1 3,64	75.5	20.2	10.6
1867	U-7	Sr IB	96	J.Thomas	Newquay Davies	1864	Phillips &	Newquay	Car.Coaster	12	A1 3,64	75.5	20.2	10.6
1868	U-7	Sr IB	96	J.Thomas	Newquay Davies	1864	Phillips &	Newquay	Car.Coaster	12	A1 3,64	75.5	20.2	10.6
1869	U-7	Sr IB	96	J.Thomas	Newquay Davies	1864	Phillips &	Newquay	Car.Coaster	12	A1 3,64	75.5	20.2	10.6
1870	U-7	Sr IB	96	J.Thomas	Newquay Davies	1864	Phillips &	Newquay	Car.Coaster	12	A1 3,64	75.5	20.2	10.6

Appendix A

1871	U-1	Sr IB	96	J.Thomas	Newquay Davies	1864	Phillips &	Newquay H.T. Cff. 70	Car.Coaster	12	A1 3,64	75.5	20.2	10.6
1872	U-1	Sr IB	96	J.Thomas	Newquay Davies	1864	Phillips &	Newquay H.T. Cff. 70	Car.Coaster	12	A1 7,70	75.5	20.2	10.6
1873	U-1 49651	Sr IB	96	J.Thomas	Newquay Davies	1864	Phillips &	Newquay H.T. Cff. 70	Car.Coaster	12	A1 7,70	75.5	20.2	10.6
1874	U-1 49651	Sr IB	96	J.Thomas	Newquay Davies	1864	Phillips &	Newquay H.T. Cff. 70	Car.Coaster	12	A1 7,70	75.5	20.2	10.6
1875	U-1 49651	Sr IB	96	J.Thomas	Newquay Davies	1864	Phillips &	Newquay H.T. Cff. 70	Car.Coaster	12	A1 7,70	75.5	20.2	10.6 EXPIRED
1876	U-1 49651	Sr IB	96	J.Thomas	Newquay Davies	1864 srp 76	Phillips &	Newquay Cont Nqy.Jan76-8yrs	Car.Coaster	12		75.5	20.2	10.6
1877	U-1 49651	Sr IB	96	J.Thomas	Newquay Davies	1864 srp 76	Phillips &	Newquay Cont Nqy.Jan76-8yrs	Car.Coaster	12		75.5	20.2	10.6
1878	U-1 49651	Sr IB	96	J.Thomas	Newquay Davies	1864 srp 76	Phillips &	Newquay Cont Nqy.Jan76-8yrs	Nqy	12	A1 7,70	75.5	20.2	10.6
1879	U-1 49651	Sr IB	96	J.Thomas	Newquay Davies	1864 srp 76	Phillips &	Newquay Cont Nqy.Jan76-8yrs	Nqy	12	A1 7,70	75.5	20.2	10.6
1880	U-1 49651	Sr IB	96	J.Thomas	Newquay Davies	1864 srp 76	Phillips &	Newquay Cont Nqy.Jan76-8yrs	Nqy	12	A1 9,80	75.5	20.2	10.6
1881	U-1 49651	Sr IB	96	J.Thomas	Newquay Davies	1864 srp 76	Phillips & HT Nqy 80	Newquay Cont Nqy.Jan76-8yrs	Nqy Pmd	12 8		75.5	20.2	10.6
1882	U-1 49651	Sr IB	96	J.Thomas	Newquay Davies	1864 srp 76	Phillips & HT Nqy 80	Newquay Cont Nqy.Jan76-8yrs	Nqy Pmd	12 8	A1 2,81	75.5	20.2	10.6
1883	U-1 49651	Sr IB	96	J.Thomas	Newquay Davies	1864 srp 76	Phillips & HT Nqy 80	Newquay Cont Nqy.Jan76-8yrs	Nqy Pmd	12 8	A1 2,81	75.5	20.2	10.6
1884	U-1 49651	Sr IB	96	J.Thomas	Newquay Davies	1864 srp 76	J. Thomas HT Nqy 80	Newquay Cont Nqy.Jan76-8yrs	Nqy Pmd	12 8	A1 2,81	75.5	20.2	10.6
1885	U-1 49651	Sr IB	96	J.Thomas	Newquay Davies	1864 srp 76	J. Thomas HT Nqy 80	Newquay Cont Nqy.Jan76-8yrs	Nqy Pmd	12 8	A1 9,83	75.5	20.2	10.6
1886	U-1 49651	Sr IB	96	J.Thomas	Newquay Davies	1864	J.Thomas	Aberystwith		12 8	A1 9,83	75.5	20.2	10.6
1887	U-1 49651	Sr IB	96	J.Thomas	Newquay Davies	1864	J.Thomas	Aberystwith		12 8	A1 9,83	75.5	20.2	10.6
1888	U-1 49651	Sr IB	96	W.O.Morris	Newquay Davies	1864	W.O.Morris	Aberystwith Cont. Nqy. Jan 84	Nqy	12 4	A1 3,83	75.5	20.2	10.6

Appendix A

1889	U-1 49651	Sr IB	96	W.O.Morris Salted	Newquay Davies	1864 srp76ND88	W.O.Morris	Carnarvon Rest Pmd. Dec88	Pmd	12 4	A1 3,83	75.5	20.2	10.6
1890	U-1 49651	Sr IB	96	W.O.Morris	Newquay Davies	1864	W.O.Morris	Carnarvon	Pmd			75.5	20.2	10.6
1891	No Book													
1892	U-1 49651	Sr IB	96	W.O.Morris	Newquay Davies	1864	W.O.Morris	Carnarvon Rest Pmd. Dec88	Pmd	12 C8	A1 3,88	75.5	20.2	10.6
1893	U-1 49651	Sr IB	96	W.O.Morris	Newquay Davies	1864	W.O.Morris	Carnarvon Rest Pmd. Dec88	Pmd HTPmd93	12 C8	A1 3,88	75.5	20.2	10.6
1894	U-1	Sr IB 1Dk	96 ND88	W.O.Morris	Newquay Davies	1864	W.O.Morris	Carnarvon	Pmd HTPmd93	12 C8	A1 4,93	75.5	20.2	10.6
1895	No Book													
1896	U-1	Sr IB 1Dk	96 ND88	G.Hughes Salted	Newquay Davies	1864	W.O.Morris	Carnarvon SSPmd.96-8yrs	Pmd HTPmd93	12 C8	A1 2,96	75.5	20.2	10.6
1897	U-1	Sr IB 1Dk	96 ND88	W.O.Morris Salted	Newquay Davies	1864	W.O.Morris	Carnarvon SSPmd.96-8yrs	Pmd HTPmd93	12 C8	A1 2,96	75.5	20.2	10.6
1898	U-1 WRECKED 11,97	Sr IB 1Dk	96 ND88	O.Hughes Salted	Newquay Davies	1864	W.O.Morris	Carnarvon SSPmd.96-8yrs	Pmd HTPmd93	12 C8		75.5	20.2	10.6

A.167 *Ulelia*: Biography Table (Table by the Author, Data taken from the Lloyd's Register Foundation Heritage and Education Centre)

Year	No.	Rig	Tonnage	Master	Built	Year	Owner	Port Belonging To	Survey Port. Intended	No. Years First Assigned	Character	Hull Dimensions		
1878	U-14	Sr GIB 1Dk	74		Truro Dyer	1877	J.Estlick	Truro	Fal A&C.P.	9	A1 9,7	75.4	19.9	9.4
1879	U-14	Sr GIB 1Dk	74	B.Phillips	Truro Dyer	1877	J.Estlick	Truro	Fal A&C.P.	9	A1 9,77	75.4	19.9	9.4
1880	U-13	Sr GIB 1Dk	74	B.Phillips	Truro Dyer	1877	J.Estlick	Truro	Fal A&C.P.	9	A1 9,77	75.4	19.9	9.4

Appendix A

1881	U-12	Sr GIB 1Dk	74	B.Phillips	Truro Dyer	1877 9mo	J.Estlick	Truro	Fal A&C.P.	9		75.4	19.9	9.4
1882	U-9	Sr GIB 1Dk	74	B.Phillips	Truro Dyer	1877 Drp81	J.Estlick	Truro HT Ork. 81	Ork A&C.P.	9	A1 7,81	75.4	19.9	9.4
1883	U-9	Sr GIB 1Dk	74	B.Phillips	Truro Dyer	1877 Drp81	J.Estlick	Truro HT Ork. 81	Ork A&C.P.	9	A1 7,81	75.4	19.9	9.4
1884	U-9	Sr GIB 1Dk	74	B.Phillips	Truro Dyer	1877 Drp81	J.Estlick	Truro HT Ork. 81	Ork A&C.P.	9	A1 7,81	75.4	19.9	9.4
1885	U-9	Sr GIB 1Dk	74	B.Phillips	Truro Dyer	1877 Drp81	J.Estlick	Truro HT Ork. 81	Ork A&C.P.	9	A1 7,81	75.4	19.9	9.4
1886	U-14	Sr	69	B.Phillips	Truro Dyer	1877	J.Estlick	Truro		9	A1 7,81	75.4	19.9	9.4
1887	U-15	Sr	69	B.Phillips	Truro Dyer	1877	J.Estlick	Truro		9	A1 7,81	75.4	19.9	9.4
1888	U-7	Sr	69	B.Phillips	Truro Dyer	1877 Drp81	J.Estlick	Truro Cont. Fal.Sep86	Fal A&C.P.	9 6	A1 11,86	75.4	19.9	9.4
1889	U-8	Sr IB 1Dk	69	B.Phillips	Truro Dyer	1877 Drp81	J.Estlick	Truro Cont. Fal.Sep86	Fal A&C.P.	9 6	A1 11,86	75.4	19.9	9.4
1890	U-8	Sr IB 1Dk	69	B.Phillips	Truro Dyer	1877 Drp81	J.Estlick	Truro Cont. Fal.Sep86	Fal A&C.P.	9 6	A1 11,86	75.4	19.9	9.4
1891	No Book													
1892	U-14	Sr GIB 1Dk	69	B.Phillips	Truro Dyer	1877 Drp81	J.Estlick	Truro Cont. Fal.Sep87	Fal A&C.P.			75.4	19.9	9.4
1893	No Book													
1894	U-15	Sr GIB 1Dk	74	J.E.Garner	Truro Dyer	1877	G.Mc.F.Hope	Truro	Fal A&C.P.	10	A1 Cont. Fal Sep.87 4,93	75.4	19.9	9.4
1895	U-14	Sr GIB 1Dk	74	B.Lister	Truro Dyer	1877	G.Mc.F.Hope	Truro	Fal A&C.P.	10	A1 Cont. Fal Sep.87 4,93	75.4	19.9	9.4
1896	U-12	Sr GIB 1Dk	74	B. Phillips Salted	Truro Dyer	1877 9&12yrsMat	G.Mc.F.Hope	Truro	Lth. A&C.P.	10	A1 Cont. Fal Sep.87 4,93	75.4	19.9	9.4
1897	U-10	Sr	74	B. Phillips	Truro	1877	G.Mc.F.Hope	Truro	Lth.	10		75.4	19.9	9.4

Appendix A

		GIB 1Dk		Salted	Dyer	9&12yrsMat			A&C.P.	C8				
1898	U-8	Sr	74	B. Philips	Truro	1877	G.Mc.F.Hope	Truro	Lth.	10		75.4	19.9	9.4
		GIB 1Dk		Salted	Dyer	9&12yrsMat			A&C.P.	C8	1,95			

A.168 *Unanimity*: Biography Table (Table by the Author, Data taken from the Lloyd’s Register Foundation Heritage and Education Centre)

Year	No.	Rig	Master	Tonnage	Built	Year	Owner	Port Belonging To	Survey Port. Intended	No. Years First Assigned	Character	
1840	U-14	Sr pt I.B.	T. Fleet	114	Invss Lh O & F	1839 9 mo	D. Louttit n Kl41	Wick	Dub. Troon Sld. Aberdn	6	A1	A1
1841	U-13	Sr pt I.B.	T. Fleet J. Giles	114 Drp.42	Invss Lh O & F	1839 9 mo	D. Louttit n Kl41 Giles & Co.	Wick Shmptn	Sld. Aberdn Cly. Plymth	6	A1	A1
1842	U-11	Sr pt I.B.	J. Giles	132 114	Invnss Lh O & F	1839 n Kl4	Giles & Co l Drp.42	Shmptn	Bly. Plymth	6	A1	4, 12
1843	U-7	Sr ptl.B.	J. Giles	132 114	Invnss Lh O & F	1839 n Kl4	Giles & Co l Drp. 42	Shmptn	Cly. Plymth	6	A1	42
1844	U-18	Sr ptl.B.	J. Giles	132 114	Invnss Lh O & F	1839 n Kl4	Giles & Co l Drp. 42	Shmptn	Cly. Plymth	6	A1	42
1845	U-18	Sr ptl.B.	J. Giles	132 114	Invnss Lh O & F	1839 n Kl4	Giles & Co l Drp. 42	Shmptn	Cly. Plymth	6	A1	AE1
1846	U-19	Sr	J. Giles	132 114	Invnss	1839	Giles & Co				A1	42

A.169 *Undaunted*: Biography Table (Table by the Author, Data taken from the Lloyd’s Register Foundation Heritage and Education Centre)

Year	No.	Rig	Master	Tonnage	Built	Year	Owner	Port Belonging To	Survey Port. Intended	No. Years First Assigned	Character
------	-----	-----	--------	---------	-------	------	-------	-------------------	-----------------------	--------------------------	-----------

1840	U-19	Sr pt I.B.	W. Johns	133 124	Nwprrt	1839	Capt. & Co. Clegg	Fowey	Npt. Fowey	12	A1 39	
1841	U-18	Sr YM - pt I.B.	W. Johns wormwill	133 124	Nwprrt	1839	Capt. & Co. Clegg	Fowey Plymth	Npt. Fowey Lon.	12	A1 11, 39	
1842	U-18	Sr YM - pt I.B.	wormwill	133 124	Nwprrt	1839	Clegg	Plymth	Lon.	12	A1	
1843	U-16	Sr YM - pt I.B.	wormwill Quiller	133 124	Nwprrt	1839	Clegg	Plymth	Lon. Ply. Africa	12	A1	A1
1844	U-17	Sr YM. - overpt I.B.	Quiller	133 124	Nwprrt	1839	Clegg	Plymth	Ply. Africa	12	A1 5	
1845	U-16	Sr YM. - overpt I.B.	Quiller	133 124	Nwprrt	1839	Clegg	Plymth	Ply. Africa	12	A1 44	
1846	U-14	Sr YM. - overpt I.B.	Quiller	133 124	Nwprrt	1839	Clegg	Plymth	Ply. Africa	12	A1 44	
1847	U-13	Sr YM. - overpt I.B.	Quiller	133 124	Nwprrt	1839	Clegg	Plymth	Ply. Africa	12	A1 44	
1848	U-14	Sr YM. - overpt I.B.	Quiller	133 124	Nwprrt	1839	Clegg	Plymth	Ply. Africa	12	A1 44	
1849	U-13	Sr YM. - overpt I.B.	Quiller	133 124	Nwprrt	1839	Clegg	Plymth	Ply. Africa	12	A1 44	
1850	U-12	Sr YM. - overpt I.B.	Quiller	133 124	Nwprrt	1839	Clegg	Plymth	Ply. Africa	12	A1 44	
1851	U-12	Sr YM. - overpt I.B.	Quiller B. Barber	133 124	Nwprrt Srprs 51	1839	Clegg	Plymth	Ply. Africa	12	A1 44, 12	
1852	U-10	Sr YM. - overpt I.B.	T. Barber	133 124	Nwprrt Srprs 52	1839	Clegg	Plymth	Ply. Medit Cont. 51	12 4	A1 4	
1853	U-12	Sr YM. 52overpt I.B.	T. Barber	133 124	Nwprrt Srprs 52	1839	Clegg	Plymth	Ply. Medit Cont. 51	12 4	A1 52	
1854	U-14	Sr YM. 52overpt I.B.	T. Barber	133 124	Nwprrt Srprs 52	1839	Clegg	Plymth	Ply. Medit Cont. 51	12 4	A1 52	
1855	U-16	Sr YM. 52overpt I.B.	T. Barber	133 124	Nwprrt Srprs 52	1839	Clegg	Plymth	Ply. Medit Cont. 56	12 4	A1 18	
1856	U-18	Sr YM. 52overpt I.B.	T. Barber	133 124	Nwprrt Srprs 52	1839 N.D. &	Clegg & C Srprs 56	Plymth	Cff. Medit S.S 56	12 C. 4	*AE1 1	
1857	U-19	Sr YM. 52overpt I.B.	T. Barber	133 124	Nwprrt Srprs 52	1839 N.D. &	Clegg & C Srprs 56	Plymth	Cff. Medit S.S 56	12 C. 4	*AE1 56	

Appendix A

1858	U-18	Sr	T. Barber	133 124	Nwprt	1839	Clegg & C			56	
1859	U-17	Sr	T. Barber	133 124	Nwprt	1839	Clegg & C			56	
1860	U-18	Sr	T. Barber	133 124	Nwprt	1839	Clegg & Co			56	
1861	U-19	Sr	T. Barber	133 124	Nwprt	1839	Clegg & Co			56	
1862	U-20	Sr	T. Barber	133 124	Nwprt	1839	Clegg & Co			56	
1863	U-19	Sr	T. Barber	133 124	74.9	20	11.3	Nwprt	1839	Clegg & Co	
1864	U-23	Sr	T. Barber	133 124	74.9	20	11.3	Nwprt	1839	Clegg & Co	56

A.170 *Union*: Biography Table (Table by the Author, Data taken from the Lloyd's Register Foundation Heritage and Education Centre)

Year	No.	Rig	Master	Tonnage	Built	Year	Owner	Loaded Draught	Survey Port. Intended	Character
1813	U-134	Sr	T. Verren	75 <i>SD</i>	Fowey	1810	R. Good	10	Lo Coast	A1 7
1814	U-126	Sr	T. Verren R Good	75 <i>SD</i>	Fowey	1810	R. Good	10	Lo Coast Lo Hmbr	A1 1812
1815	Pages Missing from Scan									
1816	U-69	Sr	R. Good	75	Fowey	1810	R. Good	10	Lo Hmbr	A1

<i>SD</i>											1814
1817	No Book										
1818	U-61	Sr	R. Good	75	Fowey	1816	R. Good	10	Lo Hmbr	A1	1814
				<i>SD</i>							
1819	U-60	Sr	R. Good	75	Fowey	1810	R. Good	10	Lo Hmbr	A1	5
				<i>SD</i>							
1820	U-60	Sr	R. Good	75	Fowey	1810	R. Good	10	Lo Hmbr	A1	1818
				<i>SD</i>							
1821	Page Missing from Scan										
1822	U-63	Sr	R. Good N. Carder	75	Fowey len&rp,18lrp	1811	R. Good Capt&Co	10	Lo Plym. PI Liverpl	A1	E1 4
				<i>SD</i>							
1823	U-43	Sr	N.Carder	102	Fowey len&rp,18lrp22	1811	Capt&Co	10	PLivrp'l	E1	5
				<i>SD</i>							
1824	U-43	Sr	N.Carder	102	Fowey len.&rp18lrp22	1811	Capt&Co	10	PLivrp'l	E1	5
				<i>SD</i>							
1825	U-42	Sr	N.Carder	102	Fowey len.&rp18lrp22	1811	Capt&Co	10	PLisbon	E1	2
				<i>SD</i>							
1826	U-38	Sr	N.Carder	102	Fowey len.&rp18lrp22ND&Bms25	1811	Capt&Co	10	PSt.Mic PIC	E1	2
				<i>SD</i>							
1827	U-38	Sr	N.Carder	102	Fowey lrp22ND&Bms25	1811	Capt&Co	10	PSt.Mic PIC	E1	1
				<i>SD</i>							

A.171 *Unity*: Biography Table (Table by the Author, Data taken from the Lloyd's Register Foundation Heritage and Education Centre)

Year	No.	Rig	Master	Tonnage	Built	Year	Owner	Loaded Draught	Survey Port. Intended	Character
1812	U-164	Sr	Bowen	67	Fowey	1811	Capt.&Co	10	LoCoast	A1
				<i>SD</i>						7
1813	U-191	Sr	Toole	67	Fowey	1811	Capt.&Co	10	LoCoast	A1
				<i>SD</i>						5

Appendix A

1814	U-191	Sr	Toole	67 <i>SD</i>	Fowey	1811	Capt.&Co	10	LoCoast	A1 <i>1812</i>
1815	Page Missing from Scan									
1816	U-161	Sr	J. Courts	67 <i>SD</i>	Fowey	1811	Dougal	10	LoLsbon	A1 <i>1814</i>
1817	No Book									
1818	U-183	Sr	Woolrdge	66 <i>SD</i>	Fowey	1811	Capt.	10	LiSt.Mic.	A1 <i>7</i>
1819	U-173	Sr	Woolrdge	66 <i>SD</i>	Fowey	1811	Capt.	10	LiSt.Mic.	A1 <i>1817</i>
1820	U-173	Sr	Woolrdge	66 <i>SD</i>	Fowey	1811	Capt.	10	LiSt.Mic.	A1 <i>1817</i>
1821	U-166	Sr	Woolrdge	66 <i>SD</i>	Fowey	1811	Capt.	10	LiSt.Mic.	A1 <i>1817</i>
1822	U-166	Sr	Woolrdge	66 <i>SD</i>	Fowey	1811	Capt.	10	LiSt.Mic.	A1 <i>17</i>
1823	U-169	Sr	Woolrdge	66 <i>SD</i>	Fowey	1811	Capt.	10	LiSt.Mic.	E1 <i>1</i>
1824	U-173	Sr	Woolrdge	66 <i>SD</i>	Fowey	1811	Capt.	10	LiSt.Mic.	E1 <i>22</i>
1825	U-171	Sr	Woolrdge	66 <i>SD</i>	Fowey	1811	Capt.	10	LiSt.Mic.	E1 <i>21</i>
1826	U-172	Sr	Woolrdge	66 <i>SD</i>	Fowey	1811	Capt.	10	LiSt.Mic.	E1 <i>*21</i>
1827	U-149	Sr	Lewis <i>Fowler</i>	66 <i>SD</i>	Fowey	1811	Capt.	10	LiSt.Mic. <i>PzMeditran</i>	E1 <i>2</i>
1828	U-132	Sr	Fowler	66 <i>SD</i>	Fowey	1811	Capt.	10	PzMedit	E1 <i>1</i>
1829	U-132	Sr	Fowler	66 <i>SD</i>	Fowey	1811	Capt.	10	PzMedit	E1 <i>27</i>
1830	U-142	Sr	Fowler	66 <i>SD</i>	Fowey	1811	Capt.	10	PzMedit	E1 <i>27</i>
1831	U-142	Sr	Fowler	66 <i>SD</i>	Fowey	1811	Capt.	10	PzMedit	E1 <i>27</i>

1832	U-136	Sr	Fowler	66	Fowey	1811	Capt.	10	PzMedit	E1 9
1833	U-139	Sr	Fowler	66	Fowey	1811	Capt.	10	PzMedit	E1 31
1834	U-120		H. Fowler	68					Looe	
1835	U-124		H. Fowler	68					Looe	
1836	U-124		H. Fowler	68					Looe	
1837	U-103		H. Fowler	68					Looe	
1838	U-92	Sr	Thomas	67	Fowey <i>N.TSds&mostlyNW.34</i>	1811	Thomas		St. I.	AE1 34
1839	U-88	Sr	Thomas	67	Fowey <i>NTSds&mostlyNW.34</i>	1811	Thomas		St. I.	34
1840	U-99	Sr	Thomas	67	Fowey <i>NTSds&mostlyNW.34</i>	1811	Thomas		St. I.	34

A.172 U.S.C. : Biography Table (Table by the Author, Data taken from the Lloyd's Register Foundation Heritage and Education Centre)

Year	No.	Rig	Master	Tonnage	Built	Year	Owner	Port Belonging To	Survey Port. Intended	No. Years First Assigned	Character	Hull Dimensions		
1868	U-1	Sr	G. Haym's	159	Drtmth Moore	1864	UnitedSh.Co.	Prthlvn	Drt. Medit.	12	A1	106.5	22.5	12.5
			F.&Y.M.64ptl.B.			5mo					5,64			
1869	U-1	Sr	G. Haym's	159	Drtmth Moore	1864	UnitedSh.Co.	Prthlvn	Drt. Medit.	12	A1	106.5	22.5	12.5
			F.&Y.M.64ptl.B.			5mo					5,64			

Appendix A

1870	U-1	Sr	G. Haym's	159	Drtmth	1864	UnitedSh.Co.	Prthlvn	Drt. Medit.	12	A1	106.5	22.5	12.5
		F.&Y.M.64ptl.B.			Moore	5mo					5,64			
1871	U-2	Sr	G. Haym's	159	Drtmth	1864	UnitedSh.Co.	Prthlvn	Drt. Medit.	12	A1	106.5	22.5	12.5
		F.&Y.M.64ptl.B.			Moore	5mo					5,64			
1872	U-2	Sr	G. Haym's	159	Drtmth	1864	UnitedSh.Co.	Prthlvn	Drt. Medit.	12		106.5	22.5	12.5
	49952	F.&Y.M.64ptl.B.			Moore	5mo					5,64			
1873	U-2	Sr	G. Haym's	159	Drtmth	1864	UnitedSh.Co.	Prthlvn	Drt. Medit.	12		106.5	22.5	12.5
	49952	F.&Y.M.64ptl.B.			Moore	5mo					5,64			
1874	U-2	Sr	T.Gregory	159	Drtmth	1864	UnitedSh.Co.	Prthlvn	Drt.	12		106.5	22.5	12.5
	49952	F.&Y.M.64ptl.B.			Moore	5mo					5,64			
1875	U-2	Sr	T.Gregory	160	Drtmth	1864	UnitedSh.Co.	Prthlvn	Drt.	12		106.5	22.5	12.5
	49952	F.&Y.M.64ptl.B.			Moore	5mo					5,64			
1876	U-2	Sr	T.Gregory	160	Drtmth	1864	T.H.Sheen	Prthlvn	Drt.	12		106.5	22.5	12.5
	49952	F.&Y.M.64ptl.B.			Moore	5mo					5,64			
1877	U-2	Sr	T.Gregory	160	Drtmth	1864	T.H.Sheen	Prthlvn	Drt.	12		106.5	22.5	12.5
	49952	F.&Y.M.64ptl.B.			Moore	5mo								
1878	U-2	Sr	T.Gregory	149	Drtmth	1864	T.H.Sheen	Drtm'th	Drt.	12		106.5	22.5	12.5
	49952	F.&Y.M.64ptl.B.		160	Moore	5mo					5,64			
1879	U-2	Sr	T.Gregory	149	Drtmth	1864	T.H.Sheen	Drtm'th	Drt.	12		106.5	22.5	12.5
	49952	F.&Y.M.64ptl.B.		160	Moore	5mo					5,64			
1880	U-2	Sr	T.Gregory	149	Drtmth	1864	T.H.Sheen	Drtm'th	Drt.	12		106.5	22.5	12.5
W.G.D.C.														
WRECKED	49952	F.&Y.M.64ptl.B.		160	Moore	5mo					5,64			

A.173 *Valeria*: Biography Table (Table by the Author, Data taken from the Lloyd's Register Foundation Heritage and Education Centre)

Year	No.	Rig	Master	Tonnage	Built	Year	Owner	Port Belonging To	Survey Port. Intended	No. Years First Assigned	Character
1838	V-4	Sr	Collis	122	Yrmth	1837	J. Clark	Yarmth	Yar. Nwcstl	8	A1

		I.B.		114		11 mo					37	
1839	V-5	Sr	Collis	122	Yrmth	1837	J. Clark	Yarmth	Yar. Nwcstl	8	A1	
		I.B.		114		11 mo					37	
1840	V-5	Sr	Collis	122	Yrmth	1837	J. Clark	Yarmth	Yar. Nwcstl	8	A1	
		I.B.		114		11 mo					37	
1841	V-3	Sr	Collis	122	Yrmth	1837	J. Clark	Yarmth	Yar. Nwcstl	8	A1	A1
		I.B.	J. Wright	114		11 mo					37	4, 42
1842	V-3	Sr	J. Wright	122	Yrmth	1837	J. Clark	Yarmth	Liv.	8	A1	
		I.B.		114							4	
1843	V-4	Sr	J. Wright	122	Yrmth	1837	J. Clark	Yarmth	Liv.	8	A1	
		I.B.		114							42	
1844	V-5	Sr	J. Wright	122	Yrmth	1837	J. Clark	Yarmth	Liv.	8	A1	
		I.B.		114							42	
1845	V-4	Sr	J. Wright	122	Yrmth	1837	J. Clark	Yarmth	Liv.	8	A1	
		I.B.		114							42	
1846	V-3	Sr	J. Wright	122	Yrmth	1837	J. Clark					
				114							42	
1847												
1848	V-2	Sr	J. Wright	122	Yrmth	1837	J. Clark	Yarmth	Npt. Coaster	8	AE1	
		I.B.		114								
1849	V-2	Sr	J. Wright	122	Yrmth	1837	J. Clark	Yarmth	Npt. Coaster	8	AE1	
		I.B.		114							48	
1850	V-4	Sr	J. Wright	122	Yrmth	1837	J. Clark					
				114							48	

A.174 *Vanguard*: Biography Table (Table by the Author, Data taken from the Lloyd's Register Foundation Heritage and Education Centre)

Year	No.	Rig	Master	Tonnage	Built	Year	Owner	Port Belonging To	Survey Port. Intended	No. Years First Assigned	Character
1840	V-15	Sr	A. Milne	191	SndrInd	1840	Thomps'n	SndrInd	Sld. Coaster	7	A1

Appendix A

		I.B.		176		5 mo					5
1841	V-14	Sr	A. Milne	191	Sndrlnd	1840	Thomps'n	Sndrlnd	Sld. Coaster	7	A1
		I.B.		176		5 mo					40
1842	V-14	Sr	A. Milne	191	Sndrlnd	1840	Thomps'n	Sndrlnd	Sld. Coaster	7	A1
		I.B.	Kirkman	176					Lon. Hambro		6
1843	V-15	Sr	Kirkman	191	Sndrlnd	1840	Thomps'n	Sndrlnd	Lon. Hmbro	7	A1
		I.B.		176							42
1844	V-16	Sr	Kirkman	191	Sndrlnd	1840	Thomps'n	Sndrlnd	Lon. Hmbro	7	A1
		I.B.		176							42
1845	V-14	Sr	Kirkman	191	Sndrlnd	1840	Thomps'n	Sndrlnd	Lon. Hmbro	7	A1
		I.B.		176							42
1846	V-15	Sr		191	Sndrlnd	1840		Sndrlnd	Lon. Hmbro	7	A1
		I.B.		176							42
1847	V-11	Sr		191	Sndrlnd	1840		Sndrlnd	Lon. Hmbro	7	A1
		I.B.		176							42
1848	Not in Register										
1849	V-12	Sr	Lambton	191	Sndrlnd	1840	Willerton	Sndrlnd	Sld. Hmbro	7	A1
		I.B.		176	NTSds&	Srprs	48		Cont. 47-	2	48
1850	V-15	Sr	Lambton	191	Sndrlnd	1840	Willerton	Sndrlnd	Sld. Hmbro	7	AE1
		I.B.		176	NTSds&	Srprs	48 Drp. 49		Cont. 47-	C.2	49
1851	V-13	Sr	Lambton	191	Sndrlnd	1840	Willerton	Sndld	Sld. Gatavr	7	AE1
			J. Woodruff	176	I.B. NTSds	48 Srprs 48	& 52 S.S. 52			C.2	49
1852	V-13	Sr	J. Woodruff	191	Sndrlnd	1840	Willerton	Sndld	Sld. Galatz	7	*AE1
		I.B.		176	NTSda48	Srprs 48&52			S.S. 52	C.2	1
1853	V-14	Sr	J. Woodruff	191	Sndrlnd	1840	Willerton	Sndld	Sld. Galatz	7	*AE1
		I.B.		176	NTSda48	Srprs 48&52			S.S. 52	C.2	52
1854	V-14	Sr	J. Woodruff	191	Sndrlnd	1840	Willerton				52
				176							
1855	V-15	Sr	J. Woodruff	191	Sndrlnd	1840	Willerton				52
				176							

A.175 *Veho*: Biography Table (Table by the Author, Data taken from the Lloyd's Register Foundation Heritage and Education Centre)

Year	No.	Rig	Master	Tonnage	Built	Year	Owner	Port Belonging To	Survey Port. Intended	No. Years First Assigned	Character	Hull Dimensions		
1868	V-34	Sr F. & YM.67ptl.B.	F. Baddrly	199	Brixhm Upham	1867 7mo	Upham&C	Brixham	Drt.Brazil (A.&C.P.)	12	A1 7,67	111.1	23.6	12.9
1869	V-35	Sr F. & YM.67ptl.B.	F. Baddrly	199	Brixhm Upham	1867 7mo	Upham&C	Brixham	Drt.Brazil (A.&C.P.)	12	A1 7,67	111.1	23.6	12.9
1870	V-35	Sr F. & YM.67ptl.B.	F. Baddrly	199	Brixhm Upham	1867 7mo	Upham&C	Brixham	Drt.Brazil (A.&C.P.)	12	A1 7,67	111.1	23.6	12.9
1871	V-36	Sr F. & YM.67ptl.B.	F. Baddrly Tyzer	199	Brixhm Upham	1867 7mo	Upham&C	Brixham	Drt.Brazil Cly. (A.&C.P.)	12	A1 8,71	111.1	23.6	12.9
1872	V-39 56631	Sr F. & YM.72ptl.B.	Tyzer M. Tyzer	199	Brixhm Upham	1867 7mo	Upham&C	Brixham H.T.Bxm.72	Cly. Bxm. Medit	12 (A.&C.P.)	A1 8,71	111.1	23.6	12.9
1873	V-39 56631	Sr F. & YM.72ptl.B.	M. Tyrer	199	Brixhm Upham	1867 7mo	Upham&C	Brixham H.T.Bxm.72	Bxm. Medit. (A.&C.P.)	12	A1 10,72	111.1	23.6	12.9
1874 H.Q.P.C.	V-50 56631	Sr F. & YM.72ptl.B.	M. Tyrer	199	Brixhm Upham	1867 7mo	Upham&C	Brixham H.T.Bxm.72	Bxm. (A.&C.P.)	12	A1 10,72	111.1	23.6	12.9
1875 H.Q.P.C.	V-57 56631	Sr F. & YM.72ptl.B.	M. Tyrer E.B. Lee	199	Brixhm Upham	1867 7mo	Upham&C	Brixham H.T.Bxm.72	Bxm. Liv. (A.&C.P.)	12	A1 10,72	111.1	23.6	12.9
1876	V-57 56631	Sr F. & YM.75ptl.B.	E.B. Lee	199	Brixhm Upham	1867 7mo	Upham&C	Brixham H.T.Bxm.72	Liv. Cly. (A.&C.P.)	12	A1 5,77	111.1	23.6	12.9
1877	V-58 56631	Sr F. & YM.77ptl.B.	E.B. Lee	199	Brixhm Upham	1867 7mo	Upham&C	Brixham H.T.Bxm.72	Cly. (A.&C.P.)	12	A1 5,77	111.1	23.6	12.9
1878	V-59 56631	Sr F. & YM.77ptl.B.	E.B. Lee	199	Brixhm Upham	1867 7mo	Upham&C	Brixham H.T.Bxm.72	Cly. (A.&C.P.)	12	A1 5,77	111.1	23.6	12.9
1879	V-59 56631	Sr F. & YM.79ptl.B.	E.B. Lee Lamzed	199	Brixhm Upham	1867 7mo	Upham&C	Brixham Cont. Bxm. July79-8yrs	Cly. Bxm.(A.&C.P.)	12	A1	111.1	23.6	12.9
1880	V-60 56631	Sr F. & YM.79ptl.B.	Lamzed	199	Brixhm Upham	1867 7mo	Upham&C	Brixham Cont. Bxm. July79-8yrs	Bxm. (A.&C.P.)	12 8	A1 11,79	111.1	23.6	12.9
1881	V-64 56631	Sr F. & YM.79ptl.B.	Lamzed	199	Brixhm Upham	1867 7mo	Upham&C	Brixham Cont. Bxm. July79-8yrs	Bxm. (A.&C.P.)	12 8		111.1	23.6	12.9
1882	V-60 56631	Sr F. & YM.79ptl.B.	Lamzed	199	Brixhm Upham	1867 7mo	Upham&C	Brixham Cont. Bxm. July79-8yrs	Bxm. (A.&C.P.)	12 8	A1 11,78	111.1	23.6	12.9

Appendix A

1883 V-63 Sr Lamzed 199 Brixhm 1867 Upham&C Brixham Bxm. 12 A1 111.1 23.6 12.9
 56631 F. & YM.79ptl.B. Upham 7mo Cont. Bxm. July79-8yrs (A.&C.P.) 8 11,79

A.176 *Velin-heli*: Biography Table (Table by the Author, Data taken from the Lloyd's Register Foundation Heritage and Education Centre)

Year	No.	Rig	Master	Tonnage	Built	Year	Owner	Port Belonging To	Survey Port. Intended	No. Years First Assigned	Character	Hull Dimensions			
1879	V-63	Sr	65	G.Williams	Wales	1878	J.Dean	Carnarvon	Bgn	10	A1	11	75.2	21.3	9.3
		IB	Salted		Jones	9mo	A&CP		10,78						
1880	V-64	Sr	65	G.Williams	Wales	1878	J.Dean	Carnarvon	Bgn	10	A1	11	75.2	21.3	9.3
		IB	Salted		Jones	9mo	A&CP		10,78						
1881	V-68	Sr	65	G.Williams	Wales	1878	J.Dean	Carnarvon	Bgn	10	A1	11	75.2	21.3	9.3
		IB	Salted		Jones	9mo	A&CP		10,78						
1882	V-63	Sr	65	G.Williams	Wales	1878	J.Dean	Carnarvon	Bgn	10	A1	11	75.2	21.3	9.3
		IB	Salted		Jones	9mo	A&CP		10,78						
1883	V-65	Sr	65	G.Williams	Wales	1878	J.Dean	Carnarvon	Bgn	10	A1	11	75.2	21.3	9.3
		IB	Salted		Jones	9mo	A&CP		10,78						
1884	V-67	Sr	65	G.Williams	Wales	1878	J.Dean	Carnarvon	Bng	11	A1	11	75.2	21.3	9.3
		IB	Salted		Jones	9mo	HT.Bng.84		A&CP						
1885	V-66 9&12yrsMat	Sr	65	G.Williams	Wales	1878	J.Dean	Carnarvon	Bng	11	A1	11	75.2	21.3	9.3
		IB	Salted		Jones	9mo	HT.Bng.84		A&CP						
1886	V-134	Sr	65	G.Williams	Port Dinorwic	1878	J.Dean	Carnarvon		11	A1	11	75.2	21.3	9.3
		IB	Salted		Jones	9mo									
1887	V-152	Sr	65	G.Williams	Port Dinorwic	1878	J.Dean	Carnarvon		11	A1	11	75.2	21.3	9.3
		IB	Salted		Jones	9mo									
1888	V-65 9&12yrsMat	Sr	65	G.Williams	Port Dinorwic	1878	J.Dean	Carnarvon	Bng	11	A1	11	75.2	21.3	9.3
		IB	Salted		Jones	9mo	A&CP		5,87						
1889	V-57 9&12yrsMat	Sr	65	G.Williams	Port Dinorwic	1878	J.Dean	Carnarvon	Bng	11	A1	11	75.2	21.3	9.3
		IB	Salted		Jones	9mo	Cont.BngSev89		A&CP						
1890	V-144	Sr	65	G.Williams	Port Dinorwic	1878	J.Dean	Carnarvon	Bng	11	A1	11	75.2	21.3	9.3
1891															
1892	V-136	Sr	76	T.M.Williamson	Port Dinorwic	1878	A.Evans	Carnarvon	Bng	11	A1	11	75.2	21.3	9.3

	9&12yrsMat	IB	Salted		Jones	9mo		Cont.Bng9,89							
1893	V-137	Sr	76	T.M.Williamson	Port Dinorwic	1878	A.Evans	Carnarvon	Bng	11	11	75.2	21.3	9.3	
	9&12yrsMat	IB	Salted		Jones	9mo		Cont.Bng9,89							
1894	V-137	Sr	76	T.M.Williamson	Port Dinorwic	1878	A.Evans	Carnarvon	Bng	11	11	75.2	21.3	9.3	
	9&12yrsMat	IB	Salted		Jones	9mo		Cont.Bng9,89							
1895															
1896	V-119	Sr	76	T.M.Williams	PtDinorwic	1878	A.Evans	Carnarvon	Bgn		11	75.2	21.3	9.3	
		IB	9&12yrsMat		Jones	3mo			A&CP	2,90					
1897	V-113	Sr	76	T.M.Williams	PtDinorwic	1878	A.Evans	Carnarvon	Bgn		11	75.2	21.3	9.3	
		IB	9&12yrsMat		Jones	3mo			A&CP	2,90					

A.177 *Venedocian*: Biography Table (Table by the Author, Data taken from the Lloyd's Register Foundation Heritage and Education Centre)

Year	No.	Rig	Master	Tonnage	Built	Year	Owner	Port Belonging To	Survey Port. Intended	No. Years First Assigned	Character	Hull Dimensions		
1874	V-63	Sr	H.Jones	170	Portmadoc	1873	H.Jones&Co	Prtmdc	Pmd	14	A1	102.8	22.8	12.7
	F.&YM.73.C.F.	pt.G.I.B.	Salted		Williams	3mo			Stk. A&CP	9	7,74			
1875	V-65	Sr	H.Jones	170	Portmadoc	1873	H.Jones&Co	Prtmdc	Stk.	14	A1	102.8	22.8	12.7
	F.&YM.73.C.F.	pt.G.I.B.	Salted		Williams	3mo			A&CP	9	7,74			
1876	V-71	Sr	H.Jones	170	Portmadoc	1873	W.W.Morris	Carnarvon	Stk.	13	A1	102.8	22.8	12.7
	F.&YM.73.C.F.	pt.G.I.B.	Salted		Williams	3mo			A&CP		7,74			
1877	V-72	Sr	H.Jones	170	Portmadoc	1873	H.Jones	Carnarvon	Stk.	13	A1	102.8	22.8	12.7
	F.&YM.73.C.F.	pt.G.I.B.	Salted		Williams	3mo			A&CP		7,74			
1878	V-73	Sr	H.Jones	170	Portmadoc	1873	H.Jones	Carnarvon	Stk.	13	A1	102.8	22.8	12.7
	F.&YM.74.C.F.	pt.G.I.B.	Salted		Williams	3mo			A&CP		7,74			
1879	V-74	Sr	H.Jones	170	Portmadoc	1873	H.Jones	Carnarvon	Stk.	13	A1	102.8	22.8	12.7
	F.&YM.79.C.F.	pt.G.I.B.	Salted		Williams	3mo		HT.Pmd79	Pmd. A&CP		11,79			
1880	V-76	Sr	H.Jones	170	Portmadoc	1873	H.Jones	Carnarvon	Pmd.	13	A1	102.8	22.8	12.7
	F.&YM.79.C.F.	pt.G.I.B.	Salted	R.Q.D.25ft	Williams	3mo		HT.Pmd79	A&CP		11,79			
1881	V-80	Sr	H.Jones	170	Portmadoc	1873	H.Jones	Carnarvon	Pmd.	13		102.8	22.8	12.7

Appendix A

	F.&YM.79.C.F.	pt.G.I.B.	Salted	R.Q.D.25ft	Williams	3mo		HT.Pmd79	A&CP					
1882	V-75	Sr	H.Jones	170	Portmadoc	1873	H.Jones	Carnarvon	Pmd.	13	A1	102.8	22.8	12.7
	F.&YM.79.C.F.	pt.G.I.B.	Salted	R.Q.D.25ft	Williams	3mo		HT.Pmd79	A&CP					
1883	V-76	Sr	H.Jones	170	Portmadoc	1873	H.Jones	Carnarvon	Pmd.	13	A1	102.8	22.8	12.7
	F.&YM.79.C.F.	pt.G.I.B.	Salted	R.Q.D.25ft	Williams	3mo		HT.Pmd79	A&CP					
1884	V-80	Sr	H.Jones	170	Portmadoc	1873	H.Jones	Carnarvon	Gls.	13	A1	102.8	22.8	12.7
	F.&YM.79.C.F.	pt.G.I.B.	Salted	R.Q.D.25ft	Williams	3mo		HT.Pmd79	A&CP					
1885	V-79	Sr	H.Jones	170	Portmadoc	1873	H.Jones	Carnarvon	Gls.	13	A1	102.8	22.8	12.7
	F.&YM.4,86.C.F.	pt.G.I.B.	Salted	R.Q.D.25ft	Williams	3mo		Cont.Pmd.Mar.86-9	Pmd. A&CP					
1886	V-159	Sr	H.Jones	170	Portmadoc	1873	H.Jones	Carnarvon	Gls.			102.8	22.8	12.7
					Williams									
1887	V-173	Sr	H.Jones	170	Portmadoc	1873	H.Jones	Carnarvon	Gls.			102.8	22.8	12.7
					Williams									
1888	V-78	Sr	H.Jones	170	Portmadoc	1873	H.Jones	Carnarvon	Gls.	13	A1	102.8	22.8	12.7
	F.&YM.4,86.C.F.	pt.G.I.B.	Salted	R.Q.D.25ft	Williams	3mo		Cont.Pmd.Mar.86-9	Pmd. A&CP	9	5,90			
1889	V-67	Sr	H.Jones	170	Portmadoc	1873	H.Jones	Carnarvon	Pmd	13	A1	102.8	22.8	12.7
	F.&YM5,90	ptGIB	Salted		Williams	3mo	Mar.86	Cont. Pmd.	HT.Pmd90	9	5,90			
1890	V-161	Sr	H.Jones	170	Portmadoc	1873	G.Th.Williams	Carnarvon	Pmd	13	A1	102.8	22.8	12.7
	F.&YM5,90	ptGIB	Salted		Williams	3mo	Mar.86	Cont. Pmd.	HT.Pmd90	9	5,90			
1891	No Book													
1892	V-150	Sr	H.Jones	170	Portmadoc	1873	G.Th.Williams	Carnarvon	Pmd	13	A1	102.8	22.8	12.7
	F.&YM5,90	ptGIB	Salted		Williams	3mo	Mar.86	Cont. Pmd.	HT.Pmd90		5,90			
1893	V-150	Sr	H.Jones	170	Portmadoc	1873	H.Jones	Carnarvon	Pmd	13	A1	102.8	22.8	12.7
	F.&YM5,90	ptGIB	Salted		Williams	3mo	Mar.86	Cont. Pmd.	HT.Pmd90		5,90			
1894	V-150	Sr	H.Jones	181	Portmadoc	1873	H.Jones	Carnarvon	Pmd	13	A1	102.8	22.8	12.7
	F.&YM5,90	ptGIB	Salted		Williams	3mo	Mar.86	Cont. Pmd.	HT.Pmd90		5,90			
1895	No Book													
1896	V-128	Sr	E.Jones	181	Portmadoc	1873	E. Jones	Carnarvon	Pmd	13	A1	102.8	22.8	12.7

Appendix A

					Williams	3mo				Cont, Mar.95 Pmd	C9	5,95			
1897	V-122	Sr	E.Jones	181	Portmadoc	1873	E. Jones	Carnarvon		Pmd	13	A1	102.8	22.8	12.7
			F.&YM.3,95	ptGIB	Williams	3mo				Cont, Mar.95 Pmd	C9	5,95			
1898	V-89	Sr	E.Jones	181	Portmadoc	1873	E. Jones	Carnarvon		Pmd	13	A1	102.8	22.8	12.7
			F.&YM.3,95	ptGIB	Williams	3mo				Cont, Mar.95 Pmd	C9	5,95			
1899	V-79	Sr	E.Jones	181	Portmadoc	1873	E. Jones	Carnarvon		Pmd	13	A1	102.8	22.8	12.7
			F.&YM.3,95	ptGIB	Williams	3mo				Cont, Mar.99 Pmd	C9	4,99			
1900	V-71	Sr	E.Jones	181	Portmadoc	1873	E. Jones	Carnarvon		Pmd	13	A1	102.8	22.8	12.7
			F.&YM.3,95	ptGIB	Williams	3mo		A&CP		Cont, Mar.99 Pmd	C9	4,99			
1901	V-77	Sr	J.M.Jones	181	Portmadoc	1873	E. Jones	Carnarvon		Pmd	13	A1	102.8	22.8	12.7
			F.&YM.3,99	ptGIB	Williams	3mo		A&CP		Cont, Mar.99 Pmd	C9	3,01			
1902										No Book					
1903	V-80	Sr	R.C.Jones	181	Portmadoc	1873	E. Jones	Carnarvon		Pmd	13	A1	102.8	22.8	12.7
			F.&YM.3,99	ptGIB	Williams	3mo		A&CP		Cont, Mar.99 Pmd	C9	3,03			
1904	V-82	Sr	E.Jones	181	Portmadoc	1873	E. Jones	Carnarvon		Pmd	13	A1	102.8	22.8	12.7
			F.&YM.3,03	ptGIB	Williams	3mo		A&CP		Cont, Mar.99 Pmd	C9	3,03			
1905	V-78	Sr	O.H.Owens	181	Portmadoc	1873	E. Jones	Carnarvon		Pmd	13	A1	102.8	22.8	12.7
			F.&YM.3,03	ptGIB	Williams	3mo		A&CP		Cont, Mar.99 Pmd	C9	3,03			
1906	V-77	Sr	O.Humphreys	181	Portmadoc	1873	Mrs. M.Jones	Carnarvon		Pmd	13	A1	102.8	22.8	12.7
			F.&YM.3,03	ptGIB	Williams	3mo		A&CP		Cont, Mar.99 Pmd	C9	3,03			
1907	V-69	Sr	E.Morris	181	Portmadoc	1873	Mrs. M.Jones	Carnarvon		Pmd	13	A1	102.8	22.8	12.7
			F.&YM.2,07	ptGIB	Williams	3mo	SSPmd.97- 4yrs	A&CP		Cont, Mar.99 Pmd	C9	3,07			
1908	V-61	Sr	W.Gregory	181	Portmadoc	1873	R.Kearon	Carnarvon		Pmd	13	A1	102.8	22.8	12.7
			F.&YM.2,07	Salted ptGIB	Williams	3mo	SSPmd.07- 4yrs	A&CP		Cont, Mar.99 Pmd	C9	3,07			
1909	V-61	Sr	W.Gregory	181	Portmadoc	1873	R.Kearon	Carnarvon		Pmd	13	A1	102.8	22.8	12.7

Appendix A

		F.&YM.2,07	Salted	ptGIB	Williams	3mo	SSPmd.07-4yrs	A&CP	Cont, Mar.99 Pmd	C9	3,07			
1910														
														No Book
1911														No Book
1912	V-56	Sr	W.Gregory	181	Portmadoc	1873	R.Kearon	Carnarvon	Pmd Rest.Pmd.12,99-7rys	13 C9	3,07	102.8	22.8	12.7
		F.&YM.2,07	Salted	ptGIB	Williams	3mo								
1913	V-54	Sr	W.Gregory	181	Portmadoc	1873	R.Kearon	Carnarvon	Pmd Rest.Pmd.12,99-7rys	13 C9	3,07	102.8	22.8	12.7
		F.&YM.2,07	Salted	ptGIB	Williams	3mo								
1914	V-54	Sr	C.R.Gregory	181	Portmadoc	1873	R.Kearon	Carnarvon	Pmd Rest.Pmd.12,99-7rys	13 C9	3,07	102.8	22.8	12.7
		F.&YM.2,07	Salted	ptGIB	Williams	3mo								
1915	V-55	Sr	C.R.Gregory	181	Portmadoc	1873	R.Kearon	Carnarvon	Pmd Rest.Pmd.12,99-7rys	13 C9	3,07	102.8	22.8	12.7
		F.&YM.2,07	Salted	ptGIB	Williams	3mo								
1916	V-55	Sr	C.R.Gregory	181	Portmadoc	1873	R.Kearon	Carnarvon	Pmd Rest.Pmd.12,99-7rys	13 C9	3,07	102.8	22.8	12.7
		F.&YM.2,07	Salted	ptGIB	Williams	3mo								
1917	V-52	Sr	C.R.Gregory	181	Portmadoc	1873	R.Kearon	Carnarvon	Pmd Rest.Pmd.12,99-7rys	13 C9	3,07	102.8	22.8	12.7
		F.&YM.2,07	Salted	ptGIB	Williams	3mo								
1918	V-46	Sr	C.R.Gregory	181	Portmadoc	1873	R.Kearon	Carnarvon	Pmd Rest.Pmd.12,99-7rys	13 C9	3,07	102.8	22.8	12.7
WRECKED		F.&YM.2,07	Salted	ptGIB	Williams	3mo								

A.178 *Venus*: Biography Table (Table by the Author, Data taken from the Lloyd's Register Foundation Heritage and Education Centre)

Year	No.	Rig	Master	Tonnage	Built	Year	Owner	Port Belonging To	Survey Port. Intended	No. Years First Assigned	Character	Hull Dimensions		
1868	V-59	Sr	T. Iddon	80	Preston	1867	J. Patterson	Preston	Lan. Coaster	5	A1	75.6	19.8	9.1

		I.B.			Wright	8mo			(A. & C.P.)		9,67			
1869	V-60	Sr	T. Iddon	80	Preston	1867	J. Patterson	Preston	Lan. Coaster	5	A1	75.6	19.8	9.1
		I.B.			Wright	8mo			(A. & C.P.)		9,67			
1870	V-49	Sr	T. Iddon	80	Preston	1867	J. Patterson	Preston	Lan. Coaster	5	A1	75.6	19.8	9.1
		I.B.			Wright	8mo			(A. & C.P.)		9,67			
1871	V-51	Sr	T. Iddon	80	Preston	1867	J. Patterson	Preston	Lan. Coaster	5	A1	75.6	19.8	9.1
		I.B.			Wright	8mo			(A. & C.P.)		9,67			
1872	V-55	Sr	T. Iddon	80	Preston	1867	J. Patterson	Preston	Lan. Coaster	5	A1	75.6	19.8	9.1
		I.B.			Wright	8mo			(A. & C.P.)		9,67			
1873	V-56	Sr	T. Iddon	80	Preston	1867	J. Patterson	Preston	Lan. Coaster	5	A1	75.6	19.8	9.1
	56685	I.B.			Wright	8mo			(A. & C.P.)		9,67			
1874	V-79	Sr	T. Iddon	80	Preston	1867	J. Patterson	Preston	Lan.	5		75.6	19.8	9.1
	56685	I.B.			Wright	8mo			(A. & C.P.)		9,67			
1875	V-85	Sr	T. Iddon	68	Preston	1867	J. Patterson	Preston	Lan.	5		75.6	19.8	9.1
	56685	I.B.			Wright	8mo			(A. & C.P.)		9,67			
1876	V-87	Sr	T. Iddon	68	Preston	1867	J. Patterson	Preston	Lan.	5		75.6	19.8	9.1
	56685	I.B.			Wright	8mo			(A. & C.P.)		9,67			
1877	V-88	Sr	T. Iddon	68	Preston	1867	J. Patterson	Preston	Lan.	5		75.6	19.8	9.1
	56685	I.B.			Wright	8mo			(A. & C.P.)		9,67			
1878	V-90	Sr	T. Iddon	68	Preston	1867	J. Patterson	Preston	Lan.	5		75.6	19.8	9.1
	56685	I.B.			Wright	8mo			(A. & C.P.)		9,67			
1879	V-90	Sr	T. Iddon	68	Preston	1867	J. Patterson	Preston	Lan.	5		75.6	19.8	9.1
	56685	I.B.			Wright	8mo	W. H. Hunt		(A. & C.P.)		9,67			
1880	V-92	Sr	T. Iddon	68	Preston	1867	W. H. Hunt	Preston	Lan.	5		75.6	19.8	9.1
	56685	I.B.			Wright	8mo			(A. & C.P.)		9,67			
1881	V-97	Sr	T. Iddon	68	Preston	1867	W. H. Hunt	Preston	Lan.	5		75.6	19.8	9.1
	56685	I.B.			Wright	8mo			(A. & C.P.)		9,67			

Appendix A

A.179 *Waif*: Biography Table (Table by the Author, Data taken from the Lloyd's Register Foundation Heritage and Education Centre)

Year	No.	Rig	Master	Tonnage	Built	Year	Owner	Port Belonging To	Survey Port. Intended	No. Years First Assigned	Character	Hull Dimensions		
1866	W-11	Sr F. & YM. 65ptl.B.	W. Dens'm	154	Brxhm Dewdny	1865 12mo	Vittery &	Brixham	Drt. Meditrn (A&C.P.)	9	A1 12,65	99.2	21.9	12.6
1867	W-13	Sr F. & YM. 65ptl.B.	W. Dens'm	154	Brxhm Dewdny	1865 12mo	Vittery &	Brixham	Drt. Meditrn (A&C.P.)	9	A1 12,65	99.2	21.9	12.6
1868	W-13	Sr F. & YM. 65ptl.B.	W. Dens'm	154	Brxhm Dewdny	1865 12mo	Vittery &	Brixham	Drt. Meditrn (A&C.P.)	9	A1 12,65	99.2	21.9	12.6
1869	W-13	Sr F. & YM. 65ptl.B.	W. Dens'm	154	Brxhm Dewdny	1865 12mo	Vittery &	Brixham	Drt. Meditrn (A&C.P.)	9	A1 12,65	99.2	21.9	12.6
1870	W-11	Sr F. & YM. 65ptl.B.	W. Dens'm	154	Brxhm Dewdny	1865 12mo	Vittery & Co	Brixham	Drt. Meditrn (A&C.P.)	9	A1 8,66			
1871	W-11	Sr F. & YM. 65ptl.B.	W. Dens'm	154	Brxhm Dewdny	1865 12mo	Vittery & Co	Brixham	Drt. Meditrn (A&C.P.)	9	A1 8,66	99.2	21.9	12.6
														WRECKED

A.180 *Walker*: Biography Table (Table by the Author, Data taken from the Lloyd's Register Foundation Heritage and Education Centre)

Year	No.	Rig	Master	Tonnage	Built	Year	Owner	Port Belonging To	Survey Port. Intended	No. Years First Assigned	Character	Hull Dimensions		
1869	W-16	Sr ptl.B.	A.Morrisn	72	Mntrse Birnie	1868 10mo	Gibson&Co	Peterhead	Mtr.Coaster (A&C.P.)	7	A1 10,68	72.8	18.8	9.6
1870	W-16	Sr ptl.B.	A.Morrisn	72	Mntrse Birnie	1868 10mo	Gibson&Co	Peterhead	Mtr.Coaster (A&C.P.)	7	A1 10,68	72.8	18.8	9.6
1871	W-16	Sr ptl.B.	A.Morrisn	72	Mntrse Birnie	1868 10mo	Gibson&Co	Peterhead	Mtr.Coaster (A&C.P.)	7	A1 10,68	72.8	18.8	9.6
1872	W-16 60290	Sr ptl.B.	A.Morrisn	72	Mntrse Birnie	1868 10mo	Gibson&Co	Peterhead	Pet.Coaster (A&C.P.)	8	A1 2,73	72.8	18.8	9.6
1873	W-16 60290	Sr ptl.B.	A.Morrisn	72	Mntrse Birnie	1868 10mo	Gibson&Co	Peterhead H.T.Pet.73	Pet.Coaster (A&C.P.)	8	A1 2,73	72.8	18.8	9.6
1874	W-30	Sr	A.Morrisn	72	Mntrse	1868	Gibson&Co	Peterhead	Pet.Coaster	8	A1	72.8	18.8	9.6

	60290	ptl.B.			Birnie	10mo		H.T.Pet.73	(A&C.P.)		2,73			
1875	W-33	Sr	A.Morrisn	66	Mntrse	1868	Gibson&Co	Peterhead	Pet.Coaster	8	A1	72.8	18.8	9.6
	60290	ptl.B.			Birnie	10mo		H.T.Pet.73	Dun. (A&C.P.)					
1876	W-37	Sr	A.Morrisn	66	Mntrse	1868	Gibson&Co	Peterhead	Dun.	8	A1	72.8	18.8	9.6
	60290	ptl.B.		Drp. 75	Birnie	10mo	J. Combie, Jr.	H.T.Pet.73	(A&C.P.)		12,75	EXPIRED		
1877	W-40	Sr	A.Morrisn	66	Mntrse	1868	J. McCombie,Jr.	Peterhead	Dun.	8		72.8	18.8	9.6
	60290	ptl.B.		Drp. 75	Birnie	10mo		H.T.Pet.73	(A&C.P.)		12,75			
1878	W-39	Sr	A.Morrisn	66	Mntrse	1868	J. McCombie,Jr.	Peterhead	Dun.	8		72.8	18.8	9.6
	60290	ptl.B.		Drp. 75	Birnie	10mo		H.T.Pet.73	(A&C.P.)		12,75			
1879	W-39	Sr	A.Morrisn	66	Mntrse	1868	J. McCombie,Jr.	Peterhead	Dun.	8		72.8	18.8	9.6
	60290	ptl.B.		Drp. 75	Birnie	10mo		H.T.Pet.73	(A&C.P.)		12,75			
1880	W-41	Sr	A.Morrisn	66	Mntrse	1868	J. McCombie,Jr.	Peterhead	Dun.	8		72.8	18.8	9.6
	60290	ptl.B.		Drp. 75	Birnie	10mo		H.T.Pet.73	(A&C.P.)		12,75			
1881	W-39	Sr	A.Morrisn	66	Mntrse	1868	J. McCombie,Jr.	Peterhead	Dun.	8		72.8	18.8	9.6
	60290	ptl.B.		Drp. 75	Birnie	10mo		H.T.Pet.73	(A&C.P.)		12,75			

A.181 *Walter*: Biography Table (Table by the Author, Data taken from the Lloyd's Register Foundation Heritage and Education Centre)

Year	No.	Rig	Master	Tonnage	Built	Year	Owner	Port Belonging To	Survey Port. Intended	No. Years First Assigned	Character
1837	W-10	Sr ptl.B.	W. Dingle	60	Bnstpl	1836	F Fenwick	Truro	Bid. Cardiff	10	A1 36
1838	W-10	Sr ptl.B.	W. Dingle	60	Bnstpl	1836	F Fenwick	Truro	Bid. Cardiff	10	A1 36
1839	W-11	Sr ptl.B.	W. Dingle	60	Bnstpl	1836	F Fenwick	Truro	Bid. Cardiff	10	A1 36
1840	W-11	Sr	W. Dingle	60	Bnstpl	1836	F Fenwick	Truro	Bid. Cardiff	10	A1

Appendix A

			ptl.B.								36	
1841	W-13	Sr	W. Dingle	60	Bnstpl	1836	F Fenwick	Truro	Bid. Cardiff	10	A1	
			ptl.B.								36	
1842	W-14	Sr	W. Dingle	60	Bnstpl	1836	F Fenwick	Truro	Bid. Cardiff	10	A1	
			ptl.B.								36	
1843	W-12	Sr		60	Bnstpl	1836			Bid. Cardiff	10	A1	
			ptl.B.								36	
1844	W-12 C.Im. 44 overptl.B.	Sr	S.Sawle	60	Bnstpl ND. & Srprs 44	1836	J&Rlake	Falm'th	Bid. Cardiff Fal. Naples	10	A1	
1845	W-12 C.Im. 44 overptl.B.	Sr	S.Sawle	60	Bnstpl ND. & Srprs 44	1836	J&Rlake	Falm'th	Fal. Naples	10	A1	
1846	W-12 C.46 overptl.B.	Sr	S.Sawle J. Dimble	60	Bnstpl ND. & Srprs 44	1836	J&Rlake	Falm'th Ram. Falmh	Fal. Naples Cont. 46-	10 3	A1 12	
1847	W-11 C.46 overptl.B.	Sr	J. Dimble	60	Bnstpl ND. & Srprs 44	1836	J&Rlake	Falm'th	Ram. Falmh Cont. 46-	10 3	A1 46	
1848	W-10 C.46 overptl.B.	Sr	J. Dimble	60	Bnstpl ND. & Srprs 44	1836	J&Rlake	Falm'th	Ram. Falmh Cont. 46-	10 3	A1 46	
1849	W-10 C.46 overptl.B.	Sr	J. Dimble	60	Bnstpl ND. & Srprs 44	1836	J&Rlake	Falm'th	Ram. Falmh Cont. 46-	10 3	A1 46	
1850	W-10 C.46 overptl.B.	Sr	S. Saul N. Pascoe	60	Bnstpl ND. & Srprs 44	1836	Copelng &	Falm'th Fal. Coaster	Fal. Lisbon S.S. 50	10 C. 3	AE1	AE1 4,51
1851	W-12 C.46 overptl.B.	Sr	N. Pascoe	60	Bnstpl ND. & Srprs 44	1836	Copelng &	Falm'th	Fal. Coaster S.S. 50	10 C. 3	AE1 4	
1852	W-11 C.46 overptl.B.	Sr	N. Pascoe	60	Bnstpl ND. & Srprs 44	1836	Copelng &	Falm'th	Fal. Coaster S.S. 50	10 C. 3	AE1 51	
1853	W-12 C.pt46 pt50 pt51 overptl.B.	Sr	N. Pascoe	60	Bnstpl ND. & Srprs 44	1836	Copelng &	Falm'th	Fal. Coaster S.S. 50	10 C. 3	AE1 52	
1854	W-13	Sr	N. Pascoe	60	Bnstpl	1836	Copelng &	Falm'th	Fal. Coaster	10	AE1	2
			ptl.B.		ND. & Srprs 44				S.S. 50	C. 3	53	
1855	W-11	Sr	N. Pascoe	60	Bnstpl	1836	Copelng &	Falm'th	Fal. Medit	10	AE1	4
			ptl.B.		ND. & Srprs 44				S.S. 50	C. 3	53	
1856	W-16	Sr	N. Pascoe	60	Bnstpl	1836	Copelng &	Falm'th	Fal. Medit	10	*AE1	3
			ptl.B.		ND. & Srprs 44				S.S. 50	C. 3	55	

A.182 *Wanderer*: Biography Table (Table by the Author, Data taken from the Lloyd's Register Foundation Heritage and Education Centre)

Year	No.	Rig	Master	Tonnage	Built	Year	Owner	Loaded Draught	Survey Port. Intended	Character
1819	W-24	Sr s.C.15	A.Dixon	106 SDB	Bridport Lrp15	1810	Cummings	12	LoNapls	A1 7
1820	W-22	Sr s.C.15	A.Dixon	106 SDB	Bridport Lrp15	1810	Cummings	12	LoNapls	A1 2
1821	W-20	Sr s.C.15	A.Dixon	106 SDB	Bridport Lrp15	1810	Cummings	12	LiNaples	A1 3
1822	W-20	Sr s.C.15	A.Dixon	106 SDB	Bridport Lrp15	1810	Cummings	12	LiNaples	A1 3
1823	W-21	Sr s.C.17	A.Dixon	106 SDB	Bridport Lrp15	1810	Cummings	12	LiNaples	E1 2
1824	W-22	Sr s.C.17	A.Dixon	106 SDB	Bridport Lrp15	1810	Cummings	12	LiNaples	E1 6
1825	W-24	Sr s.C.17	A.Dixon	106 SDB	Bridport Lrp15	1810	Cummings	12	LiNaples	E1 22
1826	W-24	Sr s.C.17	A.Dixon	106 SDB	Bridport Lrp15	1810	Cummings	12	LiNaples	E1 5
1827	W-24	Sr s.C.17	Champion	106 SDB	Bridport Lrp15	1810	Cummings	12	LiNaples	E1 2
1828	W-22	Sr s.C.17	Champion	106 SDB	Bridport Lrp15	1810	Cummings	12	LiNaples	E1 26
1829	W-20	Sr s.C.27	Small Rowe	106 SDB	Bridport rp.28	1810 PIC	Cummings Hunt	12	LiNaples LoLabrador	E1 3
1830	W-26	Sr s.C.27	Rowe	106 S	Bridport Drp.28	1810	Hunt	12	LoLabrd 2PIC	E1 6
1831	W-24	Sr s.C.27	Rowe	106 S	Bridport Drp.28	1810	Hunt	12	LoLabrd 2PIC	E1 26
1832	W-26	Sr s.C.27	Rowe	106 S	Bridport Drp.28	1810	Hunt	12	LoLabrd 2PIC	E1 29

1833

Page Missing From Scan

Appendix A

A.183 *Waren Packet*: Biography Table (Table by the Author, Data taken from the Lloyd's Register Foundation Heritage and Education Centre)

Year	No.	Rig	Master	Tonnage	Built	Year	Owner	Port Belonging To	Survey Port. Intended	No. Years First Assigned	Character
1840	W-34	Sr	T.King	132	Tyne	1840	Nairns&C	Nwcstle	Nwc. Coastr	8	A1
		pt I.B.		110						2 mo	4
1841	W-41	Sr	T.King	132	Tyne	1840	Nairns&C	Nwcstle	Nwc. Coastr	8	A1
		pt I.B.		110						2 mo	40
1842	W-44	Sr	T.King	132	Tyne	1840	Nairns&C	Nwcstle	Nwc. Coastr	8	A1
		pt I.B.		110							40
1843	W-43	Sr	T.King	132	Tyne	1840	Nairns&C	Nwcstle	Nwc. Coastr	8	A1
		pt I.B.		110							40
1844	W-45	Sr	T.King	132	Tyne	1840	Nairns&C	Nwcstle	Nwc. Coastr	8	A1
		pt I.B.		110							40
1845	W-41	Sr	T.King	132	Tyne	1840	Nairns&C	Nwcstle	Nwc. Coastr	8	A1
		pt I.B.		110							40
1846	W-40	Sr	T.King	132	Tyne	1840	Nairns&C	Nwcstle	Nwc. Coastr	8	A1
		pt I.B.		110							40
1847	W-38	Sr	T.King	132	Tyne	1840	Nairns&C	Nwcstle	Nwc. Coastr	8	A1
		pt I.B.		110							40
1848	W-38	Sr	T.King	132	Tyne	1840	Nairns&C	Nwcstle	Nwc. Coastr		
		pt I.B.		110							40
1849											
1850	W-44	Sr	G. Edwards	132	Tyne	1840	Nichols'n	Nwcstle	Nwc. Baltic	8	A1
		pt I.B.			Srprs50				Cont. 48	3	48
1851	W-48	Sr	G. Edwards	132	Tyne	1840	Nichols'n	Nwcstle	Nwc. Baltic	8	AE1
		pt I.B.			Srprs50				Cont. 48	3	50
1852	W-43	Sr	G. Edwards	132	Tyne	1840	Nichols'n				
1853	W-45	Sr	G. Edwards	132	Tyne	1840	Nichols'n	Nwcstle	Nwc. Baltic	8	AE1

		pt I.B.			Srprs50	Drp. 53				C.3	4	
1854	W-50	Sr	G. Edwards	132	Tyne	1840	Nichols'n	Nwcstle	Nwc. Baltic	8	AE1	26
		pt I.B.			Srprs50	Drp. 53				C.3	53	

A.184 *Wasp*: Biography Table (Table by the Author, Data taken from the Lloyd's Register Foundation Heritage and Education Centre)

Year	No.	Rig	Master	Tonnage	Built	Year	Owner	Loaded Draught	Survey Port. Intended	Character
1820	W-41	Sr s.C.18	Quinlan	69 SD	Bristol	1818	Hilhouse	7	Br.Jamai	A1 1818
1821	W-41	Sr s.C.18	Quinlan	69 SD	Bristol	1818	Hilhouse	7	Br.Jamai	A1 18
1822	W-36	Sr s.C.18	Quinlan	69 SD	Bristol	1818	Hilhouse	7	Br.Jamai	A1 18
1823	W-36	Sr s.C.18	Quinlan	69 SD	Bristol	1818	Hilhouse	7	Br.Jamai	A1 18
1824	W-38	Sr s.C.18	Quinlan	69 SD	Bristol	1818	Hilhouse	7	Br.Jamai	A1 18
1825	W-43	Sr s.C.18	Quinlan	69 SD	Bristol	1818	Hilhouse	7	Br.Jamai	A1 18

Appendix A

A.185 *W.D.Potts*: Biography Table (Table by the Author, Data taken from the Lloyd's Register Foundation Heritage and Education Centre)

Year	No.	Rig	Tonnage	Master	Built	Year	Owner	Port Belonging To	Survey Port. Intended	No. Years First Assigned	Character	Hull Dimensions		
1878	W-3	Sr ptIB	97	R.Williams	Pwllheli Williams	1878 1mo	R.Williams	Carnarvon	Bng A&C.P.	11	A1 2,78	83	22	10.4
1879	W-3	Sr ptIB	97	R.Williams	Pwllheli Williams	1878 1mo	R.Williams	Carnarvon	Bng A&C.P.	11	A1 2,78	83	22	10.4
1880	W-3	Sr ptIB	97	R.Williams Salted	Pwllheli Williams	1878 1mo	R.Williams	Carnarvon	Bng A&C.P.	11	A1 2,78	83	22	10.4
1881	W-3	Sr ptIB	97	R.Williams Salted	Pwllheli Williams	1878 1mo	R.Williams	Carnarvon	Bng A&C.P.	11		83	22	10.4
1882	W-3	Sr ptIB	97 9&12yrsMat	R.Williams Salted	Pwllheli Williams	1878 1mo	R.Williams	Carnarvon	Bng A&C.P.	11		83	22	10.4
1883	W-2	Sr ptIB	97 9&12yrsMat	R.Williams Salted	Pwllheli Williams	1878 1mo	R.Williams	Carnarvon	Pmd A&C.P.	11		83	22	10.4
1884	W-2	Sr ptIB	97 9&12yrsMat	R.Williams Salted	Pwllheli Williams	1878 1mo	R.Williams	Carnarvon HT.Bng83	Pmd A&C.P.	11		83	22	10.4
1885	W-3	Sr ptIB	97 10&12yrsMat	R.Williams Salted	Pwllheli Williams	1878 1mo	R.Williams	Carnarvon HT.Bng83	Pmd A&C.P.	12	A1 12,83	83	22	10.4
1886	W-10	Sr	97	R.Williams	Pwllheli Williams	1878 1mo	R.Williams	Carnarvon	Pmd			83	22	10.4
1887	W-10	Sr	97	R.Williams	Pwllheli Williams	1878 1mo	R.Williams	Carnarvon	Pmd			83	22	10.4
1888	W-3	Sr ptIB	97 10&12yrsMat	R.Williams Salted	Pwllheli Williams	1878 1mo	R.Williams	Carnarvon HT.Bng.83	Bng Pmd. A&CP			83	22	10.4
1889	W-3	Sr ptIB	97 10&12yrsMat	R.Williams Salted	Pwllheli Williams	1878 1mo	R.Williams	Carnarvon Cont.Bng.Jan.90- 8yrs	Pmd Bng. A&CP	12	A1 8,88	83	22	10.4
1890	W-10	Sr	97	R.Williams	Pwllheli Williams	1878 1mo	R.Williams	Carnarvon	Pmd			83	22	10.4
1891	No Book													
1892	W-6	Sr	112	R.Williams	Pwllheli	1878	R.Williams	Carnarvon	Pmd		A1	83	22	10.4

		ptIB	10&12yrsMat	Salted	Williams	1mo		Cont.Bng.Jan.90-8yrs	A&CP		9,90			
1893	W-5	Sr	112	R.Williams	Pwllheli	1878	R.Williams	Carnarvon	Pmd		A1	83	22	10.4
		ptIB	10&12yrsMat	Salted	Williams	1mo		Cont.Bng.Jan.90-8yrs	A&CP		9,90			
1894	W-5	Sr	112	R.Williams	Pwllheli	1878	D.Williams	Carnarvon	Pmd		A1	83	22	10.4
		ptIB	10&12yrsMat	Salted	Williams	1mo		Cont.Bng.Jan.90-8yrs	A&CP		9,90			
1895	No Book													
1896	W-4	Sr	112	R.Williams	Pwllheli	1878	D.Williams	Carnarvon	Pmd	12	A1	83	22	10.4
		ptIB	10&12yrsMat	Salted	Williams	1mo	HT.Pmd91	Cont.Bng.Jan.90-8yrs	A&CP		9,94			
1897	W-3	Sr	112	R.Williams	Pwllheli	1878	D.Williams	Carnarvon	Pmd	12	A1	83	22	10.4
		ptIB	10&12yrsMat	Salted	Williams	1mo	HT.Pmd91	Cont.Bng.Jan.90-8yrs	A&CP		9,94			
1898	W-2	Sr	112	H.Williams	Pwllheli	1878	D.Williams	Carnarvon	Pmd	12	A1	83	22	10.4
		ptIB			Williams	1mo				C8	5,98			
1899	W-2	Sr	112	H.Williams	Pwllheli	1878	D.Williams	Carnarvon	Pmd	12	A1	83	22	10.4
		ptIB			10&12yrsMat	Williams	1mo		Cont 1,98 Pmd	A&CP	C8	5,98		
1900	W-2	Sr	112	H.Williams	Pwllheli	1878	D.Williams	Carnarvon	Pmd	12	A1	83	22	10.4
		ptIB			10&12yrsMat	Williams	1mo		Cont 1,98 Pmd	A&CP	C8	5,98		
1901	W-2	Sr	112	J.Williams	Pwllheli	1878	D.Williams	Carnarvon	Pmd	12	A1	83	22	10.4
		ptIB			10&12yrsMat	Williams	1mo		Cont 1,98 Pmd	A&CP	C8	5,98		
1902	No Book													
1903	W-3	Sr	112	J.Williams	Pwllheli	1878	D.Williams	Carnarvon	Pmd	12	A1	83	22	10.4
		ptIB	Salted		10&12yrsMat	Williams	1mo			C8	4,02			
1904	W-3	Sr	112	J.Williams	Pwllheli	1878	D.Williams	Carnarvon	Pmd	12	A1	83	22	10.4
		ptIB	Salted		10&12yrsMat	Williams	1mo		A&CP	C8	4,02			
1905	W-3	Sr	112	J.Williams	Pwllheli	1878	D.Williams	Carnarvon	Pmd	12	A1	83	22	10.4
		ptIB	Salted		10&12yrsMat	Williams	1mo		A&CP	C8	4,02			
1906	W-3	Sr	112	J.Williams	Pwllheli	1878	J.Williams	Carnarvon	Pmd	12	A1	83	22	10.4
		ptIB	Salted		10&12yrsMat	Williams	1mo		Rest 12,02Pmd	A&CP	C8	3,06		
1907	W-3	Sr	112	R.Roberts	Pwllheli	1878	H.Williams	Carnarvon	Pmd	12	A1	83	22	10.4
		ptIB	Salted		10&12yrsMat	Williams	1mo	HTPmd.06	Rest 12,02Pmd	A&CP	C8	3,06		
1908	No Book													

Appendix A

1909	W-3	Sr	112	R.C.Roberts	Pwillheli	1878	R.C.Roberts	Carnarvon	Pmd	12	A1	83	22	10.4
		ptIB	Salted	10&12yrsMat	Williams	1mo	HTPmd.06	SSPmd09-4yrs	A&CP	C8	3,09			
1910								No Book						
1911								No Book						
1912	W-3	Sr	112	R.C.Roberts	Pwillheli	1878	R.C.Roberts	Carnarvon	Pmd	12	A1	83	22	10.4
		ptIB	Salted	10&12yrsMat	Williams	1mo	Rest. Pmd.02-6yrs	SSPmd09-4yrs	A&CP	C8	3,09			
1913	W-4	Sr	112	R.C.Roberts	Pwillheli	1878	R.C.Roberts	Carnarvon	Pmd	12	A1	83	22	10.4
		ptIB	Salted	10&12yrsMat	Williams	1mo	Rest. Pmd.02-6yrs	SSPmd09-4yrs	A&CP	C8	3,09			
1914	W-5	Sr	112	R.C.Roberts	Pwillheli	1878	R.C.Roberts	Carnarvon	Pmd	12	A1	83	22	10.4
		ptIB	Salted	10&12yrsMat	Williams	1mo	Rest. Pmd.02-6yrs	SSPmd14-8yrs	A&CP	C8	5,14			
1915	W-5	Sr	112	R.C.Roberts	Pwillheli	1878	R.C.Roberts	Carnarvon	Pmd	12	A1	83	22	10.4
		ptIB	Salted	10&12yrsMat	Williams	1mo	Rest. Pmd.02-6yrs	SSPmd14-8yrs	A&CP	C8	5,14			
1916	W-5	Sr	112	R.C.Roberts	Pwillheli	1878	W.J.Slade	Carnarvon	Pmd	12	A1	83	22	10.4
		ptIB	Salted	10&12yrsMat	Williams	1mo	Rest. Pmd.02-6yrs	SSPmd14-8yrs	A&CP	C8	5,14			
1917	W-3	Sr	112	R.C.Roberts	Pwillheli	1878	W.K.Slade	Carnarvon	Pmd	12	A1	83	22	10.4
		ptIB	Salted	10&12yrsMat	Williams	1mo	Rest. Pmd.02-6yrs	SSPmd14-8yrs	Fal. A&CP	C8	5,14			
1918	W-3	Sr	112	R.C.Roberts	Pwillheli	1878	W.K.Slade	Carnarvon	Pmd	12	A1	83	22	10.4
		ptIB	Salted	10&12yrsMat	Williams	1mo	Rest. Pmd.02-6yrs	SSPmd14-8yrs	Fal. A&CP	C8	5,14			
1919	W-3	Sr	112	R.C.Roberts	Pwillheli	1878	W.K.Slade	Carnarvon	Fal.	12	A1	83	22	10.4
		ptIB	Salted	10&12yrsMat	Williams	1mo	Rest. Pmd.02-6yrs	SSPmd14-8yrs	A&CP	C8	4,17			

A.186 *W.H.S.* : Biography Table (Table by the Author, Data taken from the Lloyd's Register Foundation Heritage and Education Centre)

Year	No.	Rig	Tonnage	Master	Built	Year	Owner	Port Belonging To	Survey Port. Intended	No. Years First Assigned	Character	Hull Dimensions		
1897	W-14	Sr	129	H.W.Huxham	Plymouth	1895	W.H.Shilston	Plymouth	Ply		A1	98.6	22.1	10.9
					W.H.Shilston	1mo			LA&CP		7,95			
1898	W-13	Sr	129	H.W.Huxham	Plymouth	1895	W.H.Shilston	Plymouth	Ply		A1	98.6	22.1	10.9
		YM7,95		9&12yrsMat	W.H.Shilston	1mo			LA&CP		7,95			
1899	W-12	Sr	129	H.W.Huxham	Plymouth	1895	W.H.Shilston	Plymouth	Ply		A1	98.6	22.1	10.9
		YM5,99	Roof	9&12yrsMat	W.H.Shilston	1mo			LA&CP		5,99			
1900	W-12	Sr	129	H.W.Huxham	Plymouth	1895	W.H.Shilston	Plymouth	Ply		A1	98.6	22.1	10.9
STRANDED		YM5,99	Roof	9&12yrsMat	W.H.Shilston	1mo			Lloyd'sA&CP		5,99			

A.187 *X.L.* : Biography Table (Table by the Author, Data taken from the Lloyd's Register Foundation Heritage and Education Centre)

Year	No.	Rig	Master	Tonnage	Built	Year	Owner	Port Belonging To	Survey Port. Intended	No. Years First Assigned	Character
1840	XY-2	Sr	J. Crosby	93	Whtby	1840	Bovil & Co.	Whitby	WtbNwcstl	7	A1
		I.B.		77	pt PP.	plk	2mo				3
1841	XY-2	Sr	J. Crosby	93	Whtby	1840	Bovil & Co.	Whitby	WtbNwcstl	7	A1
		I.B.		77	pt PP.	plk	2mo				40
1842	XY-2	Sr	J. Crosby	93	Whtby	1840	Bovil & Co.	Whitby	WtbNwcstl	7	A1
		I.B.		77	pt PP.	plk					40
1843	XY-1	Sr	J. Crosby	93	Whtby	1840	Bovil & Co.	Whitby	WtbNwcstl	7	A1
		I.B.		77	pt PP.	plk					40
1844	XY-1	Sr	J. Crosby	93	Whtby	1840	Bovil & Co.	Whitby	WtbNwcstl	7	A1
		I.B.		77							40
1845	XY-1	Sr	J. Crosby	93	Whtby	1840	Bovil & Co.	Whitby	WtbNwcstl	7	A1
		I.B.		77							40

Appendix A

1846	XY-1	Sr I.B.	J. Crosby	93 77	Whitby	1840	Bovil & Co.	Whitby	WtbNwcstl	7	A1 40
1847	XY-1	Sr I.B.	J. Crosby	93 77	Whitby	1840	Bovil & Co.	Whitby	WtbNwcstl	7	A1 40

A.188 *Yacht*: Biography Table (Table by the Author, Data taken from the Lloyd's Register Foundation Heritage and Education Centre)

Year	No.	Rig	Master	Tonnage	Built	Year	Owner	Port Belonging To	Survey Port. Intended	No. Years First Assigned	Character	
1841	Y-11	Sw I.B.	J. Milburn	190 200	Sndrld O. & E.	1840 9mo	J. Ayre RB E Bh&O. plk	Sndrld	Sld. London	5	A1 40	
1842	Y-11	Sw I.B.	J. Milburn	190 200	Sndrld O. & E.	1840 RP.	J. Ayre E Bh&O. plk	Sndrld	Sld. London	5	A1 40	
1843	Y-11	Sw I.B.	J. Milburn	190 200	Sndrld O. & E.	1840 RP.	J. Ayre E Bh&O. plk	Sndrld	Sld. London	5	A1 40	
1844	Y-14	Sw I.B.	J. Milburn	190 200	Sndrld O. & E.	1840	J. Ayre	Sndrld	Sld. London	5	A1 40	
1845	Y-12	Sw Sr I.B.	J. Milburn Anderson	190 200	Sndrld O.&E.	1840	J. Ayre	Sundrld	Sld. London Slf. Petersbg	5	A1 6	AE1
1846	XY-11	Sr I.B.	Anderson	190 200	Sndrld O&E.	1840	J. Ayre	Sndrld	Sld. Petrsbg	5	AE1 45	
1847	XY-12	Sr	Anderson	190 200	Sndrld	1840	J. Ayre				45	

A.189 *Yare*: Biography Table (Table by the Author, Data taken from the Lloyd's Register Foundation Heritage and Education Centre)

Year	No.	Rig	Master	Tonnage	Built	Year	Owner	Loaded Draught	Survey Port. Intended	Character
1820	Y-3	Sr	J.Bailey	72 SD	Yrmth	1817	Bolingbrk	9	LoCoaster	A1 8
1821	Y-3	Sr	J.Bailey	72 SD	Yrmth	1817	Bolingbrk	9	LoCoaster	A1 1819
1822	Y-3	Sr	Atkins	72 SD	Yrmth	1817	Bolingbrk	9	YaGibral	A1 2
1823	Y-2	Sr	Atkins	72 SD	Yrmth	1817	Bolingbrk	9	YaGibral	A1 21
1824	Y-2	Sr	J.Bailey	72 SD	Yrmth	1817	Bolingbrk	9	YaGibral	A1 22
1825	Y-2	Sr	J.Bailey	72 SD	Yrmth Drp.25	1817	Bolingbrk	9	YaGibral	A1 2
1826	Y-1	Sr	J.Bailey	72 SD	Yrmth Drp.25	1817	Bolingbrk	9	YaGibral	A1 2
1827	Y-1	Sr	J.Bailey	72 SD	Yrmth Drp.25	1817	Bolingbrk	9	YaGibral	A1 25
1828	Y-1	Sr	J.Bailey	72 SD	Yrmth Drp.25	1817	Bolingbrk	9	YaGibral	E1 6
1829	Y-1	Sr	J.Bailey	72 SD	Yrmth Drp.25	1817	Bolingbrk	9	YaGibral	E1 27
1830	Y-2	Sr	J.Bailey	72 SD	Yrmth Drp.25	1817	Bolingbrk	9	YaGibral	E1 27
1831	Y-2	Sr	Neill	72	Yrmth	1817	Bolingbrk	9	YaGibral	E1

Appendix A

				SD	Drp.25					27
1832	Y-2	Sr	Neill	72	Yrmth	1817	Bolingbrk	9	YaGibral	E1
				SD	Drp.25	PIC	Palmer		LhCoast	27
1833	Page Missing from Scan									
1834	X-8		R.Neale	73			Yarm'th			
1835	X-7		R.Neale	73			Yarm'th			
1836	X-7		R.Neale	73			Yarm'th			

A.190 *York Packet*: Biography Table (Table by the Author, Data taken from the Lloyd's Register Foundation Heritage and Education Centre)

Year	No.	Rig	Master	Tonnage	Built	Year	Owner	Loaded Draught	Survey Port. Intended	Character
1806	Y-Supplement	Sr	J.Tyre	103	Boness	6	Richardsn T.Ritchie	9	Hl.Leith	A1
1807	Y-11	Sr	J.Tyre	103 SD	Boness	6	T.Ritchie	9	Hl.Leith	A1 6
1808	Y-10	Sr	J.Tyre	103 SD	Boness	6	T.Ritchie	10	Hl.Leith	A1 11
1809	Y-7	Sr	J.Tyre	103 SD	Boness	6	T.Ritchie	10	Li.Baltic	A1 7
1810	Y-8	Sr	J.Tyre	103 SD	Boness	6	T.Ritchie	9	Li.Baltic	A2 4
1811	Y-11	Sr	Morrison	193 SD	Boness 4-9C	6	T.Ritchie J.Kid	9	Li.Baltic HL. Leith	A1 7

1812	Y-12	Sr	Morrison	103 SD	Boness	6	J.Kidd 4-9C	9	HL. Leith	A1 8
1813	Y-12	Sr	Morrison	103 SD	Boness	6	J.Kidd 4-9C	9	HL. Leith	A1 1814
1814	Y-14	Sr	Morrison	103 SD	Boness	6	J.Kidd 4-9C	9	HL. Leith	A1 2
1815	Y-17	Sr	Morrison	103 SD	Boness	6	Leith S. Co. 4-9C	9	Lh. Ostend	A1 5
1816	Y-19	Sr	Morrison	103 SD	Boness	6	J.Kidd 4-9C	9	HL.Leith	A1 1814
1817							No Book			
1818	Y-17	Sr	Hopkins	103 SD	Boness	6	J.Kidd 4-9C	9	HL.Leith	E1 1816
1819	Y-14	Sr	Wrglswrth	103 SD	Boness	6	Ringrose 4-9C	9	HL.Rttrdm	E1 9
1820	Y-14	Sr	Wrglswrth	103 SD	Boness	6	Ringrose 4-9C	9	HL.Rttrdm	E1 1818
1821	Y-14	Sr	Wrglswrth	102 SDB	Boness	1806	Ringrose	9	AlRttdm	E1 1818
1822	Y-14	Sr	Wrglswrth	103 SDB	Boness	1806	Ringrose	9	HL.Rttrdm	E1 1818
1823	Y-12	Sr	Wrglswrth	103 SDB	Boness	1806	Ringrose	9	HL.Rttrdm	E1 1
1824	Y-12	Sr	Wrglswrth	103 SDB	Boness	1806	Ringrose	9	HL.Rttrdm	E1 2
1825	Y-14	Sr	Wrglswrth	102 SDB	Boness rp.22,&23	1806	Ringrose	9	HIRttdm	E1 4
1826	Y-9	Sr	Bell	103 SDB	Boness rp.22,&23	1806	Ringrose	9	HIRttdm	E1 2
1827	Y-8	Sr	Bell	103 SDB	Boness rp.22,&23	1806	Ringrose	9	HIRttdm	E1 3
1828	Y-10	Sr	Bell	103 SDB	Boness rp.22,&23	1806	Ringrose	9	HIRttdm	E1 26
1829	Y-10	Sr	Bell	103 SDB	Boness rp.22,&23	1806	Ringrose	9	HIRttdm	E1 26

Appendix A

1830	Y-11	Sr	Hunter	102 SDB	Boness rp.22,&23	1806 trp.29	Ringrose	9	HIRttdm LoRttrdm	E1 8	
1831	Y-12	Sr S.29	Hunter ptNTSds&Trp31	102 SDB	Boness rp.22,&23	1806 trp.29	Ringrose Gleadow	9	LoRttrdm	E1 8	
1832	Y-13	Sr S.29	Hunter	102 SDB	Boness	1806 trp.29	Gleadow ptNTSds&Trp31	8	Hl. Msina	E1 7	
1833	Page Missing From Scan										
1834	Y-16 s.30 IB	Sr	T.Bowser	102	Boness ND.30	1806	M.Bowser	Sunderland	Hul.Newcastle	11 10	
1835	Y-11 s.30 IB	Sr	R.Bowser	102	Boness ND.30	1806	M.Bowser	Sunderland	Hul.Newcastle	11 34	
1836	Y-17 s.30 IB	Sr	R.Bowser	102	Boness ND.30	1806	M.Bowser wants Repair	Sunderland	Hul.Newcastle Sld. Coaster	34	9

A.191 *Young Dick*: Biography Table (Table by the Author, Data taken from the Lloyd's Register Foundation Heritage and Education Centre)

Year	No.	Rig	Master	Tonnage	Built	Year	Owner	Port Belonging To	Survey Port. Intended	No. Years First Assigned	Character	Hull Dimensions		
1870	Y-20	Sr F & Y.M. 69.ptIB	R.Redmn	162	Brtn.S. Wray	1869 6mo	Hickman	Goole	Goo. (A & C.P.)	8	A1 7,69	106.5	23.8	12.9
1871	Y-22	Sr F & Y.M. 69.ptIB	R.Redmn	162	Brtn.S. Wray	1869 6mo	Hickman W.Cass & Co.	Goole Heighingt n	Goo. (A & C.P.)	8	A1 7,69	106.5	23.8	12.9
1872	Y-25 58732	Sr F & Y.M. 69.ptIB	R.Redmn	162	Brtn.S. Wray	1869 6mo	W.Cass & Co.	Heighingt n	Goo. (A & C.P.)	8	A1 7,69	106.5	23.8	12.9
1873	Y-26 58732	Sr F & Y.M. 74.ptIB	Symonds	162	Brtn.S. Wray	1869 6mo	W.Cass & Co.	Heighingt n Goole	Goo. (A & C.P.)	8	A1 7,7	106.5	23.8	12.9
1874 J.F.P.R	Y-33 58732	Sr F & Y.M. 74.ptIB	Symonds	162	Brtn.S. Wray	1869 6mo	W.Cass & Co.	Goole HT.Glr.74	Goo. (A & C.P.)	8	A1 7,74	106.5	23.8	12.9
1875	Y-37	Sr	Symonds	162	Brtn.S.	1869	W.Cass & Co.	Goole	Glr.	8	A1	106.5	23.8	12.9

	58732	F & Y.M. 74.ptIB			Wray	6mo		HT.Glr.74	(A & C.P.)		7,74			
1876	Y-34	Sr	Symonds	162	Brtn.S.	1869	W. Tonks jr.	Goole	Glr.	8	A1	106.5	23.8	12.9
	58732	F & Y.M. 74.ptIB			Wray	6mo		HT.Glr.74	(A & C.P.)		7,74			
1877	Y-37	Sr	Symonds	162	Brtn.S.	1869	W. Tonks jr.	Goole	Glr.	8		106.5	23.8	12.9
	58732	F & Y.M. 74.ptIB			Wray	6mo		HT.Glr.74	(A & C.P.)					
1878	Y-39	Sr	Symonds	162	Brtn.S.	1869	R.Allen & G. Stumbles	Goole	Glr.	8		106.5	23.8	12.9
	58732	F & Y.M. 74.ptIB			Wray	6mo			(A & C.P.)		7,74			
1879	Y-41	Sr	Symonds	162	Burton Stather	1869	R.Allen & G. Stumbles	Goole	Glr.	8		106.5	23.8	12.9
	58732	F & Y.M. 74.ptIB			Wray	6mo			(A & C.P.)		7,74			
1880	Y-40	Sr	Symonds	162	Burton Stather	1869	R.Allen & G. Stumbles	Goole	Glr.	8		106.5	23.8	12.9
	58732	F & Y.M. 74.ptIB			Wray	6mo			(A & C.P.)		7,74			
1881	Y-39	Sr	Symonds	162	Burton Stather	1869	R.Allen & G. Stumbles	Goole	Glr.	8		106.5	23.8	12.9
	58732	F & Y.M. 74.ptIB			Wray	6mo			(A & C.P.)		7,74			
1882	Y-39	Sr	Symonds	162	Burton Stather	1869	R.Allen & G. Stumbles	Goole	Glr.	8		106.5	23.8	12.9
	58732	F & Y.M. 74.ptIB			Wray	6mo			(A & C.P.)		7,74			
1883	Y-41	Sr	Symonds	162	Burton Stather	1869	A.D.Bennett	Goole	Glr.	8		106.5	23.8	12.9
	58732	F & Y.M. 74.ptIB			Wray	6mo			(A & C.P.)					
1884	Y-46	Sr	Symonds	162	Burton Stather	1869	A.D.Bennett	Goole	Glr.	8		106.5	23.8	12.9
	58732	F & Y.M. 74.ptIB			Wray	6mo			(A & C.P.)		7,74			
1885	Y-43	Sr	Symonds	162	Burton Stather	1869	J.Jackson	Goole	Glr.	8		106.5	23.8	12.9
	58732	F & Y.M. 74.ptIB			Wray	6mo			(A & C.P.)		7,74			
1886	Y-39	Sr	Symonds	162	Burton Stather	1869	J.Jackson	Wellington, N.Z.				106.5	23.8	12.9
	58732	F & Y.M. 74.ptIB			Wray	6mo			(A & C.P.)					
1887	Y-44	Sr	Symonds	162	Burton Stather	1869	J.H.Rogers	Wellington, N.Z.			FOUNDERED	106.5	23.8	12.9
	58732	F & Y.M. 74.ptIB			Wray	6mo			(A & C.P.)					

Appendix A

A.192 *Young Hudson*: Biography Table (Table by the Author, Data taken from the Lloyd's Register Foundation Heritage and Education Centre)

Year	No.	Rig	Master	Tonnage	Built	Year	Owner	Port Belonging To	Survey Port. Intended	No. Years First Assigned	Character	Hull Dimensions		
1871	Y-23	Sr I.B.	J. Hudson	78	Hull Spencer	1871 2mo	Hudson	London	Hul. Coaster	9	A1 4,71	79	20.5	9.1
1872	Y-26 65562	Sr I.B.	J. Hudson	78	Hull Spencer	1871 2mo	Hudson	London	Hul. Coaster	9	A1 4,71	79	20.5	9.1
1873	Y-27 65562	Sr I.B.	J. Hudson	78	Hull Spencer	1871 2mo	Hudson	London	Hul. Coaster	9	A1 4,71	79	20.5	9.1
1874	Y-35 65562	Sr I.B.	J. Hudson	78 85	Hull Spencer	1871 2mo	Hudson	London	Hull	9	A1 4,71	79	20.5	9.1
1875	Y-39 65562	Sr I.B.	J. Hudson	78 85	Hull Spencer	1871 2mo	Hudson	London	Hull	9	A1 4,71	79	20.5	9.1
1876	Y-35 65562	Sr I.B.	J. Hudson	81 85	Hull Spencer	1871 2mo	Hudson J. Hudson	London HT. Sou.76	Hull Sou.	9	A1	79	20.5	9.1
1877	Y-38 65562	Sr I.B.	J. Hudson	81 85	Hull Spencer	1871 2mo	J. Hudson	London HT. Sou.76	Hull Ply.	9	A1	79	20.5	9.1
1878 K.D.B.M.	Y-40 65562	Sr I.B.	J. Hudson	81 85	Hull Spencer	1871 2mo	J. Hudson	London HT. Sou.76	Hull Ply.	9	A1 2,78	79	20.5	9.1
1879	Y-42 65562	Sr I.B.	J. Hudson C.Fulcher	81 85	Hull Spencer	1871 2mo	J. Hudson	London HT. Sou.76	Ply. lps.	9		79	20.5	9.1
1880	Y-41 65562	Sr I.B.	C.Fulcher	81 85	Hull Spencer	1871 2mo	J. Hudson	London HT. Sou.76	lps.	9		79	20.5	9.1
1881	Y-40 65562	Sr I.B.	C.Fulcher	81 85	Hull Spencer	1871 2mo	J. Hudson	London HT. Sou.76	lps.	9		79	20.5	9.1
1882	Y-42 65562	Sr I.B.	C.Fulcher	81 85	Hull Spencer	1871 2mo	J. Hudson	London HT. Sou.76	lpt.	9		79	20.5	9.1
1883	Y-42 65562	Sr I.B.	C.Fulcher	81 85	Hull Spencer	1871 2mo	J. Hudson	London HT. Sou.76	lpt.	9		79	20.5	9.1
1884	Y-47 65562	Sr I.B.	C.Fulcher	81 85	Hull Spencer	1871 2mo	J. Hudson	London HT. Sou.76	lps.	9		79	20.5	9.1
1885	Y-44 65562	Sr I.B.	C.Fulcher	81 85	Hull Spencer	1871 2mo	J. Hudson	London HT. Sou.76	lps.	9		79	20.5	9.1

A.193 *Zante Packet*: Biography Table (Table by the Author, Data taken from the Lloyd's Register Foundation Heritage and Education Centre)

Year	No.	Rig	Master	Tonnage	Built	Year	Owner	Port Belonging To	Survey Port. Intended	No. Years First Assigned	Character
1840	Z-4	Sr C.39	M. Brenan	213 193	Shmtn	1839	Brenan&c	Watfrfd	Sou. St.Ives	12	A1 39
1841	Z-5	Sr C.39	M. Brenan	213 193	Shmtn	1839	Brenan&c	Watfrfd	Sou. St.Ives	12	A1 39
1842	Z-5	Sr C.39	M. Brenan	213 193	Shmtn	1839	Brenan&c	Watfrfd	Sou. St.Ives Liv. Beyrout	12	A1 39
1843	Z-4	Sr C.39	M. Brenan	213 193	Shmtn	1839	Brenan&c	Watfrfd	Sou. St.Ives Liv. Beyrout	12	A1 5
1844	Z-4	Sr C.44	P. Brenan	213 193	Shmtn	1839	Brenan&c	Watfrfd	Liv. Beyrout Liv. Zante	12	A1 9
1845	Z-3	Sr C.44	P. Brenan	213 193	Shmtn	1839	Brenan&c	Watfrfd	Liv. Zante	12	A1 44
1846	Z-3	Sr C.44	P. Brenan	213 193	Shmtn	1839	Brenan&c	Watfrfd	Liv. Zante	12	A1 44
1847	Z-2	Sr C.44	P. Brenan	213 193	Shmtn	1839	Brenan&c	Watfrfd	Liv. Zante	12	A1 44
1848	Z-3	Sr YM 48	P. Brenan	213 193	Shmtn	1839	Brenan&c	Watfrfd	Liv. Zante Liv. Rio Jan	12	A1 7
1849	Y-2	Sr YM 48	P. Brenan	213 193	Shmtn	1839	Brenan&c	Watfrfd	Liv. Rio Jan	12	A1 48
1850	Not in Register										
1851	Z-2	Sr YM 48	P. Brenan	213 193	Shmtn	1839	Brenan&c	Watfrfd	Liv. Rio Jan		AE1 48

A1
5, 13

Appendix A

A.194 *Zea*: Biography Table (Table by the Author, Data taken from the Lloyd's Register Foundation Heritage and Education Centre)

Year	No.	Rig	Master	Tonnage	Built	Year	Owner	Port Belonging To	Survey Port. Intended	No. Years First Assigned	Character	Hull Dimensions		
1871	Y-46	Sr	Livingstn	201	Sndrl'd	1870	W.Adamson	Sunderlnd	Sld.Blk.Sea	11	A	105.1	24.6	12.9
		YM.70c.f.			Adamsn	5mo					7,70			
1872	Y-50 62580	Sr	Livingstn	201	Sndrl'd	1870	W.Adamson	Sunderlnd	Sld.Blk.Sea	11	A	105.1	24.6	12.9
		YM.70c.f.	Salted		Adamsn	5mo					7,70			
1873	Y-52 62580	Sr	Livingstn	201	Sndrl'd	1870	W.Adamson	Sunderlnd	Sld.Blk.Sea	11	A1	105.1	24.6	12.9
		Y.M.&ptF.73	Davis	Salted	Adamsn	5mo			Sld. Meditrn (A.&C.P.)		9,73			
1874	Y-64 62580	Sr	Davis	201	Sndrl'd	1870	W.Adamson	Sunderlnd	Sld	11	A1	105.1	24.6	12.9
		Y.M.&ptF.73c.f.	Salted		Adamsn	5mo			A&C.P.		9,73			
1875 J.R.P.F.	Y-67 62580	Sr	Davis	201	Sndrl'd	1870	W.Adamson	Sunderlnd	Sld	11	A1	105.1	24.6	12.9
		Y.M.&ptF.73c.f.	Salted	198	Adamsn	5mo			A&C.P.		9,73			
1876	Y-64 62580	Sr	Davis	201	Sndrl'd	1870	W.Adamson	Sunderlnd	Sld	11	A1	105.1	24.6	12.9
		Y.M.&ptF.73c.f.	Salted	198	Adamsn	5mo		HTSndrl'd	A&C.P.					
1877	Y-69 62580	Sr	Davis	201	Sndrl'd	1870	W.Adamson	Sunderlnd	Sld	11		105.1	24.6	12.9
		Y.M.&ptF.77c.f.	Salted	198	Adamsn	5mo		HTSndrl'd	A&C.P.					
1878	Y-70 62580	Sr	F. Green	201	Sndrl'd	1870	W.Adamson	Sunderlnd	Sld	11	A1	105.1	24.6	12.9
		Y.M.&ptF.77c.f.	Salted	198	Adamsn	5mo		HTSndrl'd	A&C.P.		11,77			
1879	Y-72 62580	Sr	F. Green	201	Sndrl'd	1870	W.Adamson	Sunderlnd	Sld	11	A1	105.1	24.6	12.9
		Y.M.&ptF.77c.f.	Salted	198	Adamsn	5mo		HTSld.77	A&C.P.		11,77			
1880	Y-72 62580	Sr	F. Green	201	Sndrl'd	1870	W.Adamson	Sunderlnd	Sld	11	A1	105.1	24.6	12.9
		Y.M.&ptF.77c.f.	Salted	198	Adamsn	5mo		HTSld.77	A&C.P.		11,77			
1881	Y-70 62580	Sr	F. Green	201	Sndrl'd	1870	W.Adamson	Sunderlnd	Sld	11	A1	105.1	24.6	12.9
		F,&Y.M.6,81c.f.	Salted	198	Adamsn	5mo		Cont. Sld. May81-7yrs	A&C.P.		6,81			
1882	Y-67 62580	Sr	F. Green	201	Sndrl'd	1870	W.Adamson	Sunderlnd	Sld	11	A1	105.1	24.6	12.9
		F,&Y.M.6,81c.f.	Salted	198	Adamsn	5mo		Cont. Sld. May81-	A&C.P.	7	6,81			
1883	Y-70 62580	Sr	F. Green	201	Sndrl'd	1870	W.Adamson	Sunderlnd	Sld	11	A1	105.1	24.6	12.9
		F,&Y.M.6,81c.f.	Salted	198	Adamsn	5mo		Cont. Sld. May81-	A&C.P.	7	6,81			
1884	Y-77 62580	Sr	F. Green	201	Sndrl'd	1870	J.Adamson	Sunderlnd	Sld	11	A1	105.1	24.6	12.9
		F,&Y.M.6,81c.f.	Salted	198	Adamsn	5mo	May81-	Sws.	A&C.P.	7	8,8			
1885	Y-74 62580	Sr	F. Green	201	Sndrl'd	1870	J.Adamson	Greece	Sld	11		105.1	24.6	12.9
		F,&Y.M.6,81c.f.	Salted	198	Adamsn	5mo		Cont. Sld. May81-	A&C.P.	7				

1886	Z-31	Sr		201	Sndrl'd	1870		Greece				105.1	24.6	12.9
	62580	F,&Y.M.6,81c.f.	Salted	198	Adamsn									
1887	Z-33	Sr		201	Sndrl'd	1870		Greece				105.1	24.6	12.9
	62580	F,&Y.M.6,81c.f.	Salted	198	Adamsn									
1888	Z-74	Sr		201	Sndrl'd	1870		Greece	Sws.	11		105.1	24.6	12.9
	62580	F,&Y.M.6,81c.f.	Salted	198	Adamsn		Cont. Sld. May81		A&C.P.	7	8,84			

A.195 *Zealous*: Biography Table (Table by the Author, Data taken from the Lloyd's Register Foundation Heritage and Education Centre)

Year	No.	Rig	Master	Tonnage	Built	Year	Owner	Port Belonging To	Survey Port. Intended	No. Years First Assigned	Character
1839	Z-4	Sr	Champion	76	Tnmth	1839	Champion	Drtmth	Tgn. Lisbon	6	A1
		C.39 overpt I.B.			pt RP. Plk	ptO.M.					2
1840	Z-7	Sr	Champion	76	Tnmth	1839	Champion	Drtmth	Tgn. Lisbon	6	A1
		C.39 overpt I.B.			pt RP. Plk	ptO.M.					39
1841	Z-9	Sr	Champion	76	Tnmth	1839	Champion	Drtmth	Tgn. Lisbon	6	A1
		C.39 overpt I.B.			pt RP. Plk	ptO.M.					39
1842	Z-9	Sr	Champion	76	Tnmth	1839	Champion	Drtmth	Tgn. Lisbon	6	A1
		C.39 overpt I.B.			pt RP. Plk	ptO.M.					39
1843	Z-7	Sr	Champion	76	Tnmth	1839	Champion	Drtmth	Tgn. Lisbon	6	A1
		C.39 overpt I.B.			pt RP. Plk	ptO.M.			Ply. Azores	2	39
1844	Z-7	Sr	Champion	76	Tnmth	1839	Champion	Drtmth	Ply. Azores	6	A1
		YM.44 overpt I.B.			ptO.M.				Liv. Azores	2	44
1845	Z-5	Sr	Champion	76	Tnmth	1839	Champion	Drtmth	Liv. Azores	6	A1
		YM.44 overpt I.B.			ptO.M.					2	44
1846	Z-4	Sr	Champion	76	Tnmth	1839	Champion	Drtmth	Liv.	6	A1
		YM.44 overpt I.B.			ptO.M.				Cont.45-	2	6
1847	Z-6	Sr	Champion	76	Tnmth	1839	Champion	Drtmth	Liv.	6	A1
		YM.44 overpt I.B.			ptO.M.				Cont.45-	2	46
1848	Z-7	Sr	Champion	76	Tnmth	1839	Champion	Tgnmth	Liv. Californ	6	A1
		YM.44 overpt I.B.			ptO.M.	n. Klsn & Srprs49				C. 2	46

Appendix A

1849	Z-6	Sr YM.44 overpt I.B.	Champion	76	Tnmth ptO.M.	1839 n. Klsn & Srprs49	Champion	Tgnmth	Liv. S.S. 49	6 C. 2	AE1 4	
1850	Not in Register											
1851	Not in Register											
1852	Z-4	Sr YM.52 overpt I.B.	Champion	76	Tnmth ptO.M.	1839 n. Klsn & Srprs49	Champion	Tgnmth	S.S. 49	6 C. 2	AE1 4	I. 19
1853	Z-6	Sr YM.52 overpt I.B.	J. Strang	76	Tnmth ptO.M.	1839 n. Klsn & Srprs49	Champion Drp. 52	Tgnmth	Tgn. Brazil S.S. 49	6 C. 2	AE1 2	
1854	Z-6	Sr YM.52 overpt I.B.	J. Strang	76	Tnmth ptO.M.	1839 n. Klsn & Srprs49	Champion Drp. 52	Tgnmth	Tgn. Brazil S.S. 49	6 C. 2	AE1 53	
1855	XYZ-39	Sr	J. Strang	76	Tnmth	1839	Champion				53	
1856	XYZ-38	Sr	J. Strang	76	Tnmth	1839	Champion				53	

A.196 *Zebrina*: Biography Table (Table by the Author, Data taken from the Lloyd's Register Foundation Heritage and Education Centre)

Year	No.	Rig	Master	Tonnage	Built	Year	Owner	Port Belonging To	Survey Port. Intended	No. Years First Assigned	Character	Hull Dimensions		
1874	Y-72	Sr F.&YM.73.c.f.	L.Poate Salted	169	Whitstable Gann	1873 8mo	Gann Brs.	Faversham	Wht. A&CP	11	A 10	109.1	23	9.9
1875	Y-75	Sr F.&YM.73.c.f.	L.Poate Salted	169 8&12yrsMat	Whitstable Gann	1873 8mo	Gann Brs.	Faversham	Wht. A&CP	11	A 10	109.1	23	9.9
1876	Y-73	Sr F.&YM.73.c.f.	L.Poate Salted	169 8&12yrsMat	Whitstable Gann	1873 8mo	Holden, Gann&Co.	Faversham	Wbl. A&CP	11	A 10	109.1	23	9.9

Appendix A

1877	Y-77	Sr	L.Poate F.&YM.73.c.f.	169 8&12yrsMat	Whitstable Gann	1873 8mo	Holden, Gann&Co.	Faversham	Wbl. A&CP	11		109.1	23	9.9
1878	Y-78	Sr	L.Poate F.&YM.73.c.f.	169 8&12yrsMat	Whitstable Gann	1873 8mo	Holden, Gann&Co.	Faversham	Wbl. A&CP	11		109.1	23	9.9
1879	Y-80	Sr	L.Poate Salted	169 8&12yrsMat	Whitstable Gann	1873 8mo	Holden, Gann&Co.	Faversham	Wbl. A&CP	12	A1 4,80	109.1	23	9.9
1880	Y-79	Sr	L.Poate Salted	169 8&12yrsMat	Whitstable Gann	1873 8mo	Holden, Gann&Co.	Faversham HT. Wbl. 80	Wbl. A&CP	12	A1 4,80	109.1	23	9.9
1881	Y-77	Sr	L.Poate c.f.	169 Salted	Whitstable Gann	1873 8mo	Holden, Gann&Co.	Faversham HT. Wbl. 80	Wbl. A&CP	12	A1 2,82	109.1	23	9.9
1882	Y-75	Sr	L.Poate c.f.	169 Salted	Whitstable Gann	1873 8mo	Holden, Gann&Co.	Faversham HT. Wbl. 80	Shl. A&CP	12	A1 2,82	109.1	23	9.9
1883	Y-78	Sr	L.Poate c.f.	169 Salted	Whitstable Gann	1873 8mo	G.H.Gann	Faversham HT. Wbl. 80	Shl. A&CP	12	A1 2,82	109.1	23	9.9
1884	Y-85	Sr	L.Poate c.f.	169 Salted	Whitstable Gann	1873 8mo	G.H.Gann	Faversham HT. Wbl. 80	Shl.			109.1	23	9.9
1885	Y-82	Sr	L.Poate c.f.	169 Salted	Whitstable Gann	1873 8mo	G.H.Gann Whitstable Shipping Company	Faversham	Shl.	12	A1 9,80	109.1	23	9.9
1886	Z-37	Sr	L.Poate	169	Whitstable Gann	1873	G.H.Gann	Faversham	Shl.	12		109.1	23	9.9
1887	Z-39	Sr	L.Poate	169	Whitstable Gann	1873	Whitstable Shipping Company	Faversham	Shl.	12		109.1	23	9.9
1888	Z-82	Sr	L.Poate	169	Whitstable Gann	1873	Whitstable Shipping Company	Faversham		12		109.1	23	9.9
1889	Z-75	Sr	L.Poate	169	Whitstable Gann	1873	Whitstable Shipping Company	Faversham		12		109.1	23	9.9
1890	Z-36	Sr	Skinner	169	Whitstable Gann	1873	Whitstable Shipping Company	Faversham		12		109.1	23	9.9
1891														
1892	Z-31	Sr	Skinner	185	Whitstable Gann	1873	Whitstable Shipping Company	Faversham		12		109.1	23	9.9
1893	Z-31	Sr	Skinner	185	Whitstable Gann	1873	Whitstable Shipping Company	Faversham		12		109.1	23	9.9
1894	Z-28	Sr	Skinner	185	Whitstable Gann	1873	Whitstable Shipping Company	Faversham		12		109.1	23	9.9

Appendix A

1895

1896	Z-22	Sr	H.Bedwell	185	Whitstable Gann	1873	Whitstable Shipping Company	Faversham	12	109.1	23	9.9
1897	Z-22	Sr	H.Bedwell	185	Whitstable Gann	1873	Whitstable Shipping Company	Faversham	12	109.1	23	9.9
1898	Z-19	Sr	H.Bedwell	185	Whitstable Gann	1873	Whitstable Shipping Company	Faversham	12	109.1	23	9.9
1899	Z-16	Sr	185	H.Bedwell	Whitstable Gann	1873	Whitstable Shipping Company	Faversham		109.1	24	9.9
1900	Z-14	Sr	185	H.Bedwell	Whitstable Gann	1873	Whitstable Shipping Company	Faversham		109.1	24	9.9
1901	Z-13	Sr	185	Cornhill	Whitstable Gann	1873	Whitstable Shipping Company	Faversham		109.1	24	9.9
1902	Z-13	Sr	185	Cornhill	Whitstable Gann	1873	Whitstable Shipping Company	Faversham		109.1	24	9.9
1903	Z-15	Sr	185	F.G.Bevan	Whitstable Gann	1873	Whitstable Shipping Company	Faversham		109.1	24	9.9
1904	Z-15	Sr	185	J.Phillips	Whitstable Gann	1873	Whitstable Shipping Company	Faversham		109.1	24	9.9
1905	Z-15	Sr	185	J.Phillips	Whitstable Gann	1873	Whitstable Shipping Company	Faversham		109.1	24	9.9
1906	Z-15	Sr	185	J.Phillips	Whitstable Gann	1873	Whitstable Shipping Company	Faversham		109.1	24	9.9
1907	Z-14	Sr	185	J.Phillips	Whitstable Gann	1873	Whitstable Shipping Company	Faversham		109.1	24	9.9
1908												
1909	Z-14	Sr	185	J.Phillips	Whitstable Gann	1873	Whitstable Shipping Company	Faversham		109.1	24	9.9
1910												
1911												
1912	Z-35	Sr	187	J.Phillips	Whitstable Gann	1873	Whitstable Shipping Company	Faversham		109.1	24	9.9

1913	Z-34	Sr	187	J.Phillips	Whitstable Gann	1873	Whitstable Shipping Company	Faversham	109.1	24	9.9
1914	Z-37	Sr	187	J.Phillips	Whitstable Gann	1873	Whitstable Shipping Company	Faversham	109.1	24	9.9
1915	Z-33	Sr	187	J.Phillips	Whitstable Gann	1873	Whitstable Shipping Company	Faversham	109.1	24	9.9
1916	Z-32	Sr	187	J.Phillips	Whitstable Gann	1873	J.K.Morris	Faversham	109.1	24	9.9
1917	Z-33	Sr	187	J.Phillips	Whitstable Gann	1873	J.K.Morris	Faversham	109.1	24	9.9
1918	Z-29	Sr AuxSc Paraffin Motor	187	Martin	Whitstable Gann	1873	Hopkins, Saunders & Co.	Faversham	109.1	24	9.9
1919	Z-29	Sr AuxSc Paraffin Motor	187	Martin	Whitstable Gann	1873	Hopkins, Saunders & Co.	Faversham	109.1	24	9.9
1920	Z-29	Sr AuxSc Paraffin Motor	187	Martin	Whitstable Gann	1873	Zenith Shipping Company Ltd.	Faversham	109.1	24	9.9
1921											
1922	5923	Sr AuxSc Paraffin Motor	187	M.Craven	Whitstable Gann	1873	Zenith Shipping Company Ltd.	Faversham	109.1	24	9.9
1923	5923	Sr AuxSc Paraffin Motor	187	M.Craven	Whitstable Gann	1873	Zenith Shipping Company Ltd.	Faversham	109.1	24	9.9
1924	5464	Sr AuxSc Paraffin Motor	187	R.G.Jackson	Whitstable Gann	1873	J.M.Bugge	Whitstable	109.1	24	9.9
1925	87622 (Steamer Register)	Sr AuxSc Paraffin Motor	187	R.G.Jackson	Whitstable Gann	1873	R.J.V.Woodcot	Whitstable	109.1	24	9.9
1926	4890	Sr AuxSc Paraffin Motor	187	J.Taylor	Whitstable Gann	1873	R.J.V.Woodcot	Faversham	109.1	24	9.9
1927	54709	Sr	187	J.Taylor	Whitstable	1873	R.J.V.Woodcot	Faversham	109.1	24	9.9

Appendix A

		AuxSc Paraffin Motor			Gann							
1928	39536 (Steamer Register)	Sr AuxSc Paraffin Motor	187	J.Taylor	Whitstable Gann	1873	AjaxShippingCompany Ltd.	Faversham		109.1	24	9.9

A.197 *Zeno*: Biography Table (Table by the Author, Data taken from the Lloyd's Register Foundation Heritage and Education Centre)

Year	No.	Rig	Master	Tonnage	Built	Year	Owner	Loaded Draught	Survey Port. Intended	Character
1822	Z-18	St CB	Matthews	85 SD	Sndrld	1821	Laing	13	LoCoastr	A1 8
1823	Z-19	Sr CB	Talbot	85 SD	Sndrld PIC	1821	Laing	10	Lo.Africa	A1 1
1824	Z-28	Sr s.C.22	Talbot	85 SD	Sndrld PIC	1821	Laing	10	Lo.Lsbon	A1 4
1825	Z-28	Sr s.C.22	Talbot	85 SD	Sndrld PIC	1821	Laing	10	Lo. Vlpso	A1 7
1826	Z-28	Sr s.C.22	Talbot	85 SD	Sndrld PIC	1821	Laing	10	Lo. Vlpso	A1 24
1827	Z-20	Sr sC.27	Talbot Lovie	85 SD	Sndrld PIC	1821	Laing Murray	10 16 IK	Lo. Vlpso Lo. Gibral	A1 8
1828	Z-21	Sr sC.27	Lovie	85 SD	Sndrld	1821	Murray 16 IK	10	Lo. Gibral	A1 2
1829	Z-23	Sr sC.27	Lovie	85 SD	Sndrld	1821	Murray 16 IK	10	Lo. Gibral	A1 2
1830	Z-23	Sr sC.27	Lovie	85 SD	Sndrld	1821	Murray 16 IK	10	Lo. Gibral	A1 2
1831	Z-22	Sr sC.27	Lovie	85 SD	Sndrld	1821	Murray 16 IK	10	Lo. Gibral	A1 29
1832	Z-20	Sr sC.27	Lovie	85 SD	Sndrld	1821	Murray 16 IK	10	Lo. Gibral	E1 29

1833 PAGE MISSING

1834	Z-11	J. Rolstine	86	London
1835	Z-13	J. Rolstine	86	London
1836	Z-13	J. Rolstine	86	London
1837	Z-10	J. Rolstine	86	London

A.198 *Zenobia*: Biography Table (Table by the Author, Data taken from the Lloyd's Register Foundation Heritage and Education Centre)

Year	No.	Rig	Master	Tonnage	Built	Year	Owner	Port Belonging To	Survey Port. Intended	No. Years First Assigned	Character	Hull Dimensions		
1870	Y-65	Sr F.&YM.70ptl.B.	E. Davies	177	Ipswch Lambert	1870 1mo	Davies&Co	Newquay	Sws.Meditrn (A&C.P.)	9	A1 4,70	105.7	24.2	12.1
1871	Y-62	Sr F.&YM.70ptl.B.	E. Davies	177	Ipswch Lambert	1870 1mo	Davies&Co	Newquay	Sws.Meditrn (A&C.P.)	9	A1 4,70	105.7	24.2	12.1
1872	Y-65 56411	Sr F.&YM.70ptl.B.	E. Davies	177	Ipswch Lambert	1870 1mo	Davies&Co	Newquay	Sws.Meditrn	9	A1 4,70	105.7	24.2	12.1
1873	Y-69 56411	Sr F.&YM.70ptl.B.	E. Davies	177	Ipswch Lambert	1870 1mo	Davies&Co	Newquay	Sws.Meditrn A&C.P.	9	A1 4,70	105.7	24.2	12.1
1874	Y-89 56411	Sr F.&YM.70ptl.B.	E. Davies	177 9&12yrs Mat	Ipswch Lambert	1870 1mo	Davies&Co	Newquay ST. Nqy74	Sws. Nqy. A&C.P.	10	A1 8,74	105.7	24.2	12.1
1875	Y-92 56411	Sr F.&YM.74ptl.B.	E. Davies	177 9&12yrs Mat	Ipswch Lambert	1870 1mo	Davies&Co	Newquay ST. Nqy74	Nqy. A&C.P.	10	A1	105.7	24.2	12.1
1876	Y-89 56411	Sr F.&YM.74ptl.B.	E. Davies	177 9&12yrs Mat	Ipswch Lambert	1870 1mo	D.Evans&co	Abrystw ST. Nqy74	Nqy. A&C.P.	10	A1 8,74	105.7	24.2	12.1

Appendix A

1877	Y-96	Sr	E. Davies	177 9&12yrs	Ipswch	1870	D.Evans&co	Abrystw	Nqy.	10	A1	105.7	24.2	12.1
	56411	F.&YM.74ptl.B.		Mat	Lambert	1mo		ST. Nqy74	A&C.P.			8,74		
1878	Y-97	Sr	E. Davies	177 9&12yrs	Ipswch	1870	D.Evans&co	Abrystw	Nqy.	10	A1	105.7	24.2	12.1
	56411	F.&YM.74ptl.B.		Mat	Lambert	1mo	E. Davies	ST. Nqy74	A&C.P.			8,74		
1879	Y-99	Sr	E. Davies	177 9&12yrs	Ipswch	1870	E. Davies	Abrystw	Nqy.	11	A1	105.7	24.2	12.1
	56411	F.&YM.79ptl.B.		Mat	Lambert	1mo		ST. Nqy74	A&C.P.					
1880	Y-97	Sr	E. Davies	177 9&12yrs	Ipswch	1870	E. Davies	Abrystw	Nqy.	11	A1	105.7	24.2	12.1
	56411	F.&YM.79ptl.B.		Mat	Lambert	1mo		ST. Nqy74	A&C.P.			10,79		
1881	Y-91	Sr	E. Davies	177 9&12yrs	Ipswch	1870	E. Davies	Abrystw	Nqy.	11	A1	105.7	24.2	12.1
	56411	F.&YM.79ptl.B.		Mat	Lambert	1mo		Cont.Sws.Jan81-7yrs	Sws. A&C.P.			10,79		
1882	Y-89	Sr	E. Davies	177 9&12yrs	Ipswch	1870	E. Davies	Abrystw	Sws.	11	A1	105.7	24.2	12.1
	56411	F.&YM.79ptl.B.		Mat	Lambert	1mo		Cont.Sws.Jan81-7yrs	A&C.P.	7		12,81		
1883	Y-93	Sr	E. Davies	177 9&12yrs	Ipswch	1870	E. Davies	Abrystw	Sws.	11	A1	105.7	24.2	12.1
J.I.K.S.	56411	F.&YM.79ptl.B.		Mat	Lambert	1mo		Cont.Sws.Jan81	A&C.P.	7		12,81		
1884	Y-100	Sr	E. Davies	177 9&12yrs	Ipswch	1870	E. Davies	Abrystw	Sws.	11	A1	105.7	24.2	12.1
	56411	F.&YM.11.84ptl.B.		Mat	Lambert	1mo	HT. Sws84	Cont.Sws.Jan81	A&C.P.	7		11,84		
1885	Y-98	Sr	E. Davies	177 9&12yrs	Ipswch	1870	E. Davies	Abrystw	Sws.	11	A1	105.7	24.2	12.1
	56411	F.&YM.11.84ptl.B.		Mat	Lambert	1mo	HT. Sws84	Cont.Sws.Jan81	A&C.P.	7		11,84		
1886	Z-62	Sr		177	Ipswch	1870	E. Davies	Abrystw				105.7	24.2	12.1
	56411				Lambert	Y 11.84								
1887	Z-65	Sr	E. Davies	181	Ipswch	1870	E. Davies	Abrystw				105.7	24.2	12.1
	56411				Lambert	Y 11.84								
1888	Z-98	Sr	E. Davies	191 9&12yrs	Ipswch	1870	E. Davies	Abrystw	Sws	11	A1	105.7	24.2	12.1
	56411	F&YM10,87 ptlB	Mat	187	Lambert	111mo.84	Cont. Sws. Jan88-4yrs	Cont. Sws. Jan81-	A&C.P.	7		10		
1889	Z-87	Sr	E. Davies	178 9&12yrs	Ipswch	1870	E. Davies	Abrystw	Sws	11	A1	105.7	24.2	12.1
	56411	F&YM10,87 ptlB	Mat	187	Lambert	111mo.84		Cont. Sws. Jan88-4yrs	A&C.P.	4		6,89		
1890	Z-60	Sr	E. Davies	178	Ipswch	1870	E. Davies	Abrystw				105.7	24.2	12.1

56411

Lambert

A.199 *Zephyr*: Biography Table (Table by the Author, Data taken from the Lloyd's Register Foundation Heritage and Education Centre)

Year	No.	Rig	Master	Tonnage	Built	Year	Owner	Loaded Draught	Survey Port. Intended	Character
1822	Z-Supplement	Sr	Owens	165 SD	Belfast 2PIC	1822	Langtree	11	Lo.Belfast	A1 9
1823	Z-31	Sr	Owens	165 SD	Belfast 2PIC	1822	Langtree	11	Lo.Belfast	A1 9
1824	Z-31	Sr	Owens	165 SD	Belfast	1822	Langtree	11	Lo.Belfast 2PIC	A1 9
1825	Z-36	Sr	Thompson	165 SD	Belfast	1822	Langtree	11	Lo.Belfast 2PIC	A1 10
1826	Z-33	Sr	Thompson Fitzsmns	165 SD	Belfast	1822	Langtree	11	Lo.Belfast 2PIC	A1 8
1827	Z-28	Sr	Fitzsmns	165 SD	Belfast	1822	Langtree	11	Lo.Belfast 2PIC	A1 3
1828	Z-32	Sr	Fitzsmns	165 SD	Belfast	1822	Langtree	11	Lo.Belfast PIC	A1 2
1829	Z-34	Sr	Fitzsmns	165 SD	Belfast	1822	Langtree	11	Lo.Belfast PIC	A1 4
1830	Z-35	Sr	Fitzsimns	165 SD	Belfast	1822	Langtree	11	Lo.Belfast PIC	A1 2
1831	Z-34	Sr	Fitzsimns	165 SD	Belfast	1822	Langtree	11	Lo.Belfast PIC	A1 1
1832	Z-31	Sr	Fitzsimns	165 SD	Belfast	1822	Langtree	11	Lo.Belfast 2PIC	A1 3

Appendix A

A.200 *Zouave*: Biography Table (Table by the Author, Data taken from the Lloyd's Register Foundation Heritage and Education Centre)

Year	No.	Rig	Tonnage	Master	Built	Year	Owner	Port Belonging To	Survey Port. Intended	No. Years First Assigned	Character	Hull Dimensions		
1856	Y-77	Sr YM.55ptl.B.	172	J.Hannafd	Salcome	1855	Glynn&C.	Liverp'l	Liv.	12	A1 55	97.5	20.5	10.7
1857	Y-75	Sr YM.55ptl.B.	172 130	J.Hannafd	Salcome	1855	Glynn&C.	Liverp'l	Liv.	12	A1 55	97.5	20.5	10.7
1858	Y-76	Sr YM.55ptl.B.	172 130	J.Hannafd	Salcome	1855	Glynn&C.	Liverp'l	Liv.Azores	12	A1 55	97.5	20.5	10.7
1859	Y-81	Sr YM.55ptl.B.	172 130	J.Hannafd	Salcome	1855	Glynn&C.	Liverp'l	Liv.Azores	12	A1	97.5	20.5	10.7
1860	Y-83	Sr YM.55ptl.B.	172 130	J.Hannafd	Salcome	1855	Glynn&C.	Liverp'l	Liv.Azores	12	A1	97.5	20.5	10.7
1861	Y-93	Sr YM.55ptl.B.	172 130	J.Hannafd	Salcome	1855	Glynn&C.	Liverp'l	Liv.Nfndlnd	12	A1	97.5	20.5	10.7
1862	Y-95	Sr YM.61ptl.B.	172 130	J.Hannafd W.Johnson	Salcome	1855	Glynn&C.	Liverp'l	Liv.Nfndlnd	12	A1 5,61	97.5	20.5	10.7
1863	Y-95	Sr YM.61ptl.B.	172 130	W.Johnson	Salcome	1855	Glynn&C.	Liverp'l	Liv.Nfndlnd	12	A1 5,61	93.2	17.9	10.7
1864	Y-110	Sr YM.61ptl.B.	172 130	W.Johnson	Salcome	1855	Glynn&C.	Liverp'l	Liv.Nfndlnd	12	A1 5,61	93.2	17.9	10.7
1865	Y-108	Sr YM.61ptl.B.	172 130	W.Johnson	Salcome	1855	Glynn&C.	Liverp'l	Liv.Nfndlnd	12	A1 5,61	93.2	17.9	10.7
1866	Y-112	Sr YM.61ptl.B.	172 130	W.Johnson	Salcome	1855	Glynn&C.	Liverp'l	Liv.Nfndlnd	12	A1 5,61	93.2	17.9	10.7
1867	Y-111	Sr YM.67ptl.B.	172 130	J.Partridge	Salcome	1855	Glynn&C.	Liverp'l	Liv.Nfndlnd Drt.Cont. 67	12 8	A1 10,67	93.2	17.9	10.7
1868	Y-105	Sr YM.67ptl.B.	172 130	J.Partridge	Salcome	1855	Glynn&C.	Liverp'l	Drt Cont. 67	12 8	A1 10,67	93.2	17.9	10.7
1869	Y-109	Sr YM.67ptl.B.	172 130	J.Partridge Srprs67	Salcome	1855	Glynn&C.	Liverp'l	Drt Cont. 67	12 8	A1 10,67	93.2	17.9	10.7
1870	Y-93	Sr	172	J.Partridge	Salcome	1855	Glynn&Son	Liverp'l	Drt	12	A1	93.2	17.9	10.7

		YM.67ptl.B.	130	Srprs67					Cont. 67	8	10,67			
1871	Y-99	Sr	172	J.Partridge	Salcome	1855	Glynn&Son	Liverp'l	Drt	12	A1	93.2	17.9	10.7
		YM.67ptl.B.	130	Srprs67					Cont. 67	8	10,67			
1872	Y-102	Sr	172	J.Partridge	Salcome	1855	Glynn&Son	Liverp'l	Liv.NfndInd	12	A1	93.2	17.9	10.7
		YM.72ptl.B.	130	Srprs67&72				H.T.Liv.72	Cont. 67	8	6,72			
1873	Y-106	Sr	172	Crauch	Salcome	1855	Glynn&Son	Liverp'l	Liv.NfndInd	12	A1	93.2	17.9	10.7
		YM.72ptl.B.	130	Srprs67&72				H.T.Liv.72	Cont. 67	8	6,72			
1874	Y-140	Sr	172	Crauch	Salcome	1855	Glynn&Son	Abrystw	Liv.	12	A1	93.2	17.9	10.7
		YM.72ptl.B.	130	Srprs67&72			T.H.Jones	H.T.Liv.72	Cont. 67	8	6,72			
1875	Y-144	Sr	172	Crauch	Salcome	1855	Glynn&Son	Abrystw	Liv.	12	A1	93.2	17.9	10.7
		ptl.B.	130	E.Jones	Salted	Srprs67&72	T.H.Jones	Rest. Abs.75-9yrs	Abs Cont. 67	8	6,72			
1876	Y-143	Sr	172	E.Jones	Salcome	1855	Glynn&Son	Abrystw	Abs.	12	A1	93.2	17.9	10.7
		F.&YM.77 ptl.B.	130	Salted		Srprs67&72	T.H.Jones	Rest. Abs.75-9yrs	Sws.	8	6,72			
1877	Y-150	Sr	172	E.Jones	Salcome	1855	T.H.Jones	Abrystw	Sws.	12	A1	93.2	17.9	10.7
		F.&YM.77 ptl.B.	130	Salted		Srprs67&72		Rest. Abs.75-9yrs		8	6,72			
1878	Y-151	Sr	127	E.Jones	Salcome	1855	T.H.Jones	Abrystw	Sws.	12	A1	93.2	17.9	10.7
		F.&YM.77 ptl.B.		Salted		Srprs67&72		Rest. Abs.75-9yrs		8	2,77			
1879	Y-153	Sr	127	E.Jones	Salcome	1855	T.H.Jones	Abrystw	Sws.	12	A1	93.2	17.9	10.7
		F.&YM.77 ptl.B.		Salted				Rest. Abs.75-9yrs		9	2,77			
1880	Y-147	Sr	127	E.Jones	Salcome	1855	T.H.Jones	Abrystw	Sws.	12	A1	93.2	17.9	10.7
		F.&YM.12,80 ptl.B.		Salted				Rest. Abs.75-9yrs	H.T.Sws81	9	2,81			
1881	Y-136	Sr	127	E.Jones	Salcome	1855	T.H.Jones	Abrystw	Sws.	12		93.2	17.9	10.7
		F.&YM.12,80 ptl.B.		Salted				Rest. Abs.75-9yrs	Pmd. H.T.Sws81	9				
1882	Y-126	Sr	127	E.Jones	Salcome	1855	T.H.Jones	Abrystw	H.T.Sws81	12	A1	93.2	17.9	10.7
		F.&YM.12,80 ptl.B.		Salted				Rest. Abs.75-9yrs	H.T.Sws81	9	3,82			
1883	Y-127	Sr	127	E.Jones	Salcome	1855	T.H.Jones	Abrystw	Pmd.	12		93.2	17.9	10.7
		F.&YM.12,80 ptl.B.		Salted				Rest. Abs.75-9yrs	H.T.Sws81	9				
1884	Y-133	Sr	127	E.Jones	Salcome	1855	T.H.Jones	Abrystw	Pmd.	12	A1	93.2	17.9	10.7

Appendix A

		F.&YM.12,80 ptl.B.		Salted	Srp.81			Rest. Abs.75- 9yrs	H.T.Sws81	9	3,84	EXPIRED		
1885	Y-130	Sr	127	E.Jones	Salcome	1855	T.H.Jones	Abrystw	Pmd.	12	A1	93.2	17.9	10.7
		F.&YM.12,80 ptl.B.		Salted	Srp.81		Cont.Abs.Dec84- 6yrs	Rest. Abs.75- 9yrs	H.T.Abs85	9	3,87			
1886	Y-125	Sr	127		Salcome	1855	T.H.Jones	Abrystw				93.2	17.9	10.7
1887	Y-130	Sr	127		Salcome	1855	T.H.Jones	Abrystw				93.2	17.9	10.7
1888	Y-128	Sr	127	E.Jones	Salcome	1855	T.H.Jones	Abrystw	Abs.	12		93.2	17.9	10.7
		F&YM.7,85ptlB		Salted	Srp.81		Cont.Abs.Dec84- 6yrs	Rest. Abs.75- 9yrs	H.T.Abs85	6				
1889	Y-114	Sr	127	D.Jones	Salcome	1855	T.H.Jones	Abrystw	Abs.	12	A1	93.2	17.9	10.7
		ptlB		Salted	Srp.81		Cont.Abs.Dec84- 6yrs	Rest. Abs.75- 9yrs	H.T.Abs85	6	3,90			
1890	Y-119	Sr	127	D.Jones	Salcome	1855	T.H.Jones	Abrystw	Abs.			93.2	17.9	10.7
1891							No Book							
1892	Z-100	Sr	127	D.Jones	Salcome	1855	T.H.Jones	Abrystw	Pmd	12		93.2	17.9	10.7
					Srp.81					C8	3,90			
1893	Z-98	Sr	127	J.Jones	Salcome	1855	M. Owens	Abrystw	Pmd	12		93.2	17.9	10.7
		ptlB			Srp.81			HT Abs.85		C8	3,90			
1894	Z-97	Sr	127	T.Daniel	Salcome	1855	M. Owens	Abrystw	Pmd	12		93.2	17.9	10.7
		ptlB		Salted	Srp.81			HT Abs.85	Rest. Abs. 75- 9	C8	3,90			
1895							No Book							
1896	Z-90	Sr	127	J.Foulkes	Salcome	1855	W.Harland	Abrystw	Pmd	12		93.2	17.9	10.7
		ptlB		Salted	Srp.81			HT Abs.85	Rest. Abs. 75- 9	C8	3,90			
1897	Z-82	Sr	127	T.Gregory	Salcome	1855	W.Harland	Abrystw	Pmd	12		93.2	17.9	10.7
		ptlB		Salted	Srp.81			HT Abs.85	Rest. Abs. 75- 9	C6	3,90			
1898							No Book							
1899	Z-65	Sr	127	T.Gregory	Salcome	1855	W.Harland	Aberystwith	Pmd	12				
		ptlB		Salted				Rest. Abs. 75-9	HT.Abs.85	C6	3,90			

1900	Z-59	Sr ptIB	127 Salted	T.Gregory	Salcome	1855	W.Harland	Aberystwith Rest. Abs. 75-9	Pmd HT.Abs.85	12 C6	3,90			
1901	Z-53	Sr ptIB	127 Salted	T.Gregory	Salcome	1855	W.Harland	Aberystwith Rest. Abs. 75-9	Pmd HT.Abs.85	12 C6	3,90	97.5	20.5	10.7
1902	No Book													
1903	Z-54	Sr ptIB	127 Salted	T.Gregory	Salcome	1855	F.J.Walsh	Aberystwith Rest. Abs. 75-9	Pmd HT.Abs.85	12 C6	3,90	97.5	20.5	10.7
1904	Z-54	Sr ptIB	127 Salted	C.Wale	Salcome	1855	F.J.Walsh	Aberystwith Rest. Abs. 75-9	Pmd HT.Abs.85	12 C6	3,90	97.5	20.5	10.7
	NOW A HULK													

Appendix B Metallographic and Metallurgical Analysis of Fastenings from *Ocean* and *Rhoda Mary*

Two reports were provided on the metallurgical composition of yellow-metal fastenings found on the wreck site of the schooner *Ocean* and in the hulk of *Rhoda Mary*. Fastenings were recorded in-situ photographically and using an RTK GPS system. These were then sampled and submitted to Dr. Peter Northover for analysis. The samples from *Ocean* were submitted alongside samples from a Series of Solent Wrecks gathered by the Maritime Archaeology Trust (MAT). The results from the other wrecks have been omitted from this Appendix as they are not relevant to this thesis and form part of ongoing projects by the MAT. Otherwise, the reports have been included in their entirety and in their original format.

B.1 *Ocean/East Winner Bank Shipwreck: Analysis and Metallography of Bolts and Sheathing from Solent Wrecks*

Dr Peter Northover
Metallurgy and Archaeology

**ANALYSIS AND METALLOGRAPHY OF
BOLTS AND SHEATHING FROM SOLENT WRECKS**

#R5098-100/61/81

©This report may not be reproduced by any means whatsoever
without the permission of the author

October House,
peter.northover@materials.ox.ac.uk
Stonehill Lane,
Southmoor,
Abingdon,
Oxfordshire,
OX13 5HU

01865 820543
07785 501745

ANALYSIS AND METALLOGRAPHY OF A FASTENINGS AND SHEATHINGS FROM SOLENT WRECKS

Samples of copper or copper alloy fastenings and sheathing from three wrecks were supplied by the Maritime Archaeology Trust for metallurgical study. The purpose of the study was to determine whether the pieces were consistent with the proposed identification of the wrecks. An origin in Iran and an Islamic date were proposed.

Sampling and analysis

Small sub-samples were cut from each of the pieces submitted and were labelled and identified as follows:-

#R5098	Keel bolt	East Winner Bank	? <i>Ocean</i>
#R5099	Floor/timber bolt	Hayling Island	? <i>Invincible</i>
#R5100	Sheathing		? <i>Christiana</i>
#R5161	Butt end bolt (01)	East Winner Bank	? <i>Ocean</i>
#R5181	Bolt (02)	East Winner Bank	? <i>Ocean</i>

The samples were hot-mounted in a carbon-filled thermosetting resin, ground and polished to a 1 μ m diamond finish. Analysis was by electron probe microanalysis with wavelength dispersive spectrometry. Operating conditions were an accelerating voltage of 20kV, a beam current of 30nA, and an X-ray take-off angle of 40°. Counting times were 10s or 20s per element, and pure element and mineral standards were used. Eighteen elements were analysed as listed in accompanying table; detection limits were 100-200ppm for most elements, except 300ppm for gold. The writer is grateful to Mr Chris Salter of Oxford Materials Characterisation Service for assistance with this analysis.

Five areas, each 30x50 μ m, were analysed on each sample. The individual analyses, normalised to 100%, are given in the table; all concentrations are in weight %. Table of other analyses from the same sites or presumed sites is also appended.

The samples were then examined metallographically in both as-polished and etched states; the etch used was an acidified aqueous solution of ferric chloride further diluted with ethanol.

The alloys and their metallography

Because four of the five samples in the present tranche of analyses are of corroded $\alpha\beta$ brasses it is necessary to discuss the alloy composition in tandem with the metallography in order to estimate the impact of the dezincification of the β phase. The analyses are grouped by site and for clarification the chart for Hayling Island and the East and West Winner Banks is included.

East Winner Bank wreck - #R5098/5161/81

All three samples are from $\alpha\beta$ brasses with the β phase partly or wholly corroded out. As measured the alloys fall into two groups with #R5098/5161 with close to 30% zinc and #R5181 with 38.76% zinc. This last was measured on an area of uncorroded brass and will represent the original alloy composition less any percentage of zinc lost to the atmosphere during melting and pouring. The original composition of this latter alloy would have been around 40% zinc, the specification of Muntz metal. Muntz metal was patented in 1832 and began to be adopted by the merchant fleet in the later 1830; when the patent expired in 1846 G.F. Muntz patented a new alloy with an addition of 3.25% lead but, so far, no example has been identified by analysis, not surprising because the alloy would be extremely difficult to hot roll.

Definitions and Abbreviations

A visual estimation of the volume of β phase in #R5098/5161 suggests that the difference in measured zinc contents is real and that the original alloy content was of the order of 33-34% of the order of a modern 2:1 brass.

In all three cases the principal impurities are iron, arsenic, and, lead with traces of nickel silver, bismuth, cadmium, and sulphur. Comparison with the writer's own database suggests that this pattern is typical of brass produced in Britain in the 19th century, low levels of impurities assisting both hot-and cold-working properties of the brass.

The differences between the two alloys are also reflected in the microstructures. #R5098/5161 have a heavily deformed structure with the β phase largely de-zincified. The section displayed in #R5098 is roughly parallel to the rolling direction and that in #R5161 is transverse (Figures 1-5). #R5181 is distinctly different having a visibly higher proportion of β phase and a structure nearer to as cast (Figure 6). The conclusion must be that they represent two different productions of bolts and two episodes of construction or repair.

The location of East Winner Bank wreck has led to its being provisionally identified as the *Ocean*, a schooner built in Brixham in 1821 and iron bolted. For her service in British coastal waters she would not have been coppered. She is recorded in Lloyd's register as having partially new wales and topsides in 1840, a new deck and large repairs in 1850 and small repairs in 1852. If she did receive brass bolts it is much more likely that this happened in 1850 and 1852 rather than 1840 when the use of brass bolts was still not widespread. The two types of bolt alloy could relate to the two latter repairs or might simply be a function of different manufacturing processes for different bolt sizes. It would be wise, though, at this stage to keep an open mind on the identification of the wreck as she *Ocean* could well have been repaired with iron bolts.

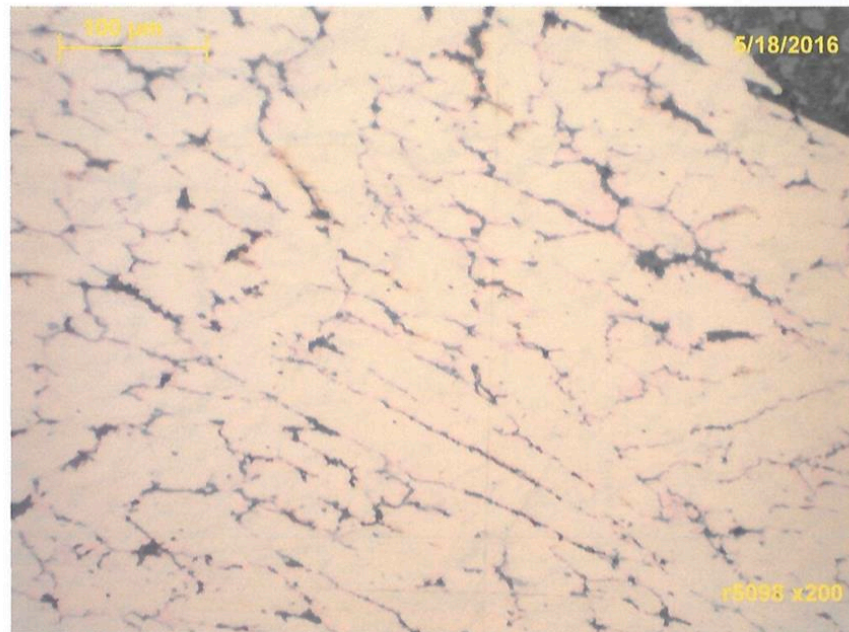

Fig. 1: #R5098, unetched

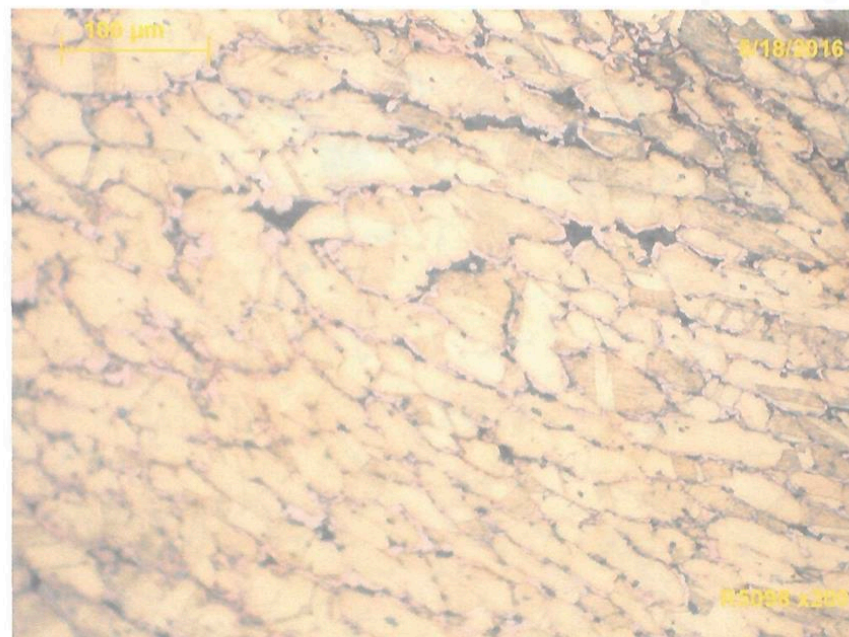

Fig. 2: #R5098, etched

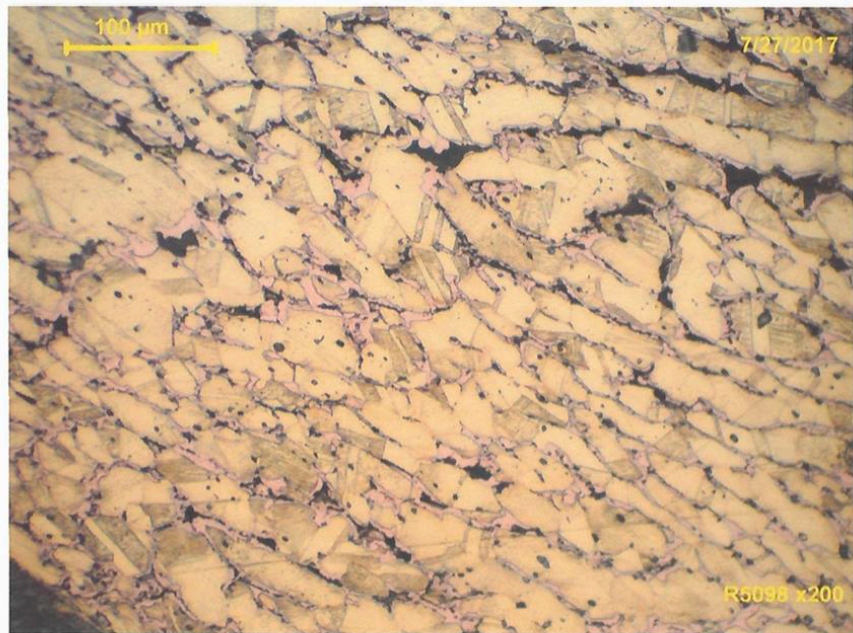

Fig. 3: #R5098, etched

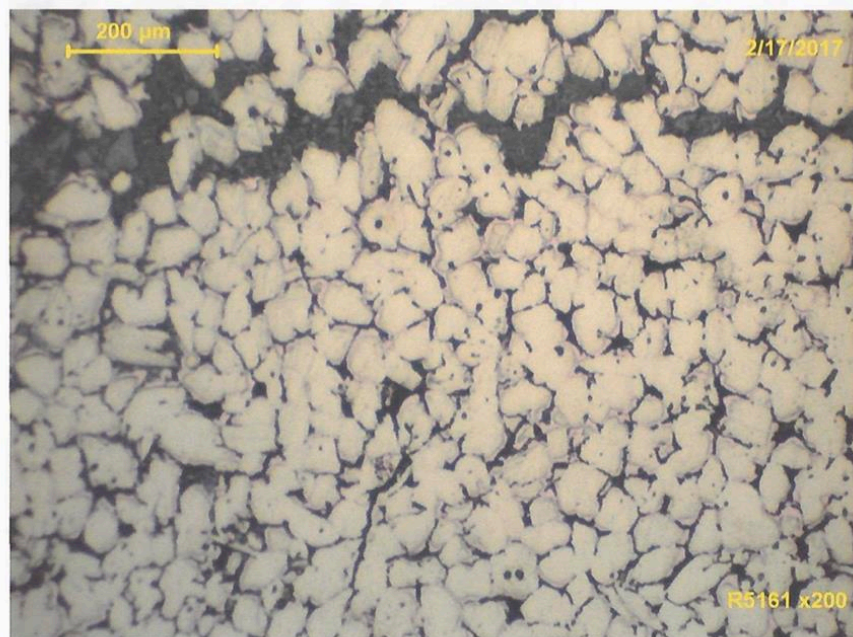

Fig. 4: #R5161, unetched

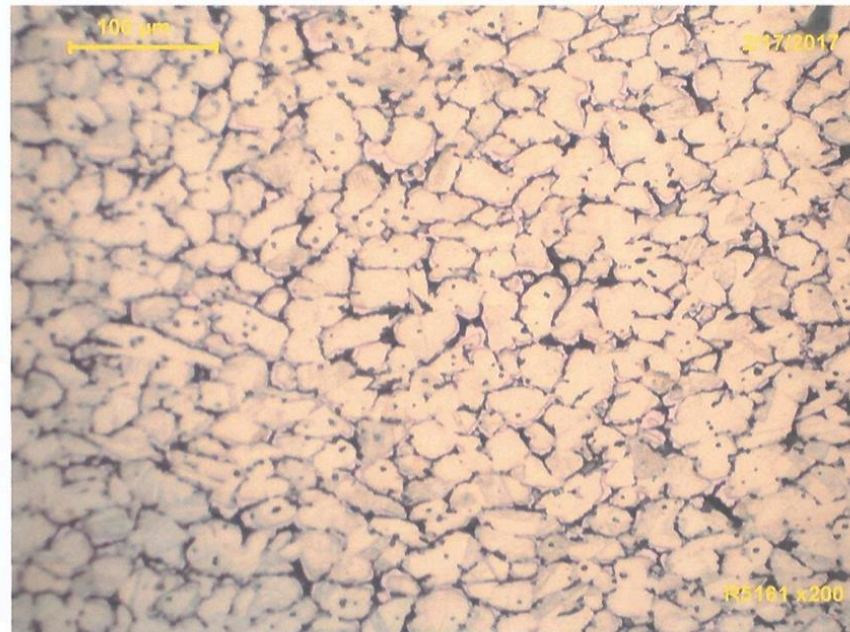

Fig. 5: #R5161, etched

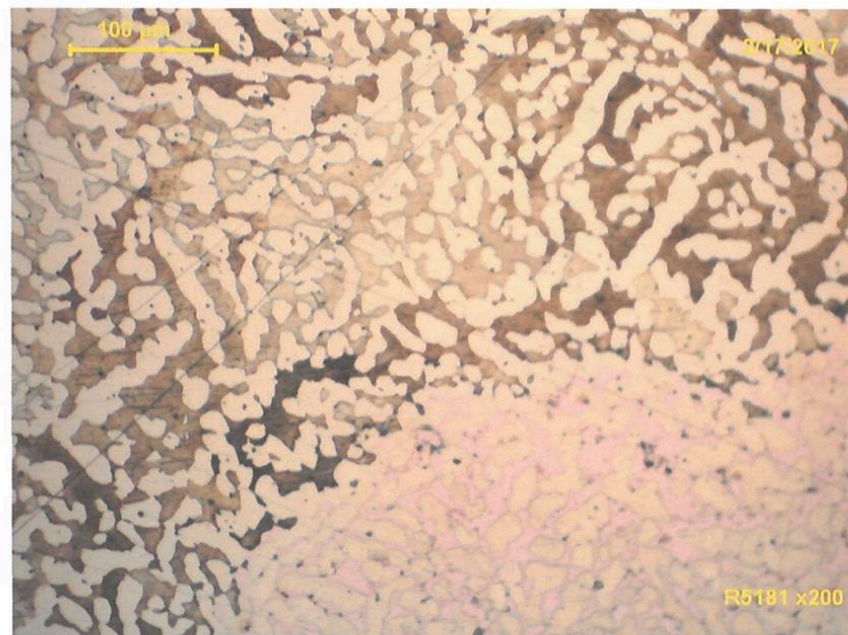

Fig. 6: #R5181, etched

Definitions and Abbreviations

ANALYSIS OF METALWORK FROM SOLENT WRECKS

Sample	Object	Part	Fe	Co	Ni	Cu	Zn	As	Sb	Sn	Ag	Bi	Pb	Au	Cd	S	Al	Si	Mn	P
R5098/1	East Winner Bank (Ocean)(01)	keel bolt, end, sample supplied	0.09	0.01	0.03	72.54	26.88	0.11	0.00	0.03	0.06	0.00	0.16	0.00	0.08	0.01	0.00	0.00	0.01	0.00
R5098/2			0.07	0.00	0.05	69.09	30.56	0.13	0.01	0.00	0.06	0.05	0.00	0.00	0.00	0.00	0.00	0.00	0.00	0.00
R5098/3			0.05	0.00	0.03	68.82	30.77	0.16	0.00	0.01	0.04	0.00	0.06	0.03	0.00	0.02	0.00	0.00	0.00	0.01
R5098/4			0.06	0.00	0.03	68.71	31.00	0.05	0.00	0.00	0.00	0.04	0.07	0.00	0.00	0.01	0.00	0.01	0.00	0.02
R5098/5			0.07	0.00	0.00	66.96	32.66	0.06	0.00	0.00	0.00	0.11	0.06	0.00	0.07	0.00	0.01	0.00	0.00	0.00
RS161/1	East Winner Bank (Ocean)(01)	butt end, sample supplied	0.08	0.00	0.06	70.70	28.80	0.07	0.02	0.00	0.06	0.07	0.00	0.04	0.05	0.02	0.01	0.00	0.00	0.00
RS161/2			0.07	0.00	0.06	70.09	29.56	0.09	0.01	0.00	0.00	0.00	0.08	0.00	0.00	0.01	0.00	0.00	0.00	0.03
RS161/3			0.10	0.00	0.05	70.35	29.28	0.05	0.00	0.00	0.02	0.01	0.03	0.00	0.09	0.00	0.00	0.00	0.00	0.03
RS161/4			0.58	0.00	0.04	70.09	28.36	0.13	0.00	0.05	0.04	0.02	0.54	0.00	0.01	0.09	0.01	0.00	0.00	0.02
RS161/5			0.06	0.00	0.00	70.87	28.86	0.08	0.02	0.00	0.00	0.02	0.04	0.00	0.00	0.02	0.00	0.00	0.00	0.01
RS181/1	East Winner Bank (Ocean)(02)	bolt, sample supplied	0.06	0.00	0.04	60.95	38.56	0.08	0.00	0.00	0.04	0.01	0.11	0.04	0.09	0.01	0.00	0.00	0.01	0.00
RS181/2			0.08	0.00	0.06	59.62	39.68	0.09	0.01	0.00	0.02	0.00	0.30	0.00	0.11	0.00	0.00	0.00	0.00	0.02
RS181/3			0.08	0.00	0.02	61.33	38.10	0.00	0.01	0.00	0.07	0.06	0.21	0.00	0.04	0.00	0.00	0.00	0.00	0.04
RS181/4			0.09	0.00	0.05	61.33	38.19	0.05	0.00	0.00	0.06	0.00	0.12	0.00	0.10	0.00	0.00	0.00	0.00	0.00
RS181/5			0.06	0.00	0.03	60.08	39.27	0.06	0.00	0.02	0.04	0.07	0.24	0.00	0.12	0.00	0.00	0.00	0.00	0.02
RS098/Mean	East Winner Bank (Ocean)(01)	keel bolt, end, sample supplied	0.07	0.00	0.03	69.22	30.37	0.10	0.00	0.01	0.03	0.04	0.07	0.01	0.03	0.01	0.00	0.00	0.01	0.00
RS161/Mean	East Winner Bank (Ocean)(01)	butt end, sample supplied	0.18	0.00	0.04	70.42	28.97	0.09	0.01	0.01	0.02	0.02	0.14	0.01	0.03	0.03	0.00	0.00	0.00	0.02
RS181/Mean	East Winner Bank (Ocean)(02)	bolt, sample supplied	0.07	0.00	0.04	60.67	38.76	0.06	0.00	0.00	0.04	0.03	0.20	0.01	0.09	0.00	0.00	0.00	0.00	0.02

FASTENINGS AND SHEATHING FROM SOLENT WRECKS

Analysis	Ship	Origin	Built	Lost	Object	Fe	Co	Ni	Cu	Zn	As	Sb	Sn	Ag	Bi	Pb	Au	Cd	S	Al	Si	Mn	P
RS098/Mean	?Ocean	Brixham, England	1821	1865	keel bolt, end	0.07	0.00	0.03	69.22	30.37	0.10	0.00	0.01	0.03	0.04	0.07	0.01	0.03	0.01	0.00	0.00	0.01	0.00
RS161/Mean	?Ocean	Brixham, England	1821	1865	butt end bolt (01)	0.18	0.00	0.04	70.42	28.97	0.09	0.01	0.01	0.02	0.02	0.14	0.01	0.03	0.03	0.00	0.00	0.00	0.02
RS181/Mean	?Ocean	Brixham, England	1821	1865	bolt (02)	0.07	0.00	0.04	60.67	38.76	0.06	0.00	0.00	0.04	0.03	0.20	0.01	0.09	0.00	0.00	0.00	0.00	0.02

B.2 *Rhoda Mary*: Analysis and Metallography of Two Brass Bolts from the
Rhoda Mary Wreck Site

Dr Peter Northover
Metallurgy and Archaeology

**ANALYSIS AND METALLOGRAPHY OF
TWO BRASS BOLTS FROM THE *RHODA MARY* WRECK SITE**

#R5624/33

©This report may not be reproduced by any means whatsoever
without the permission of the author

October House,
Stonehill Lane,
Southmoor,
Abingdon,
Oxfordshire,
OX13 5HU

peter.northover@arch.ox.ac.uk
01865 820543
07785 501745

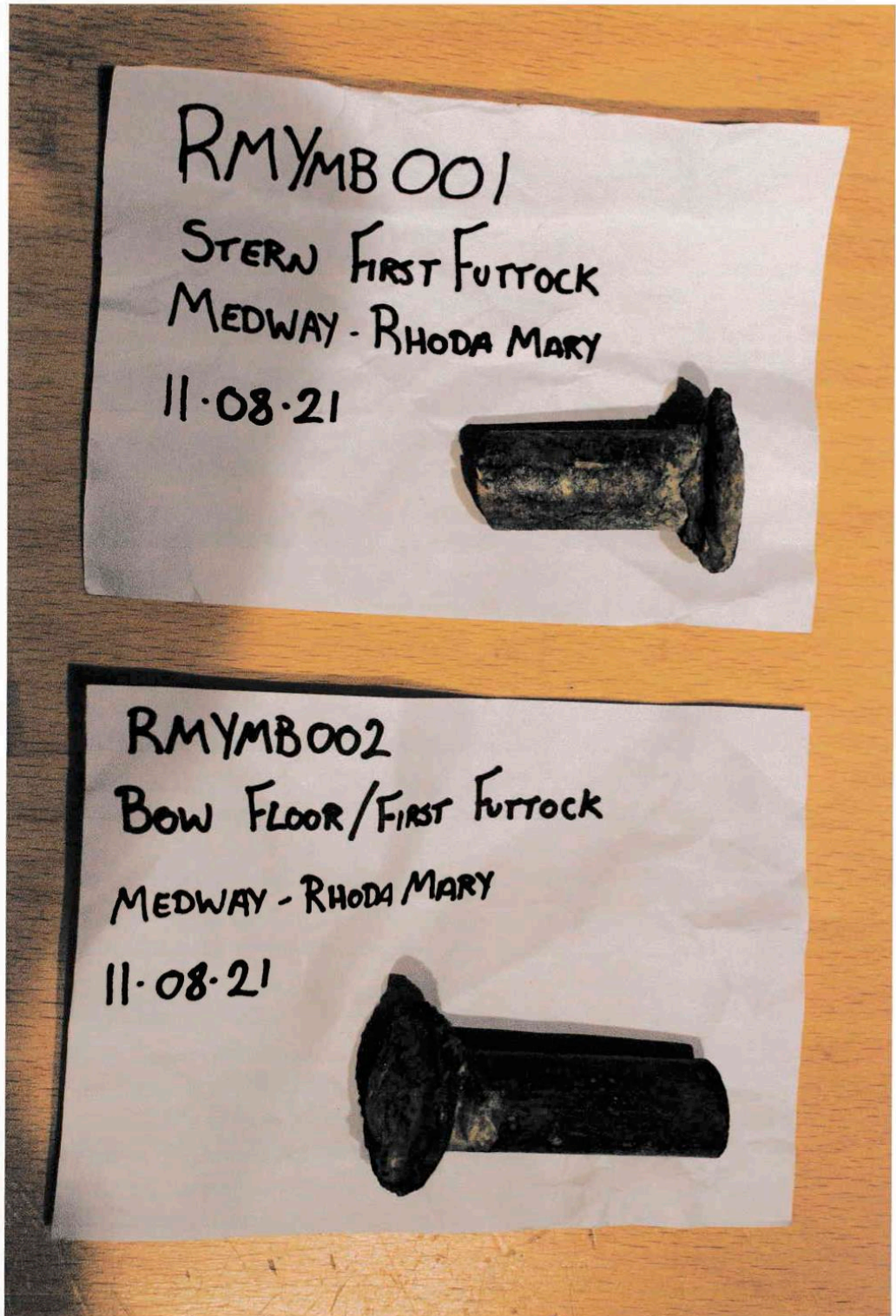

ANALYSIS AND METALLOGRAPHY OF TWO BRASS BOLTS FROM THE *RHODA MARY* WRECK SITE

Sections of two brass bolts from the wreck site of the *Rhoda Mary* in the Medway, illustrated as the frontispiece of this report, were submitted for metallurgical study.

Rhoda Mary was a schooner of 99 tons built at Point, Falmouth in 1868 for the Baltic trade. As such she would be expected to be iron-fastened but by 1894 Lloyd's Register reports her as being part iron-bolted, so brass bolts can be anticipated to be found in her hull from at least that early.

Sampling and analysis

A single sample was cut from each cross-section, and identified and labelled as follows:

RMYMB001	stern, first futtock	#R5624
RMYMB002	bow floor/first futtock	#R5633

The samples were hot-mounted in a carbon-filled thermosetting resin, ground and polished to a 1 μ m diamond finish. Analysis was by electron probe microanalysis with wavelength dispersive spectrometry; operating conditions were an accelerating voltage of 25kV, a beam current of 30nA, and an X-ray take-off angle of 40°. Eighteen elements were analysed as indicated in the accompanying table; counting times were 10s or 20s per element and pure element and mineral standards were used. Detection limits for most elements were 100-200ppm. The writer is grateful to Mr Chris Salter of Oxford Materials Characterisation Service for assistance with this analysis.

Five areas, each 30x50 μ m, were analysed on each sample; the individual analyses and their means are given in the accompanying table; all concentrations are in weight %.

The alloy

The compositions of the two bolts are so similar that they can be discussed together, differences between the individual compositions arising mainly from the degree of dezincification by corrosion at each analysis location and, possibly, also because of some segregation in the original cast bars.

The two bolts were formed from a yellow brass with 30.3-33.5% zinc, and a small quantity of lead, 0.15-0.42%. Other impurities were 0.03% iron, 0.01-0.06% nickel, 0.09-0.26% arsenic, and 0.02-0.04% cadmium; there were also traces of antimony, silver, bismuth, and sulphur. Given their position in the hull it seems improbable that they relate to her conversion to a houseboat.

There has been no systematic study of brass fastenings from merchant ships and the writer must rely on his own database, which includes both vessels built with brass fastenings and those repaired with them; the relevant data are attached to this report. This rather random selection suggests that the bolts from the *Rhoda Mary* site are very typical of brass fastenings from the second half of the 19th century and they could have been used either when she was built or during a later repair.

Metallography

To learn more about the history of these bolts a metallographic examination was made (Figures 1-3). The as-polished samples (#R5624 (Figure 1), #R5633 (Figure 3) show a corroded $\alpha\beta$ brass with much of the β phase has been removed by dezincification corrosion, something that could not be prevented and might ultimately shorten the service life of the bolts. Etching (Figure 3) shows how the original cast brass structure had been deformed, while the recrystallised grain

Definitions and Abbreviations

structure of the surviving α phase indicates that the bolt has been either cold worked and annealed or hot worked; for the proposed dating of the bolts hot working is probably the most likely.

Conclusions

The composition and the structure of the two bolts from the *Rhoda Mary* are very typical of the small number of brass bolts analysed from British merchant ships of the second half of the 19th century. This supports the suggestion that they pre-date her conversion to a houseboat.

ANALYSIS OF BOLTS FROM RHODA MARY

Sample	Object	Part	Fe	Co	Ni	Cu	Zn	As	Sb	Sn	Ag	Bi	Pb	Au	Cd	S	Al	Si	Mn	P
R5624/1	Bolt, bow floor first futtock	RMYMP002, cross section	0.03	0.00	0.00	70.37	29.15	0.26	0.03	0.00	0.03	0.00	0.04	0.00	0.00	0.08	0.00	0.00	0.00	0.00
R5624/2			0.03	0.00	0.03	70.94	28.52	0.27	0.02	0.00	0.02	0.00	0.12	0.00	0.01	0.00	0.00	0.00	0.02	0.01
R5624/3			0.05	0.00	0.00	68.34	30.76	0.33	0.02	0.00	0.03	0.06	0.32	0.00	0.08	0.00	0.00	0.00	0.00	0.01
R5624/4			0.01	0.00	0.01	68.42	30.81	0.32	0.00	0.00	0.06	0.00	0.24	0.04	0.00	0.07	0.00	0.00	0.00	0.00
R5624/5			0.05	0.00	0.01	67.53	32.23	0.13	0.00	0.00	0.02	0.00	0.00	0.02	0.00	0.02	0.00	0.00	0.00	0.00
R5633/1	Bolt, stern futtock	RMYMP001, cross section	0.01	0.01	0.06	66.05	31.79	0.09	0.05	0.00	0.00	0.08	1.86	0.00	0.00	0.00	0.00	0.00	0.00	0.00
R5633/2			0.00	0.00	0.08	65.58	34.13	0.06	0.00	0.00	0.04	0.01	0.06	0.00	0.02	0.00	0.00	0.00	0.01	0.00
R5633/3			0.04	0.00	0.06	67.19	32.53	0.12	0.00	0.00	0.00	0.00	0.00	0.00	0.04	0.02	0.00	0.00	0.00	0.00
R5633/4			0.05	0.00	0.06	65.73	33.86	0.08	0.03	0.00	0.00	0.00	0.12	0.00	0.05	0.01	0.00	0.00	0.00	0.00
R5633/5			0.03	0.00	0.03	64.50	34.94	0.11	0.01	0.00	0.00	0.11	0.08	0.09	0.08	0.00	0.00	0.00	0.00	0.00
R5624/mean	Bolt from Rhoda Mary	RMYMP002, cross section	0.03	0.00	0.01	69.12	30.29	0.26	0.01	0.00	0.03	0.01	0.15	0.01	0.02	0.03	0.00	0.00	0.00	0.00
R5633/mean	Bolt from Rhoda Mary	RMYMP001, cross section	0.03	0.00	0.06	65.81	33.45	0.09	0.02	0.00	0.01	0.04	0.42	0.02	0.04	0.01	0.00	0.00	0.00	0.00

Definitions and Abbreviations

Analysis	Ship	Origin	Built	Sheathed	Lost	Object	Fe	Co	Ni	Cu	Zn	As	Sb	Sn	Ag	Bi	Pb	Au	Cd	S	
Brass bolts																					
R3914/Mean	Coduceus	Sunderland, England	1857	1878	1881	bolt (CAD A)	0.07	0.00	0.06	67.23	32.29	0.06	0.01	0.00	0.06	0.04	0.11	0.00	0.03	0.04	
R3916/Mean	Coduceus	Sunderland, England	1857	1878	1881	bolt (CAD D)	0.04	0.00	0.03	74.32	25.17	0.09	0.00	0.00	0.07	0.02	0.10	0.01	0.03	0.10	
R3918/Mean	Coduceus	Sunderland, England	1857	1878	1881	bolt (CAD G)	0.04	0.01	0.02	65.90	33.77	0.04	0.01	0.04	0.04	0.02	0.06	0.02	0.00	0.01	
R3920/Mean	Coduceus	Sunderland, England	1857	1878	1881	bolt (CAD I)	0.07	0.01	0.04	69.19	30.27	0.13	0.02	0.01	0.05	0.03	0.05	0.03	0.02	0.04	
R4561/Mean	Christiana	South Shields, England	1815		1866	bolt (PO2)	0.07	0.01	0.04	71.35	27.93	0.09	0.01	0.00	0.05	0.07	0.27	0.01	0.03	0.04	
R4562/Mean	Christiana	South Shields, England	1815		1866	bolt (PO3)	0.09	0.00	0.04	69.27	29.78	0.03	0.02	0.01	0.03	0.09	0.58	0.01	0.03	0.01	
R4563/Mean	Christiana	South Shields, England	1815		1866	bolt (PO4)	0.06	0.01	0.03	68.14	31.37	0.05	0.01	0.00	0.03	0.02	0.21	0.02	0.03	0.02	
R4564/Mean	Christiana	South Shields, England	1815		1866	bolt (PO5)	0.04	0.01	0.03	66.25	33.13	0.02	0.01	0.00	0.03	0.03	0.35	0.02	0.02	0.06	
R5624/Mean	Bolt from Rhoda Mary	Falmouth, England	1868			RMTYMP002, cross section	0.03	0.00	0.01	69.12	30.29	0.26	0.01	0.00	0.03	0.01	0.15	0.01	0.02	0.03	
R5633/Mean	Bolt from Rhoda Mary	Falmouth, England	1868			RMTYMP001, cross section	0.03	0.00	0.06	65.81	33.45	0.09	0.02	0.00	0.01	0.04	0.42	0.02	0.04	0.01	
R3795/Mean	Camel estuary site	??	??		??	bolt	0.07	0.00	0.06	65.93	33.20	0.00	0.00	0.00	0.03	0.02	0.59	0.03	0.05	0.01	
R5466/Mean	Unidentified UK wreck					bolt	0.07	0.00	0.02	65.96	33.67	0.01	0.00	0.00	0.01	0.05	0.15	0.01	0.01	0.02	
R5467/Mean	Unidentified UK wreck					bolt	0.12	0.00	0.04	66.53	32.85	0.04	0.02	0.00	0.02	0.01	0.30	0.00	0.02	0.01	
R5468/Mean	Unidentified UK wreck					bolt	0.17	0.01	0.02	64.80	34.75	0.03	0.01	0.00	0.02	0.01	0.14	0.01	0.02	0.01	
SI 15	Sirius site	??	??		??	bolt	0.04	0.03	0.03	67.70	31.50	0.05	0.01	0.04	0.02	0.02	0.67				

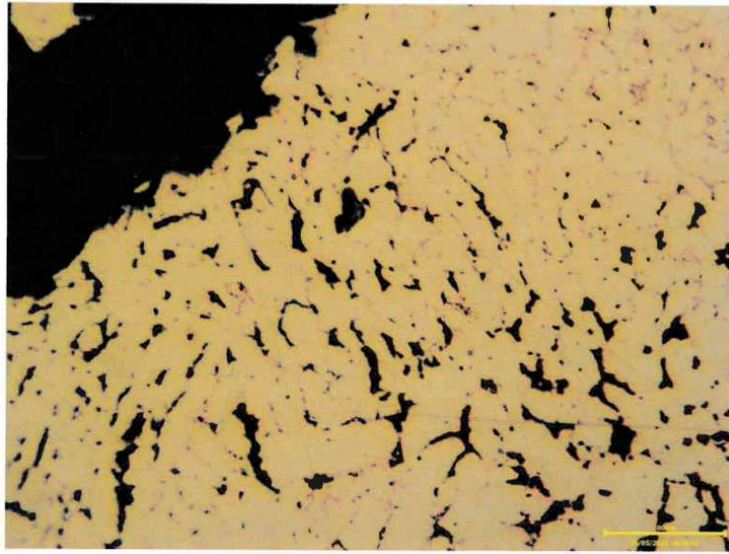

Fig. 1: #R5624 unetched

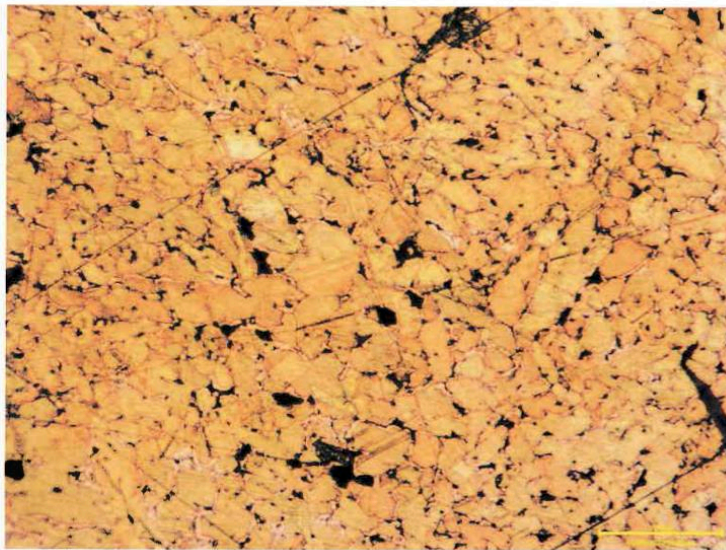

Fig. 2: #R5624, etched

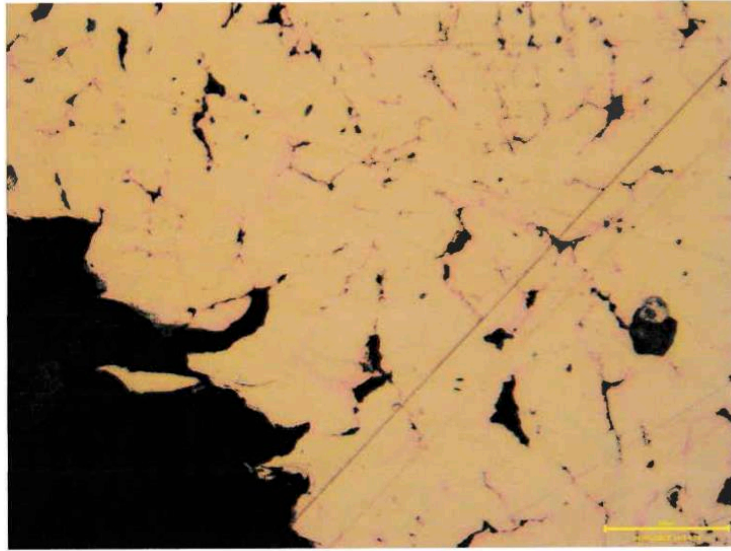

Fig. 3: #R5633, unetched